2 CENTS PAY NO MORE!

Chicago Daily Tribune

THE WORLD'S GREATEST NEWSPAPER

FINAL ★★

VOLUME XCIII.—NO. 203 C (REG. U. S. PAT. OFFICE. COPYRIGHT 1934 BY THE CHICAGO TRIBUNE.) FRIDAY, AUGUST 24, 1934.—32 PAGES THIS PAPER CONSISTS OF TWO SECTIONS—SECTION ONE PRICE TWO CENTS IN CHICAGO AND SUBURBS ELSEWHERE THREE CENTS

REMOVE BUSES' BLUE EAGLE

COL. ROOSEVELT SAYS NEW DEAL RETARDS NATION

Charges Codes Aid Monopolies.

Providence, R. I., Aug. 23.—[Special.]—The United States is lagging far behind European nations in recovery from the world-wide depression, Col. Theodore Roosevelt Jr. declared today, addressing the Republican state rally in Crescent park here. He held the NRA and the AAA responsible for that delay.

THEODORE ROOSEVELT.

"During the last year and a half," Col. Roosevelt said, "under the Democratic national administration there have been undertaken policies entirely at variance with anything the country has ever known. These are so many and diverse that it would be impossible to treat of them and their effects in one speech. There has been a vast burocracy created, known by letters of the alphabet. The list of its divisions looks like a cipher and is as unintelligible to the rank and file of our people.

"Among these agencies there is a group which could be described roughly as representing the national administration's idea of reconstruction. In this group perhaps the two most important are the NRA of Blue Eagle fame and the AAA, which deals primarily with farm problems.

Reach Into People's Lives.

"These two organizations are of vital importance to the people, for both of them reach down into every walk of life and directly or indirectly affect every individual within the boundaries of the United States. Both of them seek to impose a mass of regulations as completely foreign to our country as is the voodooism of Africa. Both of them not only violate our conception of good economics but, what is even more vital, our personal liberty."

Taking up the National Recovery administration first, Col. Roosevelt pointed out that in passing the national industrial recovery act, congress intended, in his opinion, to permit organization of business through voluntary agreements in industry.

"The NRA has gone completely against these conceptions of voluntary agreement," Col. Roosevelt charged. "Under the leadership of Gen. Johnson the administration has endeavored to constitute itself as a dictatorship. In his own words, it has 'cracked down' on citizens of the United States. The national administration, through him, has endeavored to coerce business activities to their ideas by ballyhoo and by threats.

Edicts with Legal Force.

"There are over 10,000 administrative edicts. Business is lost in a maze of regulations. Even more evil, because more fundamental, these edicts have the force of law, but never have seen the floor of a legislative body.

"The absolute powers in the law were assigned to the President, but congress, realizing that no individual would have the time to exercise them, provided that he might delegate them. We therefore have what is found in all autocracies, an army of burocrats with dictatorial powers, responsible to no one but the President."

Col. Roosevelt said the objectives of the NRA at its inception were declared to be stimulation of industry, employment and purchasing power.

"As far as one can judge," he said, "the NRA has retarded the return of prosperity. Statistics of the national industrial conference board show that in the world prosperity is returning. Taking 1928 as 100 per cent, this year in May Great Britain showed 103 per cent of its industrial production; Sweden, 106.7 per cent; Canada, 84.4 per cent; Germany, 89.1 per cent; France, 79.5 per cent.

Others Face More Dangers.

"These records have been made in spite of the fact that all of these countries have confronting them far greater dangers of war and turmoil than we in the United States, bulwarked as we are by our oceans. Yet statistics show that at the end of 1933 our industrial production was only 67.6 per cent of the 1928 level. Uncertainty as to inflation and as to the NRA and AAA have begotten this. We have lost our economic leadership. It is now actually in the hands of Great Britain, which has balanced her budget by rigid economy and taxation and which has a monetary policy in which her people have confidence."

Turning then to the second objec-

[Continued on page 8, column 4.]

NEWS SUMMARY of The Tribune (And Historical Scrap Book.)

Friday, August 24, 1934.

LOCAL.

NRA takes Blue Eagle from Chicago Motor Coach company after four months' controversy over discharge of twenty-five employés. Page 1.

Illinois Supreme court gives approval to park consolidation. Page 3.

Chicago broker's Arkansas divorce is set aside by courts here. Page 3.

McCahey and Folsom leave for Washington for final RFC conference on teachers' pay. Page 5.

Printer appeals to President Roosevelt after shop bombing; accuses code clique. Page 5.

Sam Hunt, once a "golf bag gunman" for Al Capone, gets out of jail and in again. Page 6.

Throngs pour into Fair to set new record for week days, excepting holidays; Arizona day today. Page 7.

Postmaster General Farley arrives in Chicago; scoffs at Republican hopes to capture numerous congressional seats in November election. Page 9.

Republican candidate for congress in Eighth district charges discrimination against Chicago in distribution of federal funds. Page 10.

Radio programs. Page 14.

Death notices, obituaries. Page 14.

News of society. Page 15.

DOMESTIC.

Homer Van Meter, Dillinger gangster, is slain by St. Paul police. Page 1.

New Deal harms wage worker and farmer, retards national recovery, Col. Theodore Roosevelt says. Page 1.

Lake Charles mayor urges Legion to stop Huey Long from ruling state by force. Page 1.

Two Chinese student pilots collide over part of Brooklyn; one falls on house and is killed. Page 2.

Hollywood expects Mary Pickford-Douglas Fairbanks reconciliation will be announced soon. Page 2.

Find bodies of two of three Milwaukee youths, missing since Aug. 8, on Michigan shore. Page 5.

Irenee du Pont of Liberty league expresses hope Roosevelt will repeal NRA. Page 5.

Democrats laud New Dealers at party day at state fair. Page 8.

G. O. P. caravan downstate finds issue of Americanism cutting party lines. Page 9.

Snell finds Roper's "speech of reassurance" inconsistent with acts of New Dealers. Page 10.

WASHINGTON.

Federal board prepares plan in attempt to avert textile strike. Page 2.

President Roosevelt tackles NRA problem upon return to White House from Speaker Rainey's funeral. Page 4.

Ickes stops funds and orders quiz on charges of faulty workmanship in new sanitary district sewer. Page 4.

FOREIGN.

Yale professor and student land in Labrador; believed on around the world flight. Page 1.

Moscow protests directly to Japan on military actions in Manchukuo and demands release of 88 arrested along railway. Page 7.

President Mendieta delays executions of two Cuban military plotters. Page 11.

German court sends bearer of anti-Nazi mail to prison for three and one-half years. Page 13.

SPORTS.

Three Cub pitchers fail; Dodgers win, 9-4. Page 21.

Rosenberg, All-Star guard, hurt during scrimmage. Page 21.

Hemsley fights police; suspended by Hornsby. Page 21.

White Sox beat Boston, 7 to 2; Lyons yields six hits. Page 23.

Giants beat Cards, 5 to 3, on Moore's homer with two on in ninth. Page 23.

Senators beat Tigers, 3 to 1; Yanks gain, beat Indians, 9 to 2. Page 23.

EDITORIALS.

Two Scientists Speak Their Minds; Full Barge Tows Versus Theories; Treasure Island; Thanks to a Free Press. Page 12.

FINANCE, COMMERCE.

Former president of Booth Fisheries charged with diverting funds. Page 24.

More large exports of gold licensed by treasury. Page 25.

Lawyers promise new plan to revamp Middle West Utilities. Page 25.

Grains decline; traders regard feed situation as critical. Page 25.

Stocks decline on Morgenthau's statement that further devaluation is not imminent. Page 25.

Work to start soon on new $200,000 Armour home. Page 27.

Hog advance unchecked; top price reaches $9.70. Page 28.

Want Ad index. Page 28.

Average net paid circulation July, 1934 THE CHICAGO TRIBUNE DAILY in excess of 800,000

Van Meter, Dillinger Gangster, Slain

THE STORY THAT NEVER GROWS OLD

ST. PAUL POLICE KILL DESPERADO IN STREET TRAP

Shoots at Captors; Falls in Flight.

(Pictures on Back Page.)

St. Paul, Minn., Aug. 23.—[Special.]—Homer Van Meter, paroled convict from the Michigan City, Ind., prison and one of the principal members of the desperate gang that was headed by the slain John Dillinger, was shot and killed late this afternoon in a street battle with St. Paul policemen.

A woman, whose name the police decline to reveal, caused Van Meter to be put on the spot. Relatives of the woman became suspicious of her boy friend and reported him to the police about two weeks ago. Investigation disclosed the gunman's identity and led to his death. St. Paul police recalled that a woman put Dillinger on the spot in Chicago.

The shooting occurred at University avenue and Marion street, about a mile from the center of the city, and was witnessed by dozens of motorists driving in University avenue, the main route connecting St. Paul and Minneapolis. More than fifty shots were discharged from the shotguns and machine guns of the police, who were at one time forced to hold their fire to avoid striking a woman.

Leading the police detail was the St. Paul department's new chief, Frank Cullen. With him were former Chief Thomas Brown and Detectives Jess Dittrich and Thomas McMahon. They were seated in an automobile awaiting Van Meter when he appeared. Brown leaped from the car, shotgun in hand, and commanded the fugitive to surrender. Instead of obeying, Van Meter swiftly drew a pistol and shot twice.

Falls in Mud in Alley.

The bandit then dashed across the street and into an alley with the policemen following and shooting at him. He fell in the mud of the alley, struck in more than a dozen places by bullets and slugs.

An examination of the body of the slain desperado showed that, like Dillinger, who was killed in Chicago on July 22, he had had his face lifted and his hair, naturally chestnut, dyed black in an effort to conceal his identity. A tattooed anchor and scroll upon his left arm, with the word "Hope" under the design, had been blanked out to leave merely a dark blue blotch on his skin.

Altogether six members of the Dillinger mob have been slain. Several others are in prison and only four are now at liberty. They are George [Baby Face] Nelson, John Hamilton, Joseph Burns and Joseph Fox. Nelson is regarded, since the death of Dillinger, as America's public enemy No. 1, and Hamilton is said by the police to be almost his equal in ferocity and ability with a gun.

Those who have been killed, in addition to Dillinger and Van Meter, were Joseph Jenkins, shot down last September after Dillinger had aided him and nine others to escape from Michigan City; Herbert Youngblood, Negro, who fled with Dillinger from the Crown Point, Ind., jail on March 3 and was surrounded by policemen at Port Huron, Mich., thirteen days later; Eugene Green, shot in April here in a battle with federal agents, and Tommy Carroll, shot in Waterloo, Ia., on June 7. Dillinger was with Youngblood and Green in their fights and was wounded when Green was killed, but escaped each time.

In Van Meter's pockets the police found $923, most of it in $10 and $20 bills, an extra clip of bullets, and an Illinois motor vehicle registration card issued to "Henry Adams."

Began Career in Aurora.

The criminal career of Van Meter began in Aurora, Ill., where he was convicted of an automobile theft in 1924 and sentenced to the Chester reformatory. In 1925 he was arrested at Gary, Ind., for train robbery and was convicted and sent to the Pendleton reformatory. Later he was removed to Michigan City.

There he met Dillinger. Together they plotted their war on society. Both were paroled. Van Meter marched out of the prison on May 18, 1933. The state clemency commission of Indiana recommended his release to Gov. McNutt after the prosecutor who had obtained his conviction announced he was willing to see him out "if the board believed he would make good in the future."

In April he was with Dillinger and Nelson when the gang shot its way out of a trap set by federal agents at the Little Bohemia lodge in Wisconsin. Witnesses asserted that his bullets killed Agent W. Carter Baum in that battle.

Urges Legion to End Huey's Rule of Force

New Orleans, La., Aug. 23.—[Special.]—A political sensation was created in Louisiana today when Mayor J. A. Trotti of Lake Charles, at the opening of the state convention of the American Legion and the Legion auxiliary in welcoming the gathering said:

"It is up to you men who fought to save civilization to see that no demagog sets himself up as dictator of this state." The mayor could not proceed for several minutes on account of the cheers his expression elicited. He then went on:

"We look to the American Legion to stand as the Rock of Gibraltar for our protection from this dictator who would rule our state and take away from its citizens every right of freemen. As one soldier to another, I do not hesitate to say that my blood runs high when I think of such a synthetic dictator being mentioned in the same breath with Private Mussolini and Corporal Hitler, who at least had the patriotism and courage to risk their lives in the front ranks of their country's armed forces.

Liberties Being Violated.

"Our ideals and liberties for which men died in this country are being violated by this dictator who now rules this state by force and fear. Let me say I am for the constituted authorities of these United States of America, but I am not in harmony in any manner with any cowardly slacker who is set up by crooked politicians as a dictator of the state of Louisiana."

In New Orleans the appointment of five members of the investigating committee to probe into the affairs of the city was announced by Senator Long's speaker of the house. It is said the inquiry will get under way in a few days.

Anti-Long forces are preparing today to go into the courts of St. Bernard, Jefferson, Plaquemines, St. James, and St. Charles parishes and obtain writs allowing them to have some of the commissioners at the polls in those places at the Sept. 11 primary. It appears that in these divisions the Long leaders have barred anti-Long candidates from being represented at the polling booths.

Ask U. S. House to Act.

Democratic members of the house of representatives in Washington are being sent telegrams telling them of conditions and asking that a committee be sent to Louisiana election day to see the extremities to which Senator Long's forces are expected to go.

Long, in Baton Rouge, created considerable amusement when he had some one in New Orleans announce over the telephone to the newspapers that one of the leading gamblers in New Orleans had joined the forces supporting Senator Long.

He then came out with a vicious statement saying he didn't want the support of any gamblers, and he would see to it that every gambling place in New Orleans was closed.

In the meantime Long's parish of St. Bernard is flooded with slot machines and wide open gambling houses.

COACH CO. WILL OBEY NRA EDICT; EXPLAINS STAND

Firing of 25 Men Basis of Action.

The National Recovery administration yesterday ordered the Chicago Motor Coach company to remove the Blue Eagle from its buses.

The action was taken on the recommendation of the national labor relations board after the company had refused to comply with the board's order to reinstate 25 employés, members of an American Federation of Labor union, which for the last nine days has been conducting a strike against the company. The employés charged that they were fired for union activity, but the company maintains that they were dismissed for inefficiency and violations of safety rules.

New NRA Demand Refused.

John A. Ritchie, president of the coach company, issued a statement last night through which it became known for the first time that after what appeared to be a satisfactory compromise had been reached regarding the dismissed employés, through mediation by Mayor Kelly, NRA officials presented an entirely new demand which the company refused to accept. Refusing it cost the company its Blue Eagle.

This new demand was for an agreement by the company which, in Mr. Ritchie's opinion, constituted a blind pledge to allow the NRA compliance decision and the national labor board to dictate the company's labor policy in the future.

Deny Jurisdiction of Boards.

The pledge also, Mr. Ritchie pointed out, would have forced the company to abandon the legal stand which it has maintained throughout the controversy over the dismissed employés. This stand was that the Chicago regional labor board, which originally ordered the company to reinstate the men on pain of losing the Blue Eagle, and later the national labor board and its successor, the national labor relations board, which upheld the Chicago board, had no jurisdiction in the case.

In accordance with this stand the company refused to present evidence in answer to the union's charges at any of the hearings held by the labor boards. The pledge demanded by the NRA authorities would have placed the company under the provisions of the national industrial recovery act, although its counsel have advised its officers that as a public utility it is not affected by the act.

NRA Serves Ultimatum.

The company, it was learned, had been given until 3 p. m. yesterday to comply with the NRA ultimatum. When it refused to yield, the recall of the Blue Eagle was announced at Washington.

The company's schedules have not been affected by the strike. Members of the Chicago Motor Coach fraternity, who company officials contend included nearly 95 per cent of the 1,260 employés at the time of the strike, have refused to strike.

The immediate threat of a strike of Chicago street car and elevated lines employés in sympathy with the striking bus drivers, which would paralyze the city's local transportation system, was dispelled yesterday by action at Detroit of the executive board of the Amalgamated Association of Street, Electric Railway, and Motor Coach Employés of America.

Action Withheld Temporarily.

The strikers constitute local 1,022 of the Amalgamated, and the surface and "L" lines' unions are also affiliated. The executive board withheld action for the time being on the request of the surface and "L" union for authority to call sympathetic strikes.

John Bruce, president of the "L" union, asked that authority on behalf of that organization several days ago. William Taber, secretary-treasurer of the street car union, as well as of the Amalgamated, discussed the matter with the executive board yesterday.

The board's statement, however, made it plain that the sympathetic strike plans had not been quashed for good. Action was delayed, the board stated, because of the efforts which federal department of labor conciliators are making to compose the strike, and the matter has been "laid over" until the board can receive information from those conciliators.

Text of Ritchie's Statement.

Mr. Ritchie's statement on behalf of the bus company was as follows:

"Gen. Johnson has ordered the removal of the Blue Eagle from our buses. We have decided to comply with his order forthwith. All of these insignia will be removed tonight. There will be none on the coaches in the morning.

"The issue is very simple. The National Labor Relations board ordered

PIGEONS TO BE FED SCOTCH; SHOULD GET 'BOILED AS OWLS'

HAMILTON, Ont., Aug. 23.—(AP)—Hamilton is threatened with an unprecedented wave of drunkenness—authority for the assertion is Street Commissioner James Weedon.

Commissioner Weedon is occupied with a plan to eliminate numerous pigeons which are considered a menace to cleanliness of the city. The birds may not be shot in the city limits, so this is what the commissioner proposes:

Soak wheat or other grain in Scotch whisky and feed it to the pigeons. If the plot works the pigeons should get "boiled as owls" and fall down. The extermination forces then would have to do no more than scoop them up in baskets.

500 See Rookie Fireman Rescue Marooned Kitten

Pipeman Malcolm Patterson, rookie fireman of truck 37, made the first rescue of his career yesterday. Summoned with his company to 1256 East 56th street, Pipeman Patterson mounted a high extension ladder while a crowd of 500 looked on and brought to earth a kitten that had been marooned several hours in a tree.

THE WEATHER

FRIDAY, AUGUST 24, 1934.

[Daylight saving time.]

Sunrise, 6:07; sunset, 7:37. Moon rises at 7:37 p. m. today. Venus and Mars are morning stars. Jupiter is an evening star.

Chicago and vicinity—Partly cloudy and much cooler Friday; Saturday fair and rather cool; fresh northwest to north winds Friday.

Illinois—Partly cloudy and much cooler, showers in extreme south portion Friday; Saturday generally fair and rather cool.

TRIBUNE BAROMETER

TEMPERATURES IN CHICAGO

MAXIMUM, 4:30 P. M. 79
MINIMUM, 6 A. M. 65
[Maximum a year ago, 78; minimum, 63.]

3 a. m....69	Noon 77	8 p. m....74
4 a. m....68	1 p. m....77	Unofficial—
5 a. m....66	2 p. m....78	9 p. m....72
6 a. m....65	3 p. m....78	10 p. m....71
7 a. m....65	4 p. m....78	11 p. m....71
8 a. m....66	4:30 p. m. 79	Midnight ..71
9 a. m....67	5 p. m....78	1 a. m....70
10 a. m....70	6 p. m....77	2 a. m....69
11 a. m....73	7 p. m....76	

For 24 hours ended 8 p. m. Aug. 23:

Mean temperature, 72; normal, 71; excess for August, 75 degrees; excess since Jan. 1, 712 degrees.

Precipitation, trace; excess for August, .06 of an inch; deficiency since Jan. 1, 12.29 inches.

Highest wind velocity 20 miles an hour from the south at 12:55 p. m.

[Official weather table on page 28.]

Yale Professor in Labrador on Mystery Flight

ST. JOHN'S, N. F., Aug. 23.—(AP)—Newfoundland customs officials today began an investigation of the airplane flight of Dr. Richard Upjohn Light, professor of surgery of Yale university, who landed yesterday at Cartwright, Labrador, with a companion Robert French Wilson of New Rochelle, N. Y.

Before proceeding to the Labrador outpost Dr. Light stopped at Deer Lake. He said he had clearance papers from Sydney, N. S., but continued his flight without producing them, according to customs authorities here who are making further inquiries at Cartwright.

Fitted for Distance Flights.

The seaplane arrived at Sydney from New Haven, Conn., and took off for Newfoundland Tuesday. At that time Dr. Light denied reports he was starting a flight around the world, saying he and Wilson, a June graduate of the Sheffield Scientific school at Yale, were merely flying to Cartwright for a vacation and fishing.

It was learned, however, that dispatches from Rome, Tokio, and other foreign cities have for some time disclosed that Dr. Light had asked permission to pass over those places in a round the world flight.

Mechanics who tuned up his plane at New Haven said the ship is capable of long distance flights. It is a Wasp motored Bellanaca fitted with pontoons for landing on water.

Eskimo Saves Grierson.

ANGMAGSALIK, Greenland, Aug. 23.—(AP)—John Grierson made ready today to fly over Greenland's ice cap on his way to America, thanks to a half-breed Eskimo minister who found him lost and shivering in a desolate fjord.

The British aviator, who has spent a month flying the Atlantic by stages, became lost on the bleak eastern coast of Greenland Tuesday. Unaware that he was near this little settlement, the flier sent out an SOS and landed.

He was found the next morning by the minister, the Rev. Mr. Rosing. He spent a chilly night in his plane, getting little sleep. Now he is hoping to get away shortly for Godthaab, on Greenland's west coast. From there he plans to fly to Resolution Island, in Hudson strait, and then to Canada and New York.

Clipper Pierces Fog.

PORTO ALEGRE, Brazil, Aug. 23.—(AP)—The air liner Brazilian Clipper, carrying a party of American newspaper executives, arrived here this afternoon from Rio de Janeiro. Early today fog had forced the big flying boat to return to Rio de Janeiro. After making its second start for Buenos Aires it came down here for fuel.

Amy Mollison Flies Transport.

LE BOURGET, France, Aug. 23.—(AP)—Amy Johnson Mollison, in training for the London to Melbourne air race this fall, brought an eight passenger transport plane through driving rain from Stapleford, England, to Le Bourget flying field today.

CITY CHILD IS STILL HEALTHIEST, SAYS U. S. CENSUS REPORT

Washington, D. C., Aug. 23.—(AP)—The census bureau set off another blast today under the old idea that more country than city children survive beyond their first year. Now it's the city child who is healthier.

Backing up its statement with figures, the bureau unfolded for the first time provisional 1933 data to show 57.1 infant deaths per 1,000 population in cities of 10,000 or more, against 58.9 infant deaths per 1,000 in less populous areas.

This continues a four year trend in the city's favor.

SAVE MY TOUGH NAME, INNOCENT TAR BEGS POLICE

At the Town Hall police station last night James Morris, 27 years old, of 927 Eastwood avenue, pleaded with Sergt. Michael Ahearn not to tell his sweetheart about his true character.

"Don't tell Lucille!" he begged. "She'd never forgive me, after all I've told her. Please don't tell her I'm honest! She thinks I'm a high class crook."

Morris, who was born in Birmingham, Ala., and has traveled about the world a good deal as a sailor, then explained that he had met Lucille Moore in Chicago some months ago.

"At first she didn't like me," he said. "She said she wanted a 'tough guy' like Dillinger. So I told her that Dillinger didn't compare with me—he just got more publicity. I told her I'd shot several people and broken out of two penitentiaries and one jail."

Before such wooing as this Miss Moore succumbed. They were happy until yesterday, when they quarreled and Miss Moore called the police about her "tough" sweetheart.

In private he confessed his innocence, but pleaded with the officers not to destroy his reputation with Lucille. The police said they'd think it over, but as a precaution held him for the showup.

SCHLITZ GARDEN AT FAIR IS BADLY DAMAGED BY FIRE

Fire which started in a linen closet swept through the kitchen and part of the dining room of the Schlitz Palm garden on the island at the World's Fair and destroyed about one-third of the building, with a loss of thousands of dollars, early today.

The flames were extinguished by the Fair fire department after a battle of more than a half hour. A few employés were in the place and they turned in the alarm after making futile efforts to halt the blaze. The patrons had all left the restaurant.

CHOICE FOODS AT LOW PRICES

● You can do your food marketing with greater economy and satisfaction after you read the helpful suggestions in the food pages of today's Tribune.

● Be sure to read Frank Ridgway's interesting article on Page 17 and check the advertisments on Pages 16 and 17.

as to reinstate twenty-five employés, claiming they were discharged because they joined an outside professional labor union.

"The men were discharged because they were dangerous and incompetent. We refused to reinstate them.

"The safety of the 200,000 passengers who ride our buses every day and the safety of every one who uses the streets of Chicago is our first responsibility. We cannot have men on our buses who are a menace to the passengers and to the public.

Involves Safety of Public.

"Ordering the Blue Eagle taken off the buses is one thing. But the demand by burocrats that we rehire incompetent men is quite another matter—a matter that involves your safety.

"We are quite willing to sacrifice the Blue Eagle rather than endanger your safety by putting men back to work whose records prove beyond a doubt that they are not fit to continue in our service.

"The Chicago Motor Coach company early showed its willingness to go along with President Roosevelt and the National Recovery Administration in their efforts to bring about better times.

"Although the company was not included in the provisions of the National Industrial Recovery Act, the company volunteered to comply with the NRA code. We have kept faith in observing its every provision.

Mayor Seeks Compromise.

"But this is not all. About a week ago Mayor Edward J. Kelly interested himself in this dispute with the view of bringing about some amicable adjustment of the whole matter. He has been untiring in his efforts in not only bringing about a conference between officials of the NRA and ourselves, but has given generously of his own time in an effort to find some common ground upon which we could compromise and reach a general understanding in the situation.

"The mayor offered many constructive suggestions and we went the full distance in offering many alternatives, some of which involved most important concessions.

"In the decision of the National Labor Relations board of Aug. 2 there is but one point involved, namely—that we should agree to restore to their former jobs the 15 men named in the order of June 29. There is absolutely no other question before us.

Agree to Rehire 15 Men.

"It must be borne in mind that our whole contention is that the National Labor Relations board, as well as the National Labor board and the Chicago Regional Labor board lacked jurisdiction in our case. Therefore, the National Labor Relations board had no legal rights whatsoever to order the restoration of these 15 men to their former jobs.

"Nevertheless, upon the mayor's insistence and upon our desire to meet the mayor's views, and recognizing that the whole question involved was a matter of great public interest, we agreed to restore these 15 men to their former jobs, subject to a review to be made of their service records by an impartial committee consisting of three disinterested citizens of Chicago to be selected by Mayor Kelly, Gen. Johnson, and Lloyd K. Garrison, for the purpose of inquiring into our statement that the 15 men referred to were discharged, not for union activity, but for good and sufficient cause and not in violation of section 7A of the National Industrial Recovery act. We further agreed to be bound by any decision reached by this impartial committee of disinterested citizens, regardless of what it may have involved.

New Clause Introduced.

"This concession, in view of our contention that the National Labor Relations board, in its decision, exceeded its legal rights, shows conclusively our great desire to reach a compromise. At one point in the conference we had thought that we had substantially come to an agreement. However, later on, the NRA insisted upon the inclusion of the following clause:

"'This company recognizes its obligations under Section 7a of the National Industrial Recovery act and agrees to comply therewith.'

"To have accepted the language of this provision, would have been tantamount to giving up our legal position, and would involve further that for all time to come in the future we would be bound to comply with the rules and regulations of the the National Labor Relations board and the National Compliance board.

"On the assumption that the people in Washington really desired to reach a compromise with us, we offered many alternatives, in which alternatives we used every effort to come as close as possible to the identical language of the suggested provision, without completely waiving all of our legal rights. These were unsatisfactory.

Alternative Reading Proposed.

"Finally, we went so far as to agree to an alternative reading as follows:

"'It is the intention of this company in entering this agreement to carry out all of the obligations imposed upon it under Section 7a of the National Industrial Recovery act.'

"Nothwithstanding the extent to which we went in our effort to meet the wishes of the NRA, as expressed in this last alternative, it proved unacceptable to them.

"The final alternative, which they offered us for consideration was this:

"'That we would agree to compliance for the duration of the transit code, but not later than June 16, 1935.'

"In substance, this differed from their first suggestion only to the extent that it did not obligate us to comply to anything after the expiration of the present act, which expires June 16, 1935, and, to that extent, meant absolutely nothing.

Defends Legal Position.

"The order of the National Labor board of June 29, therefore, ordering the restoration of 15 men, was enlarged by the NRA during these efforts to reach a compromise to the extent of also obligating us to recede from our legal position and submit ourselves to a complete compliance of the National Industrial Recovery act, which, of course, we could not accept under any circumstances, no matter how sincerely and earnestly we desired to go along with the mayor in his efforts at amicable adjustment of this whole situation, and for that matter to go along with the NRA itself.

"Shortly after the Blue Eagle was placed on our buses professional labor agitators, trying to take advantage of the provisions of the NRA code, began efforts to force our men to join the Amalgamated Association of Street, Eelectric Railway, and Motor Coach Employés of America. Our men resented this attempt to force them into an outside union. They have enjoyed collective bargaining with the company for more than ten years—ever since the organization of their own union—the Employés' fraternity.

"This is the union desired by 95 per cent of our workers, a fact which is demonstrated by the 1,187 loyal men who remain at work despite the so-called 'strike,' maintaining scheduled service on all of our lines.

Will Protect Workers.

"We propose to protect the right of these 1,187 workers to choose their own organization as against an outside union whose chief object is the enrichment of professional labor organizers.

"Ask any of our 'men who man the coaches' why they prefer their own union. Their answer is quick and understandable.

"They have better working conditions, larger sick and death benefits, and better pay than members of any of the outside professional transportation labor unions.

"The whole controversy is between two unions.

"One of these unions is the Chicago Motor Coach Employés' fraternity, which 95 per cent of our employés indorse. The other is the Amalgamated union, which has been joined by 75 men.

"The issue in this 'strike' is an attempt by the Amalgamated union to 'muscle in' and supplant the Chicago Motor Coach Employés' fraternity.

Employés Support Decision.

"If the question is the safety of the public or the Blue Eagle, our decision is readily made. Our workers share this belief. When the employés of our company learned through the newspapers that Gen. Johnson was considering ordering the Blue Eagle off the buses they circulated a petition, signed by more than 90 per cent of our men, that the company make no objection.

"We will continue to make your safety our first concern.

"We will continue the collective bargaining the company and its employés have enjoyed for more than ten years—ever since the organization of the workers' own union—the Employés fraternity.

"We will continue to support the rights of the men to choose their own representatives regardless of the efforts of paid professional labor organizers to force them into an outside union.

"And, in obedience to Gen. Johnson's order, the company's convictions, and the workers' wishes, we are removing the Blue Eagle from our buses."

Chicago Daily Tribune
THE WORLD'S GREATEST NEWSPAPER
Vol. XCIII. Friday, August 24. No. 203.
Published daily at Tribune Tower, 435 N. Michigan-av., Chicago, Ill.
The Tribune Company, publishers.
MAIL SUBSCRIPTION PRICES.
Mail subscription prices in Ill. [outside of Chicago], Ind., Iowa, Mich. and Wis.—Daily with Sunday, one year, $12.50.
Zones 3 and 4 in states other than Ill., Ind., Iowa, Mich. and Wis.—Daily, $7.50 per year.
Zones 5 to 8, inclusive, Canada, Mexico, and foreign—Daily, $12.00 per year.
Entered as second class matter Aug. 12, 1903, at the postoffice at Chicago under act of March 3, 1879.

Discuss Entry in Long Air Race

Col. Roscoe Turner (left) and Clyde Pangborn, noted airmen, at Blackstone hotel yesterday with model of plane they will fly in forthcoming race between London and Australia. [TRIBUNE Photo.]

Boeing Plane Picked

Col. Roscoe Turner, speed flyer and holder of the transcontinental speed record, announced here yesterday that he will fly with Clyde Pangborn, stunt pilot and round the world racer, in the London to Melbourne, Australia, air Derby next October. The two men will fly a specially modified Boeing 247-D low wing twin motored monoplane. The ship, externally, is identical with the transport airplanes used by the United Air Lines on their transcontinental and Pacific coast routes.

From his suite in the Blackstone hotel yesterday Col. Turner said that the airplane they plan to use will be equipped with special radio equipment and with extra large fuel tanks to enable the pilots to make a 2,500 mile nonstop leg during the race if they choose to do so. The plane is powered with two geared and supercharged 550 horse power Wasp motors with propellors of the three blade controlable type. The plane is expected to cruise at 185 miles an hour with only 70 per cent throttle.

"We expect to fly the 11,323 mile route in about 60 hours," Turner said. "The present record is 6 days and 10 hours."

Abandon Efforts to End New York Painters' Strike

New York, Aug. 23.—[Special.]—The strike of 5,000 painters, which began more than four weeks ago, today assumed the character of a war to the finish between the Association of Master Painters and District council 9, of the Brotherhood of Painters, Decorators and Paperhangers. All efforts at settlement of the walkout appeared to be abandoned, with both sides declaring their determination to fight it out.

PLANES COLLIDE, FALL ON HOUSE FATAL TO FLYER

Students Crash Over Port of Brooklyn.

(Picture on back page.)

Brooklyn, N. Y., Aug. 23.—[Special.]—Two airplanes collided in midair over the congested Williamsburg section today while their pilots, two Chinese student flyers who were friends, were practicing aerial combat. One pilot was killed when his crippled plane hurtled down into the roof of a house.

The frame dwelling at 240 Johnson avenue on which the plane dropped was occupied only by Mrs. Mary Shaffner, 55. She escaped injury, but fainted from shock. The falling plane tore a large hole in the roof, but the hazard of fire was averted by the pilot's foresight in turning off his ignition.

Dead Flyer Still in Plane.

Edward On Wah of New York was the student killed. His body was still in the cockpit of his craft when police ascended to the roof of the building. He was dead of a skull fracture and internal injuries.

The other pilot, Fong Trushick, 37, escaped with only slight injuries. After the crash he brought his plane down on a baseball field at Grand street and Garrison avenue, Maspeth, Queens. He had brought his plane into control so that when it dropped to the ground only the fact that he struck a bump caused damage. The craft turned over four times, but Trushick was only shaken up.

The first question Trushick asked when witnesses ran to his aid was concerning the fate of his friend, On Wah. The students had taken off from Flushing airport to practice combat maneuvers only a short time before the crash, Trushick said.

Angelo Milazo, 205 Johnson avenue, was working in the street at the time of the accident and told of seeing the planes collide.

Sees the Planes Crash.

"I saw them rapidly approaching each other," he said, "and it appeared to me that if they didn't change their course they would meet. But as they came closer to each other one of them veered to one side and I thought they would pass each other without mishap.

"Then I saw one plane's wing touch the tip of the wing on the other ship. A wing was badly ripped, causing that plane to wabble. In a few seconds it started to fall, and it came roaring down onto the roof of the house."

Parts of the plane dangled from the roof or were strewn about the yard. Police mounted to the top of the dwelling and lowered the body of the dead pilot and then summoned derricks to remove the fuselage of the ship from the roof.

FIRED ON IN HOME BY GUNMEN, SAYS STRIKING BUSMAN

Herman Herbrand, 37 years old, reported to the police early today that three armed men had come to his home at 6210 Henderson street and fired at him when he refused them admittance. A window and a door were shattered by the shots. Herbrand, who is a member of the union which is now on strike against the Chicago Motor Coach company, asserted that he escaped the men by fleeing into the bathroom and locking the door. He said that he had gone on strike with other union members. The police were unable to learn the motive for the attack.

Sentences Head of Textile Company for Mail Fraud

Pleading guilty to mail fraud, John C. Fisher, 40 years old, was sentenced yesterday to serve 18 months in Leavenworth penitentiary by Federal Judge Charles E. Woodward. Fisher, whose real name is said to be Frederick Steinen, is reported to be a member of a wealthy Philadelphia family. He was charged with defrauding creditors of the American Textile Service company, 2629 Sheffield avenue, of which he was head, of $12,000 in merchandise through false financial statements.

Labor Board Moves to Avert Textile Strike by Peace Plan

[Chicago Tribune Press Service.]

Washington, D. C., Aug. 23.—[Special.]—The New Dealers today made their first attempt to avert the general strike of 850,000 textile workers scheduled for some time before Sept. 1.

Under the auspices of the NRA the cotton textile industrial relations board, a labor tribunal set up by the cotton textile code, today offered to mediate the dispute between workers and their employers.

Neither the United Textile Workers of America nor the Cotton Textile institute has yet indicated its attitude toward the tender of "good offices" by that board. Both sides tonight were studying the offer, preparatory to making their replies tomorrow.

Strike Order Is Issued.

General strike instructions already had been sent out to all United Textile locals by Francis J. Gorman, head of the union's strike organization, before the code board made its mediation gesture. The union has declared only President Roosevelt can settle the strike.

A sharp reminder that the New Dealers expect the code board to solve all labor troubles in the industry, without resort to industrial warfare by either the union or the employers, accompanied the board's tender of good offices.

"The purpose of the NRA in creating this board was to provide an instrumentality through which all controversies and all problems of working conditions arising in the cotton textile industry might be adjusted through conference without resort to lockout or strike," the board reminded the warring factions in a formal statement.

"The cotton textile national industrial relations board is now in session in Washington and will hold itself in readiness to confer and coöperate with you at your convenience."

Makes Position Public.

At its meeting today the board made public the following resolution which it had adopted yesterday:

"Resolved, That the chairman of the cotton textile national industrial relations board be instructed to communicate with Mr. George A. Sloan, president Cotton Textile institute and chairman of the cotton textile code authority, and with Mr. Francis J. Gorman, vice president United Textile Workers of America and chairman of the strike committee, extending the good offices of this board in dealing with all problems arising out of the threatened general strike in the cotton textile industry."

The chairman of the labor board is Robert W. Bruere, one of the persons who attended the now famous dinner party in Virginia at which Dr. William A. Wirt, Indiana educator, charged revolutionary sentiments were expressed. Bruere was accused by Wirt of being an anarchist.

Representatives of both employers and the union sit as members of the industrial relations board.

The strike orders sent out by Gorman today were general in nature, exhorting the workers to preparedness, unity, and discipline. He promised detailed instructions later and suggested the appointment of six committees to run the local strikes.

Announce Election Results.

Results of the first New Deal election among workers, designed to determine which union may represent a plant's employés, were announced tonight by the national labor relations board.

The United Textile Workers of America, an American Federation of Labor union, won a sweeping victory over an opposition organization, suspected of being a company union, in the election at the Hopewell, Va., plant of the Tubize-Chatillon company, the board revealed.

Of 1,624 ballots cast, 1,076 were for the United Textile Workers, 531 were for the opposition organization known as the Tri-City Progressive association, and 17 were disqualified, the board announced.

While the board was announcing the election outcome, it was also hearing the Coleman Bronze company of Chicago plead that frequent strikes had forced it to close its plant. The company had been cited for discharging union employés in violation of section 7A.

Seek Roosevelt's Aid.

Pittsburgh, Pa., Aug. 23.—(AP)—The Pittsburgh Central Labor union, representing about 100,000 workers, tonight appealed to President Roosevelt to act in the Aluminum strike, warning it has caused "a situation very dangerous to the industrial peace of this district."

The Aluminum Company of America, which closed six of its plants after 8,500 employés walked out recently, yesterday rejected a peace proposal submitted by Fred Keightly, U. S. department of labor representative.

PLANE COMES FROM FORT WORTH IN 4½ HOURS TO SET RECORD

An American Airline Vultee 1-A transport airplane yesterday set a new speed record between Fort Worth, Tex., and Chicago, flying the 943 miles in 4 hours 35 minutes. The average speed was 3.43 miles per minute or 205.8 miles per hour. The time included stops in Dallas and St. Louis. The ship was flown by Paul A. Vance, chief pilot of the southern division of the airline, as a test flight. No passengers were aboard.

The previous record for the trip, 4 hours 43 minutes, was established by a United Airlines Boeing 247 twin motored transport plane. The Vultee yesterday found favorable flying weather over the whole route, but no aiding wind. The ship is a new type, low wing, single motored cabin monoplane capable of carrying eight passengers. Its top speed with a 750 horsepower Wright Cyclone engine is 235 miles an hour. Ships of this type are soon to be put in service between Chicago and Dallas.

CONFER MONDAY ON REOPENING OF LEVER SOAP PLANT

A conference on Monday morning with members of a striking union to discuss reopening of its Hammond soap plant was announced yesterday by officials of the Lever Brothers company. The strike has been in progress since Aug. 6, and the plant was shut down for an indefinite period a week later, after union pickets had created a disturbance at its gates.

The conference will be held in the office of Mayor Charles O. Schonert of Hammond. William F. White, federal department of labor conciliator, will be present. The company announcement stressed the fact that the conference will be merely to discuss ropening the plant, and that the wage demands of the strikers will not be taken up.

The striking union, an American Federation of Labor organization of soap and glycerine workers, originally demanded a 10 per cent wage increase for workers getting less than 80 cents an hour, and a 5 per cent boost for those getting higher rates. It has since reduced its demand to a flat 3 per cent boost for all hourly employés.

2 WOMEN ENDURANCE FLYERS BEGIN SECOND TRY FOR NEW RECORD

Jean La Rene and Mary Owens took off from Curtiss-Reynolds airport at 8:13 o'clock last evening in their second attempt within two days to set a refueling endurance flight record. The first attempt ended Wednesday evening when the initial effort to refuel their Curtiss Thrush plane was unsuccessful.

The aviatrices hovered near the airport during the rainstorm early today and then rose to greater altitude.

The refueling difficulties were caused by the placing of the hatch through which Miss Owens was to handle the gasoline hose line from the refueling plane. Before she could catch the heavy bronze nozzle, whipped by gusts from the propeller on her ship, she was struck on the chest and shoulders. Yesterday was spent in rerigging the hatchway. The first refueling on the new flight will take place at dawn.

TUESDAY IS SET AS VOTE DATE IN TRUCK DISPUTE

Minneapolis, Minn., Aug. 23.—[Special.]—Election among employés of the 166 firms directly involved in the Minneapolis truck drivers' strike, which ended Wednesday, today was ordered for next Tuesday by the Minneapolis-St. Paul regional labor board.

The vote will be to determine employé representation in collective bargaining with employers. Workers will be given the choice of voting for the union or for nominees already put up in each of the establishments.

W. W. Hughes, secretary of the labor board, said, after examining pay roll lists submitted by employers as of July 16, the day before the strike began, that between 1,500 and 1,600 will be eligible to cast ballots. These include drivers, helpers, platform men, together with inside workers of 22 firms.

Meanwhile business boomed as last restrictions on deliveries were lifted and buyers rushed to stores and warehouses to fill accumulated needs. Bank clearings jumped upwards. With the exception of a few officers and enlisted men, all National Guardsmen who have been on duty during the period of martial law have been demobilized.

Roman Cardinal to Sing Mass and Preach Sunday

The Rev. J. Mulherin, pastor of Our Lady of Sorrows church, Jackson boulevard and Albany streets, announced yesterday that Cardinal Alexis Henry Lepicier, prefect of the sacred congregation of religious in Rome, would sing a solemn high mass at noon next Sunday and would preach the sermon at that service. Cardinal Lepicier, a member of the Servite order, has been visiting the Servite fathers at Our Lady of Sorrows. He is to return to Rome on Sept. 1. He was formerly a professor in the Propaganda university at Rome, where many Americans have studied, among them Cardinal Mundelein.

FILMLAND SEES MARY AND DOUG NEAR HARMONY

Fairbanks Is Reported as Attentive Again.

Hollywood, Cal., Aug. 23.—(AP)—Hollywood believes the Mary Pickford-Douglas Fairbanks reconciliation is about ready for a formal announcement.

Doug, back only three days after a 14 months' absence, is eating, chatting, and romantically riding Mary's divorce complaint charges of indifference and neglect into the ground.

He seems to be about as active in this regard as he was in the days of their romance when it was heralded to the world as the most ideal one in the movies.

And the other grounds for divorce that Mary mentioned in her complaint, filed last December and not yet set for trial, seem to have crumbled likewise.

Complained About Travel.

One of these divorce complaint charges by Mary was that Doug had no interest in life except to travel.

In the dark days of their separation, before the divorce suit was filed, Doug was quoted as saying:

"Why should I work? I want to go places!"

Mary didn't like to travel so much, and preferred a bit of work, and wanted Doug to stop playing and go to work.

His first announcement as he stepped from the train last Tuesday, when Mary was not there to meet him, was that he planned a lot of work, and indicated that he was through playing and going places, at least for a while.

Happy days are here again at Pickfair, the million dollar white house on the hill, once the world center of moviedom's dignified entertainment and reception, frequented by royalty, but in the last year known better as the lonely white house on the hill.

"Glad Doug Is Back."

"I am so very glad indeed that Doug is back," were Mary's happy words yesterday as she planned another dinner for him. "I am sure he will be happy here—now."

Today she is planning for a big wedding at Pickfair. She offered the home last night for the marriage in a few weeks of Joseph M. Schenck, producer, and Merle Oberon, attractive British actress.

Mary will be the hostess of the wedding, and it seems probable that Doug will loom large as the host and perhaps as the best man.

Perhaps that will be the social reentry of Mary and Doug as the wealthiest couple in the movies—and the favorite couple.

TEACHERS
We invite you to apply for a regular charge account—we'll serve you as we did with your voucher accounts
Thousands of you have had voucher accounts with us—and you know how well we served you by taking your vouchers at face value—and by giving you fine merchandise and good service. We feel that you'll enjoy a regular charge account here. Apply for one at our credit department, 8th floor—and we will pass upon it in our customary prompt way
MAURICE L ROTHSCHILD
MINNEAPOLIS — State at Jackson CHICAGO — ST. PAUL

Finchley
SUMMER CLEARANCE
860 Finchley Suits
$31.50 formerly up to $50
COMPLETE SELECTION OF FABRICS, PATTERNS AND MODELS. ALL SIZES AVAILABLE.
We invite our customers to visit the better shops in Chicago and convince themselves that these prices are the lowest in the city.
Others from $34.50 to $68.50 were $50 to $85
TAILORED AT FASHION PARK
A small charge for alterations
NECKTIES All conservative types. $1 Were $1.50 and $2
SHIRTS Fancy Madras. All styles and patterns. $1.95 Were to $3.50
19 East Jackson Boulevard

Truly Remarkable!
TOWNLEY SILVER FOX (COLLAR AND MUFF!)
Imagine!

$68
August SALE Special
Use Our Convenient Lay-Away Plan
Any Townley Coat at $68 is an extraordinary value—but this one out-values all! Magnificent collar AND muff of exquisite Silver Fox—the loveliest of Julliard's bark material (black)—and Townley's meticulous hand tailoring. Truly REMARKABLE at $68. Sizes 12 to 20.
Other Townley Coats, $48 to $198
THE HUB
HENRY C. LYTTON & SONS
CHICAGO STORE ONLY
State and Jackson

PARK MERGER ACT APPROVED BY HIGH COURT

Means Big City Economy, Declares Mayor.

The Illinois Supreme court approved the consolidation of the Chicago parks in an opinion handed down yesterday at Springfield.

JUSTICE WARREN ORR.

Chicago voters had approved the plan by a three to one vote in a referendum on April 10. In upholding the act of the legislature in creating the consolidated park district — known officially as the Chicago park district—the Supreme court's vacation opinion, written by Justice Warren E. Orr of Rock Island, said:

"The existence of the 22 park districts came to an end when the new and greater district was brought into being by a vote of the people."

Kelly Sees City Economy.

Reached at his summer home at Eagle River, Wis., Mayor Kelly last night declared that legal sanction for the unification program was a great step toward simplification and economy in the governments of Chicago.

Mayor Kelly asserted that one of the most important tasks of the new park board, of which R. J. Dunham is president, is to provide ways and means of completing the outer drive bridge at the mouth of the Chicago river.

"Naturally I am delighted at this decision," said the mayor. "It is my hope that now work on the southern end of the link bridge, started by the south park board, can be resumed."

The Federal Public Works administration had originally set aside $7,000,000 to complete the bridge project, but these funds were withdrawn a month ago by Secretary of the Interior Harold L. Ickes, PWA head. It was said that the securities offered by the Lincoln park board, which started the northern part of the bridge, were not adequate.

South Park Bonds Approved.

The South Park board, however, has an unused bonding power of $9,000,000 while it needs $5,000,000 to complete its portion of the span. Recently the mayor instructed Milton Connelly, secretary of the south park commissioners, to find out about the market for the bonds. He reported that the banks were willing to purchase them.

Albert E. Jenner Jr., assistant to Floyd Thompson, former justice of the Supreme court, who handed the quo warranto proceedings before the court for the smaller park districts in Chicago, hinted that a rehearing might be asked.

"There were twenty points involved," said Jenner, "and until we know the ruling on each of these points it will be difficult to predict our course. Judge Thompson will return from Springfield with a copy of the opinion and then our next step will be determined."

Meanwhile preparations were being made to complete organization of the city-wide park district. Besides Mr. Dunham the new board consists of Harry Joseph, who had been president of the west park board, Martin H. Kenelly, a former member of the Lincoln park board, John R. Nash, assistant to the mayor and the mayor's secretary, Miss Bessie C. O'Neill.

Mr. Dunham's Statement.

Mr. Dunham, who was recently called to California because of the illness of his wife, was reached by long distance telephone for a statement.

"Technically the commission has been in office since May 1," said Dunham, "although the commissioners of the twenty-two superseded park districts have also continued to function, so as to avoid confusion if the act were held unconstitutional.

"As a result of preliminary efforts, the Chicago park district commissioners are now in a positon to adopt general ordinances applying uniformly to all the parks and boulevards throughout the city. The commission, too, will shortly put into operation a practically complete plan for the unified operation of all the park facilities of the city. This plan has had extended attention and careful study in all its aspects."

Dunham said that it was too early to predict the amount of savings that would be effected through the consolidation. He also pointed out that some of the smaller park districts were penniless because of the noncollection of taxes.

Hailed as World's Best.

"We are confident, however, that when completed Chicago will have one of the best arranged and operated park organizations in the world," said Dunham.

Much of the work of organization will fall on the shoulders of George T. Donoghue, general superintendent of the new district and former superintendent of the south park board, while the financial problems will be handled by Edward Heinz, new controler, who had served in a similar capacity for the west park commissioners.

Henry Cutler, legal expert on municipal securities, has been serving as acting attorney for the new board.

The consolidation act, which was introduced by Representative Joseph L. Rategan [Dem., Chicago] and passed in the regular session of the Illinois legislature in 1933, was supported by Democrats and Republicans alike.

Gov. Horner, who enthusiastically backed the plan, lost by its passage the privilege of appointing commissioners of the west and Lincoln park systems. Mayor Kelly lost his position as member and president of the south park board, although he gained the appointment of members of the unified board.

Rumor Kay Francis and Maurice Chevalier Will Wed on Riviera

KAY FRANCIS.
[Acme Photo.]

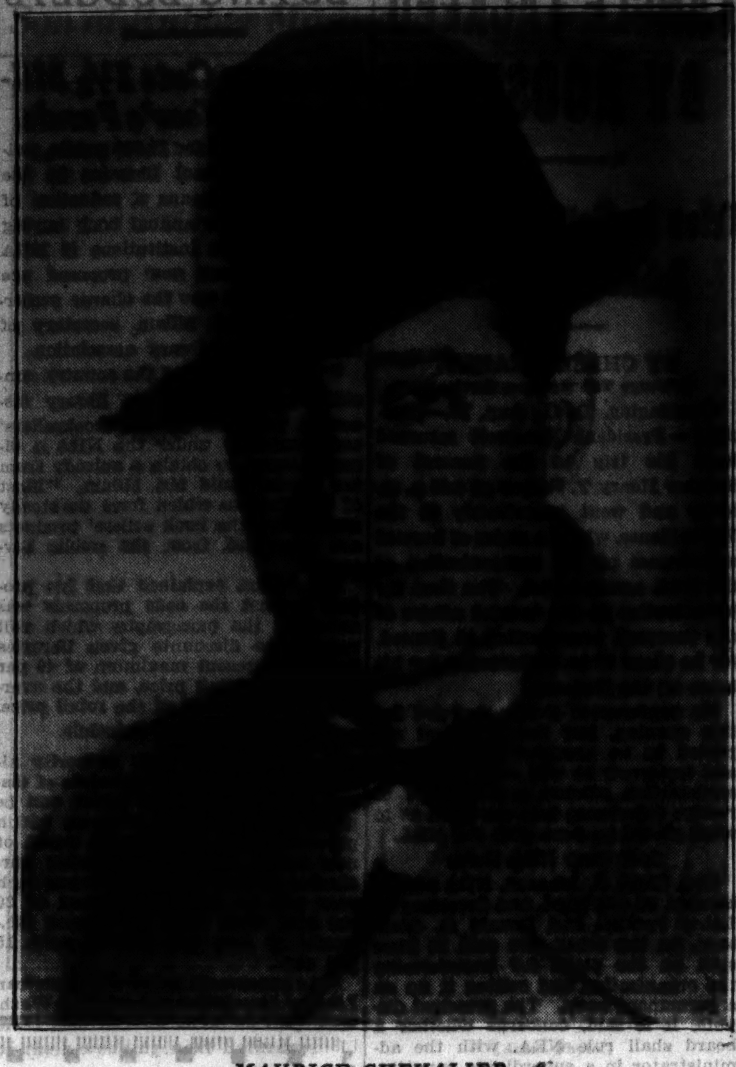

MAURICE CHEVALIER.
[Acme Photo.]

Report Romance

[Chicago Tribune Press Service.]

CANNES, Aug. 23.—Maurice Chevalier and Kay Francis, movie stars, will be married on the Riviera at the end of next month, according to rumors here today.

Reports of the romance spread in the Cannes summer colony of French stage celebrities and writers, of which Chevalier and his former wife, Yvonne Valle, were long popular members.

Chevalier is now in Hollywood, but is expected to arrive at his villa near Cannes Sept. 23. Miss Francis, it is reported, is somewhere on the Riviera. Others claim she is still in the United States waiting to accompany Chevalier to Europe.

Niles Center Police Captain Arrested on Assault Charge

A. C. Stollberg, captain and acting chief of the Niles Center police, was arrested yesterday on a warant charging him with assault and battery sworn out by Frank Wiltgen, Main street and Kimball avenue, Niles Center. Wiltgen charged that Capt. Stollberg beat him with a blackjack Aug. 4, while taking him to the station after a disturbance at the Wiltgen home. Capt. Stollberg appeared before Justice of the Peace Willis Brightmire of Evanston on the warant and posted a $1,000 bond. He will have a hearing today.

WORK STARTED ON NEW $500,000 HOME FOR W-G-N

Crews Clearing Way for Steel Construction.

Preliminary work was under way yesterday on THE TRIBUNE's new radio studio building—the future home of station W-G-N—which will be erected just north of the present Tribune Tower. Construction of the building, which will cost $500,000, was announced last Sunday.

Pedestrians and motorists stopped yesterday to watch the scene of bustling activity. Overalled workmen, happy to be employed, trundled sand and dumped it. Others spread the sand with shovels.

This sand spreading process, it was explained by Architect Leo J. Weissenborn, is for the purpose of laying a protective cushion on the roof of the present press room structure. After a three inch layer of sand has been spread, planking will be laid. Engineers and workers can then use the roof with safety to obtain necessary field measurements.

Measure for Girders.

This working surface will be roughly 118 feet wide and 130 feet deep. Engineers will take their measurements over this surface to insure exactness for the huge steel girders which will be erected on the present foundations.

Another feature of the preliminary work was the exposing of a girder in the present building designed to support one of the columns of the new building. Work also will be started soon on a construction shed, to be located on the Illinois street side of the building.

The heavy work will begin next week with construction of a derrick to swing steel girders into place. This will take at least a week, Mr. Weissenborn said. Steel workers will be able to begin their task as soon as erection of the derrick is accomplished. Fabrication of the steel has already begun.

Base for New Tower.

Although the structure will be three stories high, it will form the foundation of a building that will eventually rise 24 stories. When completed the new edifice and the present tower will constitute one of the most impressive Gothic groups in the world.

The entire broadcasting machinery of station W-G-N will be housed in the three story building. This will include a large studio theater, three other studios, a music library, sound effect rooms, property rooms and all other features of an up to date radio station.

The building is to be completed next June.

$50,000 Plot Against Fox of Movies Bared by Arrest

New York, Aug. 23.—[Special.]—Maurice Monnier, 35 years old, a chauffeur, was held in default of $25,000 bail today on a charge of having sent a letter to Mrs. William Fox, wife of the former motion picture magnate, threatening that members of her family would be kidnaped unless she paid $50,000.

Although the letter was sent from a Manhattan mail box last March 26 to Mrs. Fox at her estate, Fox Hall, Woodmere, L. I., the fact that she had been threatened did not become public until today, when Monnier was arraigned before United States Commissioner Martin C. Epstein in Brooklyn.

Charges by U. S. Agent.

Monnier was arraigned on a complaint signed by Thomas J. Donegan, a special agent of the division of investigation of the department of justice, accusing him of violating the so-called "Lindbergh law."

Monnier was arrested immediately after he was released from the Nassau county jail at Mineola, L. I., where he had served all but five days of a thirty day sentence for assaulting a lodgekeeper at the gate of the Fox estate.

In his complaint against Monnier Donnegan said the threatening letter to Mrs. Fox was signed "Dillinger's lieutenant."

The prisoner was never employed by any one in the Fox family, according to Mr. Hickey.

Tries to Get Job at Estate.

Several weeks ago, it was reported, Monnier went to the Fox estate and told the lodgekeeper he was seeking employment. He got into an argument with the lodgekeeper when the latter refused him admission to the grounds.

William Fox came to this country as an immigrant boy and became a powerful figure in the motion picture industry. At a hearing before the United States senate's banking and currency committee in the course of its stock market inquiry in November, 1933, testimony was given that General Theaters Equipment, Inc., bought control of the Fox Film corporation from Mr. Fox, its founder, on April 7, 1930, for 15 million dollars cash and other considerations which eventually amounted to about 6 millions. Fox at one time was regarded as the possessor of about 200 million dollars.

Premier of Hungary Reweds His First Wife

BUDAPEST, Aug. 23.—(AP)—Premier Julius Goemboes of Hungary was remarried today to his first wife, Margaret Reichert, who is the mother of his three children. The premier's second wife died a year ago.

BROKER'S DIVORCE IN ARKANSAS IS SET ASIDE HERE

Judge Issues Rebuke in Allen Case.

Superior Judge Walter J. La Buy yesterday set aside a divorce decree awarded in Little Rock, Ark., last month to E. Ray Allen, 2000 Lincoln Park West, a bond salesman, against his wife, Margaret, 35 years old, 415 Fullerton parkway. In his order dissolving the Arkansas decree, Judge La Buy severely criticized the Little Rock judge who awarded it, for having enjoined a witness from coming to Chicago to testify in an investigation ordered here to determine if fraud had been perpetrated.

Arkansas Judges Rule.

Judge Dodge in the Pulaski county, Ark., court had granted Allen an absolute divorce last July 3. Mrs. Allen filed an appearance through her attorney, but protested that her husband was not a bona fide resident of Arkansas, and therefore the Pulaski County court was without jurisdiction.

Judge Dodge ruled that the filing of an appearance by Mrs. Allen gave his court jurisdiction, and overruled Mrs. Allen in awarding the divorce.

However, on May 3, two months before the divorce was granted, Mrs. Allen had filed suit for separate maintenance against her husband in the Cook County court. The bill, drawn by Attorney Irving Eisenman, alleged that Allen deserted his wife, and that he had given false and fictitious grounds tin his divorce application in Little Rock, and charged that Allen had been living in Chicago at the time his divorce application stated he was a resident of Arkansas. Witnesses in Judge La Buy's court testified to having seen Allen in Chicago frequently while he was supposed to be living in Little Rock.

On the basis of these allegations Judge La Buy ordered an investigation. He issued a subpena for Attorney W. H. Holmes of Little Rock, who had represented Mrs. Allen in the divorce suit, and who was to have testified, according to Mrs. Allen, that Allen had admitted he was evading service in the separate maintenance suit, and that he went to Little Rock "because it was nearer than Reno."

Without Power to Act.

Before the subpena was served on Attorney Holmes, Judge Dodge in Little Rock issued an injunction restraining Mrs. Allen or her attorneys from acting in any manner against the findings of his court.

Judge La Buy, in invalidating the decree, held that the Arkansas court had been without legal power to act in the case, ruling that the mere filing of an appearance by Mrs. Allen did not confer jurisdiction. He also rebuked Judge Dodge for trying to hamper a proceeding here whose purpose was to determine if fraud had been practised on the Arkansas court. He held the action of Judge Dodge was "unprecedented" in his experience.

Brucewood fur trimmed suits
A GREAT AUGUST SALE AT
$29.75
Tweeds that sparkle with heather and the highlands—northland's richest raccoon—a campus suit; a town suit; a country suit—a suit you'll live in—a suit that's certainly entitled to a higher price than $29.75
Other suits $17.50 to $100—Sizes 12 to 38—5th fl.
Maurice L Rothschild
State at Jackson

BRUCEWOOD
hand turned fall shoes
New gabardines and trim new suedes—an endlessly exciting variety—all hand turned the inimitable Brucewood way
$7.50

Other shoes $5 to $8.50. 7th fl.

New fall Stetson hats
Tricornes, tams, brims, sailors, pancake berets—every brilliant new idea that fashion writers are going giddy about—they're all here. And naturally—being Stetsons—these have charm, beauty, quality that are beyond duplication
$5
Others to $15—5th floor
Maurice L Rothschild
State at Jackson

COUPON FOR TRIBUNE ACCIDENT INSURANCE POLICY
For New Policy or Renewal, $1.25 a Year
To secure the Chicago Tribune-Federal $7,500.00 Travel Accident Insurance Policy, or to renew for another year one previously issued to you, cut out and fill in the application below and send it with registration fee of $1.25 to Tribune Insurance Dept., Federal Life Insurance Co., 168 N. Michigan Ave., Chicago, Ill. Remit by money order or check payable to Federal Life Insurance Company. (During the first five years, as provided in the policy, the value of all specific indemnities increases 10% each year the policy is renewed.)
☐ NEW POLICY OR ☐ RENEWAL
Check here if you wish new policy — Check here if you wish old policy renewed
If Renewal, write Policy Number here. No. ....
APPLICATION for $7,500.00 TRAVEL ACCIDENT INSURANCE POLICY
Issued to Readers of the Chicago Tribune
(If you wish a new policy ALL QUESTIONS BELOW MUST BE ANSWERED. If you wish to renew a Policy previously issued to you, indicate above and fill in name, address and policy number.)
Do you apply for a $7,500.00 Travel Accident Policy in the Federal Life Insurance Company, issued only to Readers of The Chicago Tribune?.....
What is your Full Name?..........
Address? .... Number .... Street
.... City .... State
What is your Age?........Place of Birth?..........
Date of Birth? Month..........Day..........Year..........
Are you Totally Blind or Deaf?..........Are you Crippled to the Extent That You Cannot Travel Safely in Public Places?..........
What is the name and address of person to whom you want this insurance paid in case you are killed? (If not answered insurance will be payable to your Estate.)
Beneficiary's Name?..........
Relationship?..........
Address?..........
Do you certify that you are or will become a reader of the Chicago Tribune?..........
Sign your name here..........
NOTICE: Not more than one policy will be issued to any one person.
Issued Only to Applicants Over 10 and Under 70 Years of Age.

THE CAMPUS at her feet
The smart college girl who wears this dashing Betty Wales suit is the center of attraction wherever she goes. It consists of a clever frock with colorful stripes and a snappy jacket . . made in the new feather cloth. Oxford, brown and green. A real "find" at only—
12.95
MAIN FLOOR
Betty Wales Shop
872 NORTH MICHIGAN AVE.

Johnson & Harwood
For Instant Clearance—
AT MUCH BELOW WHOLESALE COST
15 Coats—Dress — These coats are fashioned in Canton crepe in colors, black, and navy. Sizes 14 to 20. — $5.75
21 Coats—Dress — Fashioned in silk Canton crepe, also Velveteen beautifully tailored. Sizes from 18 to 42. — $8.95
14 Coats—Sports — Fashioned in Camel's Hair, also colorful tweeds. These coats are suitable for wear at almost any time of the year. — $11.95
16 Dresses — High grade eyelet cottons, dotted Swiss, voiles and ginghams. Values up to $16.75. — $4.95
30 Dresses — Fashions in printed crepes and washable crepes. Sizes 14 to 40. — $8.95
40 Dresses — In plain dark sheers, printed sheers and washable crepes. — $11.95
Johnson & Harwood INC
Pittsfield Bldg. 1st & 3d Floors
37 North Wabash Avenue at Washington

MADISON STREET STORE OPEN EVERY EVENING
"I'm saving $7.15 by getting my Fall suit tomorrow"
★—and I'll probably use Bond's convenient TEN PAYMENT PLAN!

To keep August busy, a big slice of 2 trouser suits from our '30 Fall selections'
22.85
open every evening—including Saturday
BOND CLOTHES
MADISON STREET (Next to Morrison Hotel)
Also Wabash at Monroe
MADISON STREET STORE OPEN EVERY EVENING

FAULTY WORK IS CHARGED IN NEW CHICAGO SEWER

Ickes Orders Quiz After Stopping Funds.

[Chicago Tribune Press Service.]

Washington, D. C., Aug. 23.—[Special.]—Charges of poor workmanship on a sewer project of the Chicago sanitary district and of inadequate inspections by district officials, were made in a report acted upon today by Secretary of the Interior Ickes.

Mr. Ickes, ordering a complete investigation of the charges, meanwhile held up payment of $50,000 due on a contract entered into by the sanitary district.

The work is part of a sewage treatment plant and sewer project being financed by a public works loan and grant of approximately 42 million dollars, and under the terms of the federal loan and grant the sanitary district is compelled to adhere to certain qualifications and to permit regular inspections by PWA engineers.

Charge Section Is Faulty.

It is charged in a report received by Mr. Ickes that a section of sewer installed by the S. A. Healy Construction company and running from 126th street and Cottage Grove avenue to 132d street, paralleling the Chicago and Eastern Illinois railroad tracks, is faulty in construction.

On July 31 U. F. Turpin, assistant to Joshua d'Esposito, PWA engineer in Illinois, reported in part as follows:

"In the total length of sewer laid to date there are possibly 25 places in the extreme top of the section where it is possible to put your hand through the concrete and touch the clay. This possibly was caused by the fact that the key plates were too long for satisfactory work in this small section. In several places the thickness of the top of the arch was measured and ran from 5½ inches to its full thickness of 8 inches. On three or four of the headings the thickness of the top of the arch was something under 8 inches. As a guess I would say 10 per cent of the inside surface of the sewer is honeycombed and will require plastering. There is no doubt that substantial portions of the arch will have to be removed in order to provide any structural strength."

Shows Thicknesses Vary.

Secretary Ickes disclosed that in a letter addressed to Mr. Gray, director of the PWA inspection division in Washington, Mr. D'Esposito, writing under date of Aug. 11, reported on the results of checking the actual thickness of concrete shell by measurements through no less than 400 holes drilled throughout the entire length of the sewer. Some revealed less than the required thickness of concrete and some showed excessive thickness, it was stated.

PWA State Inspector Bauer made a check on the underground work after his men, according to the charges, reported failure of the builders to meet contract specifications and failure of sanitary district inspectors to require contractors to live up to the specifications. The PWA inspector was said to have reported holes and faults in the concrete work of such size that they constituted an obvious peril to the functioning, permanency and safety of the tunnel and, therefore, rejected the work.

No charge of fraud was made. Engineers reported the faults resulted from poor workmanship, failure properly to tamp the mix and the excessive temperatures in the tunnel when the mix was placed.

WELCOMES INVESTIGATION

Sanitary district officials, when informed of the proposed investigation of faulty work on the district's sewer project, said they would welcome any such action, and added that inspectors under Mr. Ickes' own department had been fully cognizant of the situation.

"The trouble with the Calumet project was roughness on the interior of the sewer and some weakness in the top," said Philip Harrington, chief engineer for the district. "We are withholding checks until the work is repaired.

"It is probable that the unusually hot weather impaired the concrete and caused the difficulty. Both sanitary and PWA inspectors knew of the faulty constructions. We will welcome any investigation Mr. Ickes cares to make."

Howard W. Elmore, district trustee, expressed surprise but no resentment at the proposed probe. He said:

"Mr. Ickes now has plenty of inspectors on the job. If there is improper inspection, it is Mr. Ickes' department's fault. I voted "No" when the Healy contract was up and I'm willing to help in the probe. However, Mr. Ickes actually will be investigating his own department."

Thomas J. Bowler, president of the sanitary district board, was en route to Chicago from his Wisconsin summer home last night and could not be reached, and Joseph D'Esposito, PWA engineer supervising sanitary district construction, refused to comment.

"I know nothing about it," he said. "I cannot comment on Washington press releases."

SUN WELCOMED BY BYRD CAMP; LONG NIGHT ENDS

LITTLE AMERICA, Antarctica, Aug. 23.—(AP)—[Via Mackay Radio.]—For the first time in four long dreary months the sun showed itself for a little while at noon yesterday in Little America. The significance of the event, a sort of New Year's, marking the end of the long polar winter night, was apparent to those watching the actions of the men here.

A group from the camp faced the intense cold—60 below zero—and climbed the slope of the Ross barrier a mile to the north. It was a sparkling, clear day, to those watching from the vantage point. At the camp, practically surrounded by ridges of snow and ice, the sun itself was not visible.

The rising sun marked the beginning of the season of active scientific field work for the expedition. Yesterday was a holiday at Little America. The cook had roast turkey and hot mince pie for dinner.

Winner of $125,000 Libel Settlement

The Russian princess, Irina Youssoupoff (left), with her American attorney, Miss Fanny Holtzman, in London after she had received what is called record sum in settlement from film company which had been found guilty of libeling the princess in production picturing the life of the former imperial Russian court. [Associated Press Photo.]

U. S. AGENTS BLOCK TANKER'S ATTEMPT TO LAND 'HOT OIL' CARGO

Washington, D. C., Aug. 23.—Federal and state agents are playing a game of hide-and-seek along the Pacific coast with the oil tanker Papoose. The 3,000,000 gallon cargo of gasoline of the tanker was described today by Secretary Ickes, oil administrator, as "hot" oil, partly produced in violation of the petroleum regulations limiting the output of crude oil.

The vessel docked at San Francisco under the watchful eyes of federal officers, who had enlisted the aid of California state officers, Ickes said, and was refused permission to discharge any part of its cargo. Yesterday the tanker departed, and it was believed that it would attempt to land at Tacoma, Wash., and, if that attempt failed, then at Vancouver, B. C., where it would be out of American jurisdiction.

"We will chase it all the way up the coast," Ickes said when questioned about the tanker today.

BANDIT TAKEN AS HE TRIES TO SELL VICTIM HER LOOT

Frank Sullivan, 21 years old, 6625 Kenwood avenue, was arrested by Woodlawn police last night when he kept an appointment with a young woman he had held up and robbed.

Mildred Groble, 6610 Ellis avenue, a clerk at the World's Fair, was robbed of her purse last Saturday night near her home. Two days later she received a letter asking her to walk alone down an alley between 66th and 67th streets and Ellis and Greenwood avenues at 11 o'clock last night and to have $15 ready. She was told her purse, containing a pass to A Century of Progress and a pay check for $45, would be returned.

Miss Groble kept the appointment last night and police accompanied her. When Sullivan failed to appear Miss Groble went home. Police waited, however, and when shortly Sullivan appeared in the alley they sought to halt him. He ran, but was captured and confessed.

ACCOSTS 3 WHITE GIRLS; ALBAMA NEGRO LYNCHED

Birmingham, Ala., Aug. 23.—(AP)—A Negro who accosted three white girls en route to church services was shot to death by a hastily formed posse of citizens of the neighborhood tonight. Police said the Negro, armed with a pistol, accosted the girls as they passed through a dimly lighted park on their way to a church. The Negro had not been identified. Police said he attempted to attack the girls.

DIES AS RESULT OF FALL.

Caswell Bowman, 54 years old, Burns City, Ind., died in Washington Boulevard hospital last night of injuries he incurred when he fell from a bridge in Des Plaines.

ACTORS DECIDE HELEN MORGAN WAS NOT DRUNK

Clear Singer of Blame for Failure of Play.

(Picture on back page.)

Los Angeles, Cal., Aug. 23.—[Special.]—Miss Helen Morgan, the piano-top torch singer, today was acquitted of charges of intoxication and responsibility for the failure of the play "Memory" at the Baltimore theater here last May. It had been charged she was intoxicated during the two opening performances of the production and had been insubordinate.

The decision was returned by a board of arbitration of the Actors' Equity association after a hearing lasting from yesterday morning until early today. During the long session Miss Morgan appeared to be the only person involved who did not become unduly excited. There was frequent friction between the opposing lawyers. At one time two removed their glasses to fight but quickly replaced them. The boy actor, Jackie Searl, one of the witnesses, played rummy with a stenographer to quiet his nerves.

The arbitrators' ruling ended in a draw the skirmish between Miss Morgan and Myron C. Fagan, author and producer of the show. Though ruling favorably on her sobriety, they held that Fagan did not owe her for costumes she purchased for the performance out of her own funds and further decided that if she did not collect her salary it was because she was not paid by her husband, Maurice Maschke Jr., whose investment in the show was to guarantee his wife's salary.

MERCURY DROPS SHARPLY DURING HEAVY RAIN HERE

A heavy rain which began falling about 11 o'clock last night and continued for more than three hours drove temperatures twenty degrees lower in Chicago early today.

The maximum reached yesterday, according to official figures, was 79, and early today an unofficial reading showed 60. According to United States Meteorologist W. P. Day, strong northwest winds are due today, with a maximum temperature of 65, and the first frosts of the year are predicted for parts of the middle west.

"The northwestern cool wave," said Mr. Day, "will spread rapidly southeastward and cover the north central states some time Friday. It will be preceded by showers in the central valleys and the region of the Great Lakes and in the Ohio valley."

Storm warnings were displayed yesterday on the upper Great Lakes, Mr. Day said, and have been ordered for the lower lakes.

There isn't any immediate need for getting the fur coat out of the moth balls, but there is going to be a decided drop in temperature, Mr. Day said. Frost is expected in the cranberry growing regions of central Wisconsin as well as in Minnesota and North Dakota. It will be cooler today throughout the middle west.

NEW DEAL'S NRA TANGLE TACKLED BY ROOSEVELT

Tries to Settle Row Over Johnson's Status.

BY CHESLY MANLY.
[Chicago Tribune Press Service.]

Washington, D. C., Aug. 23.—[Special.]—President Roosevelt returned from his trip to the funeral of Speaker Henry T. Rainey at 4:30 p. m. today and went immediately to the White House, where a series of hurried conferences on the reorganization of the NRA awaited him. The time for his attention to the tangled affairs of the recovery organization is limited, for he plans to leave Saturday for his home on the Hudson.

No conferences were scheduled for this evening, but the President expected to be occupied with reports, and tomorrow he will confer with administration officials and attempt to resolve differences between them as to what should be done with the NRA.

Split Over NRA Rule.

Gen. Hugh S. Johnson, NRA administrator, on one hand, and Secretary of Labor Perkins and Donald R. Richberg, on the other, are said to have split on the plans for transforming the organization and setting it up on a permanent basis. The principal dispute, it is said, concerns whether a board shall rule NRA, with the administrator in a subordinate capacity, or the administrator shall be the real authority, with the board acting only in an advisory capacity.

Gen. Johnson has been told by the President to remain with NRA and he has said he would, but his status after the reorganization remains to be determined.

Richberg and Secretary Perkins have not done much talking about their plans for the NRA, but there are persistent reports that they would sharply clip the wings of Gen. Johnson. Richberg, who is director of the President's National Emergency council, discussed the NRA reorganization with Mr. Roosevelt on Tuesday, before the latter's departure for Carrollton. Richberg's only comment was an assertion of his belief that the discussions would "proceed to a point of definite action."

Confers with Wallace.

On the special train returning from Carrollton President Roosevelt spent most of his time with Secretary of Ariculture Wallace, who also attended the Rainey funeral. Secretary Wallace is overwhelmed with problems of a more serious nature than the NRA dispute, with the worst drouth in history on his hands and the necessity of modifying his crop reduction scheme for next year.

It is not known yet whether the 525 million dollar appropriation for drouth relief will last until the next congress meets, although Wallace has said he believed it would. In addition to direct drouth relief, the administration is planning a gigantic work relief project, gleaning the fields of what the farmers leave in an effort to conserve live stock feed.

Wallace carried voluminous reports with him when he went into the President's private car, but made no comment on his plans or discussions.

Bishop Cannon Leaves Liner in Invalid Chair

New York, Aug. 23.—[Special.]—Bishop James A. Cannon Jr., of the Methodist Episcopal Church, South, returned today in third class on board the liner Bremen and was carried down the gangway in an invalid chair because he had used his legs too much, the bishop said.

Bishop Cannon said that "there is fast developing a great movement to secure another amendment to the U. S. constitution which will place in the hands of congress all liquor control.

"The tide has already swung in the opposite direction," he insisted. "The crisis has been passed. There will be changes much sooner than those who drink suspect."

NRA THREATENS LIBRARIES' BOOK BUYING BUDGETS

Program Cuts 1½ Million Off Year's Funds.

The New Deal for 10,000 public, university, and school libraries in the United States means a reduction of $1,500,000 in the annual book buying power of these institutions if NRA code restrictions now proposed are adopted. This was the charge yesterday of Carl H. Milam, secretary of the American Library association.

"The librarians of the country consider the restrictions in library discounts proposed by the booksellers' code authority under the NRA a direct attempt to obtain a subsidy from tax funds," said Mr. Milam. "Most of the libraries which form the steady market for the book sellers' products are supported from the public revenue."

Mr. Milam explained that his protest against the code proposals was aimed at the paragraphs which will reduce the discounts given libraries from the present maximum of 40 per cent of the retail price, and the average of 25 per cent of the retail price.

Draw up New Schedule.

The booksellers' code authority already has drawn up a schedule of discounts at 25 per cent which can be given only to those libraries which purchase more than $30,000 worth of new books annually. Libraries purchasing $20,000 worth of volumes each year will be given a discount of 20 per cent while those purchasing $10,-worth or less will receive only 15 per cent.

"As consumers we of the American Library association are going to Washington on Aug. 29, to enter our demands that these discounts be increased for the tax supported libraries.

"If the discounts are adopted, the purchasing power of the libraries' budgets will be cut $1,500,000 a year. This at a time when books are needed most for two reasons.

Book Demands Greater.

"One is the fact that budgets of most libraries in the country have been cut by an average of 25 per cent during the depression era and consequently all the libraries are in need of new books to replace old ones which can no longer be loaned.

"The second reason is the fact that idleness, brought on by the economic depression has driven more people to reading books from the public libraries. It was estimated recently that the increase during the past three years in the calls for books has been about 40 per cent of the previous demand."

Ontario Revamps Labor Department; Starts NRA

[Chicago Tribune Press Service.]

TORONTO, Ont., Aug. 23.—Constituting the first move in Canada towards emulation of the United States' NRA policies, Attorney General Arthur W. Roebuck of Ontario today announced reorganization of the province's labor department with new administrators whose duty it will be to draft industrial standards with minimum wages for men and women. James Marsh, organizer of the United Brotherhood of Carpenters, is directing head. Roebuck stated Ontario's industrial code would not regulate prices.

Belgium Sets Up Law Like NRA.

BRUSSELS, Aug. 23.—(AP)—The government today set into operation its emergency bill similar to the NRA in the United States. One of the first royal decrees under the new bill, to be published tomorrow, provides 2,000,000 francs [$460,000] for new industrial credits.

ELECTRIC CHAIR BREAKS; NEGRO'S DEATH DELAYED

Eddyville, Ky., Aug. 24 (Friday).—(AP)—A breakdown of the electrical equipment interrupted electrocution of Will Chaney, Louisville Negro, early today after two charges of current had been passed through his body and the physicians had called for a third one.

Chaney entered the chamber shortly after midnight and the first charge was given at 12:08 a. m., immediately followed by a second. Physicians who examined the body said Chaney was not dead. It was found then that a coupling had slipped between the generator and the dynamo and a delay was necessary. Physicians again examined Chaney and pronounced him dead.

The electrocution of George W. Tichner, 37, of Sharpsburg was postponed about an hour.

JEAN HARLOW PENS NOVEL ENTITLED 'TONIGHT IS TODAY'

Hollywood, Cal., Aug. 23.—(AP)—Jean Harlow returned here today from Del Monte, announcing her novel, "Tonight Is Today," is completed. She said she has offers from several publishers.

Miss Harlow first put down her ideas in a scenario, but later rewrote that into a novel, the story of a stranger, a girl, in New York.

Mae West writes her own screen stories, then adapts them for the movies. Elissa Landi is credited with three novels and is a composer. The late Marie Dressler wrote her own life story and Lionel Barrymore has written considerable fiction, as well as articles and biographies.

Compare at Evans

The Lowest August Fur Sale Price We Have Seen Elsewhere on Caracul and Silver Fox Fur Coats Is $194

70° Evans Showrooms Are Air-Conditioned for Comfortable Shopping.

Margaret Sullavan, Universal Film STAR, sketched by Harold Apfel, in an Evans Caracul Silver Fox Coat, featured at $139.

CARACUL COATS with Imperial Silver Fox Collars

$139

The aristocracy of furdom, the royalty of stardom, the acme of all values—flat, supple black caracul enhanced with deep rich silver fox at only $139. Fur coats designed by Evans master staff, in styles that are applauded by Paris and encored by Hollywood—coats brought to you at unbelievably low prices. Compare at Evans! See what a difference it makes when you buy furs direct from Evans.

Here's Why Evans Leads the World

HUDSON SEAL*
Jet black, A. Hollander dyed muskrat* pelts fashioned into styles that are gloriously flattering.
$119

RUSSIAN FITCH
Beautifully matched skins — one of the smartest of furs in scintillating Filmdom Fur Fashions.
$139

REGAL MINK
The gem of fine furs—rich, dark skins in exquisite models that befit this royal fur.
$595

EVANS FUR CO.
Chicago's Foremost Fur Retailers, Importers and Manufacturers
162 NORTH STATE STREET
Air Cooled—Three Whole Floors in the Butler Bldg.

Leschin's College Fashions

EXCLUSIVE at Leschin's

LAPIN COAT with SUIT $69.50

The most outstanding success in our College promotions. Imported lapin swagger has a tweed skirt with contrasting jersey top to complete this perfect costume . . . three colors, too.

LESCHIN
318 South Michigan

A great final clean-up sale of SHIRTS short lines from our own fine stocks at $1.45

Even if you're "loaded up" on shirts—you'll be wise to buy more in this sale. The values are so great—so absolutely beyond competition, that you'll want to stock up for months and months ahead. De luxe white broadcloths and woven fabric fancies (no prints)—all styles—but not all sizes in all styles

No exchanges—no refunds—no credits

Maurice L Rothschild
State at Jackson

FELLOWS..here's a swanky new O-G FALL SHOE that every college man . . and business man, too, will want . . shown today for the first time in the new shade of BURGUNDY BROWN or BLACK $5

O-G STORES for MEN:
205 STATE ST., South
159 MADISON ST., West
4616 SHERIDAN ROAD
3300 LAWRENCE AVE.
6348 HALSTED ST., South
835 SIXTY-THIRD ST., East
4040 MADISON ST., West
2748 MILWAUKEE AVE.
1253 MILWAUKEE AVE.
3225 ROOSEVELT ROAD

An exclusive O-G model . . . featured only in the O-G Stores . . . and not available elsewhere. O-G shoes for men are guaranteed for fit and wear.

O'CONNOR & GOLDBERG

TRIBUNE WANT ADS GET BEST RESULTS!

PRINTER APPEALS TO ROOSEVELT IN BOMBING OF SHOP

Charges Hoodlum Tactics to Code Clique.

An appeal to President Roosevelt to prevent terroristic methods, which allegedly have been used in an attempt to enforce fixed prices under an NRA code in Chicago, was telegraphed to Washington last evening by T. J. Cullen, owner of the United States Law Printing company, 2817 North Halsted street, which was bombed early yesterday.

Cullen, a tall, gray haired man, who was a captain with the Fifth division in France, was aroused by the explosion at 2 a. m. Putting a crew of men to work immediately, he had his shop ready for business again by 8 o'clock, although considerable damage was done to printing forms.

Won't Change His Stand.

"The effect of this is only to give me more determination," said Cullen.

The printer, who recently was "found guilty" of selling legal briefs for 80 cents a page by the zone control board of the legal printing division of the code authority, said he does not intend to alter his stand.

Mr. Cullen's telegram to the White House follows:

"I am appealing to you as the official sponsor and head of the New Deal to take action against terroristic methods which have been resorted to in Chicago to force agreement with the price fixing schedules set up by eight of my competitors, who are members of the Law Printers institute, a subdivision of the graphic arts code authority. My printing shop was bombed last night, causing considerable damage and endangering a mother and four small children on the floor above.

Price Increase Refused.

"This violence was a direct reply to my refusal to raise my prices 40 per cent after I had already increased them 33 per cent to cover code expenses. I feel certain that the bomb was an answer also to my refusal to testify in the un-American star chamber session into which I was called by State NRA Director John E. Cassidy a few days ago after I had publicly charged certain members of the code body with conspiring to ruin my business.

"Apparently when I could not be intimidated by the one method they turned to outright hoodlum tactics. It is important to add here that I have had absolutely no labor trouble in my nine years of operation.

"I am paying my men 37 per cent more than the code minimum and more than the union scale. I enjoy a fair profit at present prices and there would be no reason for gouging my customers because of some competitors' insistence upon higher prices."

Mr. Cullen said that officials of the State Law Printing company and the Chicago Law Printing company, which likewise have withstood the demands of the code body, telephoned him in the morning and offered the use of their equipment to get out his orders. He did not hear from any other firms.

Police Plan Action.

Chief of Detectives John L. Sullivan said that today he will question three competitors who are members of the code authority. They are: W. J. Gunthrop of the Gunthrop-Warren Printing company, who is president of the Law Printers institute; Theodore Hawkins of the Hawkins & Loomis company, secretary of the National Law Printers institute, and John Miller of the Barnard & Miller Printing company, a director of the National Law Printers institute.

S. F. Beatty, executive secretary of the graphic arts code authority, of which the legal printing group is a subdivision, said that he was "greatly surprised" at the bombing and the contents of Cullen's telegram.

Caught in Robbery

THELMA HOPPE.
[TRIBUNE Photo.]

Fifteen taxicab drivers yesterday identified Mrs. Thelma Hoppe, 32 years old, 1636 North Park avenue; William Milton, 29 years old, and Joseph Brodie, 34 years old, both of the same address, at the Hudson avenue station as the trio who had robbed them during the last two months. The police say that the three have committed nearly 100 cab robberies in the past. They were captured Wednesday evening by police who had been detailed to the district where they usually took their victims.

BANDITS KIDNAP YANK, WOMAN IN MANCHURIA

Washington, D. C., Aug. 23.—(AP)—The state department announced today it had been informed by the American consul at Mukden, Manchuria, that Solomon Zitlin, an American citizen, was kidnaped in Peiling on the outskirts of Mukden on Aug. 21. Zitlin formerly lived in New York City, but has resided in Mukden many years. A Russian woman was kidnaped with him, but the report said she had been returned to Mukden by a representative of the bandits.

Dispatches from Tokio Wednesday reported the disappearance of an American fur buyer near Mukden, Manchuria.

The man, whose name appeared in Japanese script to be "Switelin," was reported to have failed to return from sightseeing the Manchu imperial tombs outside the city, and he was believed to have been kidnaped by bandits.

The dispatches said Japanese and Manchukuan police were searching for him.

WOUNDS TENANT IN QUARREL OVER BUILDING LEASE

Edward Goldberg, 32 years old, owner of the G. & A. Sign shop at 1148 South Kedzie avenue, was shot in the right leg yesterday morning by Charles Renfer, 48 years old, 7319 Holley court, River Forest, in a quarrel over a building lease.

At the Garfield Park hospital Goldberg told the police that Renfer came to his shop and demanded the keys to the store and flat building at 3210-12 Roosevelt road and that when he refused drew a revolver and shot him.

Renfer, formerly a justice of the peace in River Forest and a retired contractor, later surrendered to Capt. Albert Mikes at the Fillmore station. He said that he was the owner of the building at the Roosevelt road address and that Goldberg, who held a 99 year lease, was recently ordered in court to relinquish possession. He was charged with assault with a deadly weapon and released on $500 bond.

HOPE ROOSEVELT WILL DROP NRA, ASSERTS DU PONT

Gnaws at Constitution, Says Conservative.

Wilmington, Del., Aug. 23.—[Special.]—Expressing the hope that President Roosevelt "in due course" would cause the repeal of the national industrial recovery act as harmful to business, Irenee du Pont, vice chairman of the E. I. du Pont de Nemours & Co., issued a statement today in defense of the newly organized American Liberty league.

Mr. du Pont said he voted for Roosevelt for President and that as a member of the league he was "most desirous of being of use to the administration." He asserted, however, that the league would not condone "any unconstitutional act." He defended some of the Roosevelt policies while attacking others.

"The American Liberty league," he said, "is formed for the purpose precisely defined in its charter—to uphold and defend the constitution of the United States. There is nothing new in that objective; all right thinking men agree with it and all sworn officials of the government are bound to support the constitution by their oath.

"Gnawing at Constitution."

"The necessity for this association, however, has become apparent in the continual gnawing at the vitals of the constitution, both by change of its interpretation and by giving fictitious names to unconstitutional acts, so as to make them appear constitutional.

"Also steps have been taken which are unconstitutional from a strict and proper interpretation of that document, either on the grounds of "emergency" or with no excuse except inadvertency or expediency.

"Some newspaper comment, antagonistic to the 'league,' has appeared, entirely from those unfamiliar with its objective and guided solely by suspicion or animosity. I bespeak from them a more tolerant attitude. As a member of the American Liberty league, I am most desirous of being of use to the administration.

Praises Two Roosevelt Acts.

"Regarding my personal views on the New Deal, I am a little at a loss to know just what is covered by that name. The closing of the banks and the reopening of the sound ones was certainly a wise act on the part of the new President. His efforts on repealing the 18th amendment to the constitution were sound and highly successful.

"His promise that he would increase the price level was sound, but he was quite frank in saying that many of the acts of the government would have to be of the nature of experiments which if unsuccessful, would be discontinued.

"NRA seems to me to be one of those efforts to raise the price level. I think it was a mistake and that the occasional evils which it helped to combat were more than offset by the harm it did to the overwhelmingly large part of business which did not need it."

Son of Rubber Magnate Weds Saturday

Raymond Firestone, son of Harvey Firestone, with his bride-to-be, Miss Laurie Ann Lisk, as they appear together in California in advance of their wedding next Saturday. [Acme Photo.]

FIND BODIES OF 2 OF 3 MISSING MILWAUKEE BOYS

Left Frankfort, Mich., in Sloop Aug. 8.

Grand Rapids, Mich., Aug. 23.—[Special.]—Bodies of two of three Milwaukee youths, missing since they left Frankfort, Mich., Aug. 8, aboard the sloop Anita, were washed ashore near Frankfort late today.

One of the bodies was identified as that of Bertram Miller, 17. It was not immediately determined whether the other body is that of John Siesal or Everett Hyman, 22.

Found by Light Keeper.

The first body was found two miles north of Frankfort by Lighthouse Keeper Al Straubel. The second was discovered a little later by a group of girls from the Congregational assemly, near there, who had gone to the beach for a swim.

Discovery of the bodies followed a search which coast guards from all Lake Michigan ports, aided by aviators of the army and navy, had made since the trio did not appear after leaving Frankfort.

Find Watch in Pocket.

The unidentified boy, larger of the two, was clad only in trousers and one shoe. In the pocket of the trousers was a "Tip Top" watch.

DIES IN LUMBER YARD.

Carl Madsen, 50 years old, 747 East 74th street, died suddenly yesterday while at work in a lumber yard at 3711 South St. Louis avenue.

OIL HEIRESS, BRIDE OF TRUCK DRIVER, TO HEAD FOR SOUTH SEAS

Grove City, Pa., Aug. 23.—(AP)—Vivacious Carletta Mulvihill Green, 15 year old daughter of a Pittsburgh oil man and bride of a truck driver, tonight announced that she "can't stand it here any more" and that she's going to the south seas to make a motion picture.

The girl, who has told conflicting stories of her romantic and domestic affairs since she eloped to Wellsburg, W. Va., last week with Thomas Green, 21 year old delivery employé, said she has been offered a movie contract and that she is communicating with her mother in Manila.

Earlier she said that she never wanted to see her truck driver husband again; then that she and her husband were going to Manila at her mother's expense.

Windows of Two 47th St. Barber Shops Demolished

The windows of two barber shops near 47th and Halsted streets were broken early yesterday morning by three men who fled in a new black sedan automobile. The Stockyards police suspect that the windows were broken by vandals active against cut price barber shops. Giovanni Criscione, 714 West 47th street, and Sherman Kerns, 650 West 47th street, owners of the damaged shops, denied that they had trouble with the barbers' union or the Master Barbers' association.

M'CAHEY LEAVES FOR FINAL TALK ON SCHOOL CASH

(Picture on back page.)

James B. McCahey, president of the board of education, and Richard S. Folsom, school attorney, left yesterday for Washington for a final conference with Reconstruction Finance corporation officials on the $22,300,000 loan to pay Chicago teachers seven months' back salaries.

It is expected the definite date for the issuance of teachers' pay checks will be known immediately following the conference, which may, however, extend through Sunday. As he left for the capital Mr. McCahey said he knew of no obstacles to delay the pay day beyond next Monday, Aug. 27, the date when the city council ordinances approving the loan negotiations become law.

No Change in Loan's Status.

The purpose of the Washington meeting is to present to the RFC additional data requested on the more than $35,000,000 of nonschool property which the board is pledging as security for the loan. While the conference will not change the status of the loan grant, it possibly may delay the date of actual payment to teachers.

Board employés yesterday continued preparations to issue the pay checks Monday. Mrs. Elza Brinsley, proxy for Mr. McCahey, Ben Holst, acting for Mayor Kelly, and Miss J. C. Shutts for City Controler Upham signed the $22,300,000 of bonds to be sold to the RFC at the offices of the Columbian Bank Note company, 500 South Ashland avenue. The bonds, secured by the school property pledged for the loan, will be ready for transfer to the government this week.

250,000 Checks Ready.

Checks to be issued to the teachers, which in all number 250,000, are being held ready for transfer to the temporary pay offices in the City State Bank building, 130 North Wells street, as soon as the RFC money is received in Chicago, according to Arthur Schweitzer, assistant school business manager in charge of the pay roll.

Civil service employés, who will receive eight months' back pay totaling nearly $4,000,000 at the same time as teachers are paid, must also call at the Wells street offices for their checks, said Frank S. Righeimer, school attorney. Both teachers and employés will be notified when the checks are ready.

SAKS-FIFTH AVENUE
NORTH MICHIGAN AT CHESTNUT — CHICAGO

Sale—Entire Stock
SUMMER MILLINERY
At Drastic Reductions
NOW
95c and 1.95
formerly 8.75 to 25.00

Including the famous Second Floor Millinery, as well as Petites Modernes, Fourth Floor, Felts, Straws and Fabrics, Large and Medium Brim Styles.

OPEN ALL DAY SATURDAY
ALL SALES FINAL — STREET FLOOR

VALUES • FOR SATURDAY

Remarkable Values In Men's Two-Pants SUITS $25

Ask About Our Payment Plan

Value-wise men will recognize the same fabrics and tailoring, the same high quality that has distinguished our higher priced clothing. All-wool worsteds, cassimeres, twists, flannels and homespuns in sport backs, bi-swing or conservative styles; single or double breasted. Blues, browns, grays, tans and mixtures. 1000 suits to select from.

THE FAIR—Second Floor—Three Stores.

Hot Weather Suits Reduced

At $7—Suits that were $10.75 and $12.50 this season. Imported white linen or seersucker. Single or double breasted. Sizes 36 to 44, but not in every style.

The Fair—Second Floor—Also Milwaukee Ave.

At $15—Our very finest Tropical Worsteds. Tailored with the same care given our regular wool suits. Coat and pants.

THE FAIR—Second Floor—State Street Store Only.

WILSON'S MATCHED SETS AT LESS THAN ½ PRICE!

Values to $5! Woods for Men and Women
$1.79 each club
In this marvelous group you'll find such famous models as Harry Vardon, Capitol, Cup Defender, and Bob MacDonald. 2 or 3 club sets.

Values to $7.50! Sets of Two or Three Woods
$2.49 each club
A super group of nationally famous models are in this group . . . your choice of John Black, Model 70, Ted Ray models at half off!

Wilson's "Aviator"—Ace of Golf Balls
A ball made to withstand hard punishment and is specially recommended for the player who looks for golf ball economy. Has good distance, even flight, and is steady on the green.
$2.98 Dozen
THE FAIR—Second Floor—Three Stores.

A Great Store in a Great City
THE FAIR
STATE, ADAMS and DEARBORN STREETS
Oak Park—Lake at Marion St. Milwaukee Ave. at Wood St.

Kermans
160 NORTH MICHIGAN AVENUE
4720 SHERIDAN ROAD

FRIDAY AND SATURDAY
FINAL CLOSEOUT
CLEARANCE
COATS • • SUITS
DRESSES
DRASTICALLY REDUCED
FOR IMMEDIATE CLEARANCE
$5.. $10.. $15
Formerly to $95

Including spectator sports ensembles dresses in pastels and prints for afternoon and street ... dinner and evening gowns in sheers. Coats in swagger and more fitting styles. Suits in 2 and 3 pieces.
SIZES 14 TO 42
ALL SALES FINAL

A featherweight felt is the hat for now

—and here's the world's largest, smartest and finest collection—each hat so light you'll hardly feel it on your head—actually ⅓ lighter than your straw

Stetson featherweight felt hats
Knox Vagabond felt hats
Viminet Belgian felts
$5

Featherweights by Borsalino, Italy $10

Melton crushers—a special value at $3.50

MAURICE L ROTHSCHILD
MINNEAPOLIS — State at Jackson CHICAGO — ST. PAUL

SAM HUNT, GOLF BAG GUNMAN, OUT AGAIN, IN AGAIN

Detectives Meet Capone Ex-Aid at Cell Door.

CRIMINAL COURTS.
William Riebel, sentenced to the penitentiary for 1 to 20 years for larceny.
George McCabe and John Brown, sentenced to the penitentiary for one year to life for robbery by Judge Eli Frankhauser.

Sam Hunt, former Capone gangster, once caught carrying a machine gun in a golf bag, went free from the grasp of the law twice yesterday, only to be returned to the detective bureau to spend the night. Sent to the county jail on an old charge, he was denied admittance.

Released from the Bridewell yesterday after spending one year, less 36 days for good behavior, on a concealed weapons charge, Hunt was met at the threshhold by two detectives with an old vagrancy warant, issued in one of the periodical wars on gangsters in July, 1933. It was the last unserved warant of a number issued under the vagrancy law which since has been declared unconstitutional by the Illinois Supreme court. Assistant State's Attorney Patrick Danther glanced at the warant, and moved to nolle prosse the case, before Judge Robert J. Dunne in the Felony court. Judge Dunne agreed and Hunt started for the door.

And Yet Another.

"Just a minute," said a detective. "There's a bond forfeiture case waiting for you under one of the original vag warants issued by Judge John Lyle."

After a conference with Hunt's lawyer, C. W. Schaub, Judge Dunne declined to take jurisdiction, and the party left for the city hall in Sergt. William A. Bosworth's squad car. After two hours' search through the corridors and courtrooms, Hunt and the party went back to the detective bureau. The city hall judges were all out to lunch or out of town.

Records in the bond court showed that Hunt had forfeited a $1,000 real estate bond Sept. 27, 1933, on a vagrancy charge. The commitment papers, at the detective bureau, stated that the defendant should be confined in the county jail. However, jail officials refused to admit him on the authority of the old papers, and so he was shunted back to the detective bureau. From there he will be taken before Chief Justice John Sonsteby of the Municipal court for hearing today.

Day's Second Capone Ghost.

Hunt's maneuvers in search of freedom yesterday brought the second reminder of the one time Capone ascendency during the day. The first was a statement issued by Maurice M. Shay, mayor of Berwyn, on the arrest of Ralph Capone and nine other men in a Berwyn flat Wednesday by state's attorney's police.

"I wish to compliment the state's attorney's office most highly," said Mayor Shay. "Berwyn appreciates that raid. Due to numerous complaints that Capone men were gathering in this community, I had posted my chief of police, John Regan, in whom I have great confidence, to watch the apartment at 2141 South Oak Park avenue, where the arrests were made."

"Chief Regan and his men have gone there twice and found no one there, although both times there were evidences that occupants of the rooms had lately fled."

Mayor Shay indicated there might have been a leak in the police department of Berwyn, affording occupants of the raided flat a tipoff in advance of the raids, but reaffirmed his faith in Chief Regan and backed up the police department's effort to keep the Capones out.

"The citizens of Berwyn can rest assured that Capone men will never find another foothold in this community," the mayor said.

James Novak, one of the men arrested with Capone and held after the others had been freed, was released yesterday. He had been held for further investigation because it was believed he was the Novak sought in connection with the St. Valentine's day massacre of 1929. It was established that he was not the same man.

In Trouble Again

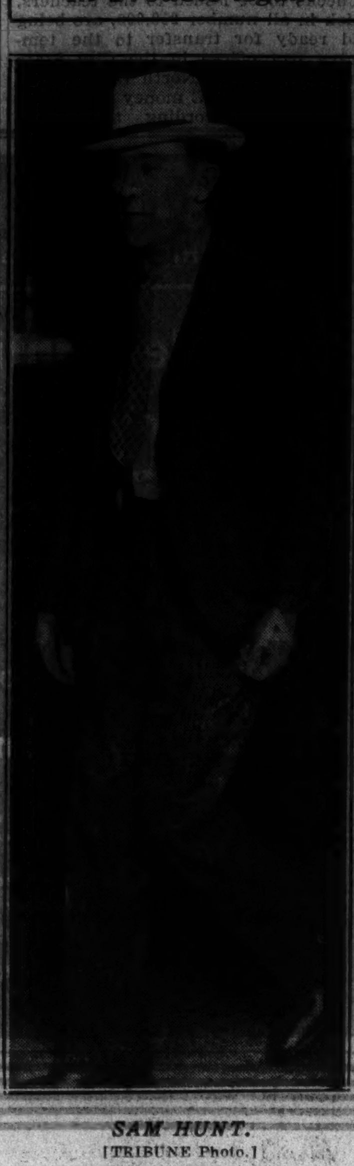

SAM HUNT.
[TRIBUNE Photo.]

Wakes His Wife; Shoots Her in Head; Gives Up

Whitesburg, Ky., Aug. 23.—[Special.]—At Slick Rock in the coal fields William Murray, 32, awoke his wife, Louellen, today and shot her through the head. Jealousy was believed the cause. Murray walked to an officer, surrendered, and was brought to the Whitesburg jail pending a hearing.

PLEDGES INQUIRY INTO CHARGE OF POLICE CRUELTY

(Picture on back page.)

Lincoln Park Chief Tells Patrolman's Version.

An investigation into charges that a Lincoln park policeman brutally manhandled a prisoner was promised yesterday by Capt. James U. Sammis, commanding the park police. The patrolman is Harry Hawelka and the victim of the alleged attack is Sam George, 41 years old, 2010 Cleveland street, and ice cream peddler.

Capt. Sammis said he would act on the complaint of Miss Rose Kaner, 2743 Crystal street. According to Miss Kaner and her brother, Leo, Policeman Hawelka attacked George on Sunday near the Gun club in Lincoln park, twisting his arms, gashing an eye and knocking out several teeth.

Captain's Version of Story.

According to Capt. Sammis, George was violating a park ordinance which prohibits peddling in the park except by the concessionaire who holds a contract with the board. George, he said, had attempted to intimidate an employé of the concessionaire with a baseball bat. The employé, he added, ran to Policeman Hawelka for protection.

"I will investigate this case thoroughly, however," the police chief declared. "There will be no brutality on this force. Policeman Hawelka told me he put an 'arm lock' on the man after the latter tore the policeman's holster trying to get his gun."

Points to Court Action.

George, Capt. Sammis pointed out, was fined $10 and costs and placed on six months' probation when arraigned on the following day before Judge Harold P. O'Connell on a charge of disorderly conduct.

Miss Kaner will be heard by Capt. Sammis Tuesday night. She declared last night that nine other witnesses, whose names and addresses she obtained, would probably accompany her.

Boy's Gun Wound Delays Burglary Charge Hearing

Hearing of burglary charges against Italo Borghese, 18 years old, 914 South Fairfield avenue, and Cecil Taylor, 18, of 1024 South California avenue, was continued until today by Judge J. William Brooks in the Boys' court yesterday because Borghese was reported confined to his home by bullet wounds inflicted by a watchman who caught the two attempting to break into a laundry at 1917 South California avenue on July 24. The judge threatened to have the youth brought into court forcibly unless he appears today or furnishes a physician's report that he is too ill to attend. He is under $1,000 bonds.

SCALDED TO DEATH.

Geneseo, Ill., Aug. 23.—[Special.]—Jacob Smith, 42, died today after being scalded by steam and hot water in the Geneseo Canning company's pressure cooking department last night.

CHARITIES GROUP DECLINES TO JOIN IN NEXT TAG DAY

Permit Is Given to New Association.

The Chicago Federated Charities has withdrawn from a city wide tag day scheduled for Sept. 17, because the city council has granted permission to participate to charities not endorsed by the association of commerce, it was revealed yesterday in a resolution passed by the board of the Federated group. The resolution, signed by Mrs. Frank Specht, acting president, charged the city council tag day committee with "unfairness, discrimination, and politics."

At the same time it was learned that the city council tag day committee has granted permission to conduct the tag day to a newly formed group called the Chicago Associated Charities, which is said to include a number of unendorsed agencies. For 15 years the September tag day, one of three authorized in the city code, has been awarded to the Chicago Federated Charities.

Dissension Among Charities.

"We had considerable trouble last fall when our tag day funds were tied up for a couple of months," Mrs. Specht explained, "so we determined to include only endorsed agencies, giving our membership of 47 charities until March of this year to obtain the association of commerce approval. Several could not and dissension arose.

"When the city council tag day committee recently allowed unendorsed agencies to tag, some of our smaller agencies decided to join, since they are sadly in need of funds."

The resolution followed repeated efforts by the Federated Charities, Mrs. Specht said, to conduct the organization's usual tag day with only indorsed agencies participating. This permission was not granted, she said, and her group was asked by Ald. William A. Rowan [10th], chairman of the tag day committee, to reconsider withdrawal, the deadline for participation in the tag day having been set for yesterday.

Explaines Council's Position.

While the board of the Federated Charities was in session at the office of its acting president at 910 South Michigan avenue yesterday the Associated Charities, headed by Mrs. Sarah Sherry, president, made plans for their tag day in a committee room in the city hall. Although the group was formed and named by the council tag day committee, none of the aldermen sat in on the meeting. In his office, however, John A. Richert, chief of staf of the finance committee, explained the city council's position.

"When the Federated Charities passed a rule that only indorsed agencies should tag," Mr. Richert said, "we were told that would bar about 20 organizations. When the Federated group appealed for the usual tag day we called in all the charities. We told them that unless this tag day was run harmoniously there might not be another, so we would open it to all charities."

Mr. Richert admitted that a number of the charities who will tag Sept. 17 have not been approved by the association of commerce.

"But we've investigated to our own satisfaction and feel they are deserving," he declared.

BREAK CONTACTS OF FORMER PALS AND AL CAPONE

San Francisco, Cal., Aug. 23.—(AP)—Complete isolation of Al Capone, former Chicago gang chieftain, and other newly arrived convicts on Alcatraz Island, was announced today by Warden James A. Johnston. The move is to break any possible contact of the prisoners with their former underworld confederates.

"They are not to know what goes on outside," Warden Johnston declared. "Those men were sent here because the government wants to break their contacts with the underworld. That will be done."

The prisoners will not be permitted to read the newspapers.

It was intimated Capone would be put to work at a shoemaker's bench, the task to which he was assigned before his transfer with a group of other convicts from the Atlanta federal penitentiary.

Hanging of Man for Killing Wife Stayed by Merriam

Sacramento, Cal., Aug. 23.—(AP)—Leo Dwight Murphy, sentenced to hang at San Quentin prison tomorrow for slaying his wife, Nellie Buttles Murphy, was reprieved by Acting Gov. Frank Merriam today. The stay expires Nov. 9.

FREED ON SLOT CHARGES.

Pleading that two penny slot machines found in his place did not belong to him, Arthur Lamphier, owner of a restaurant at 111 East 13th street, was freed of a charge of possession of a gambling device by Judge Francis Borrelli in the South State street court yesterday.

NOTICE

Richman Brothers

are now showing the new Fall styles, fabrics and colors in suits and topcoats . . . and you are cordially invited to visit our store and see them. Yes sir! Richman Brothers are first in style as well as in value.

Your choice of any suit or topcoat for

$22.50

BECAUSE WE OURSELVES MAKE THEM

Richman Brothers

ESTABLISHED 1879

114-118 S. State Street

Opposite the Palmer House . Open Saturday Evenings Until 9 O'clock

6400 S. Halsted Street—4011 W. Madison Street

3220 Lincoln Avenue

Neighborhood Stores Open Tuesdays, Thursdays, and Saturdays Until 10 P. M.

Gary, Indiana, 672-674 Broadway

Hudson Seal*

$195

In the L. Friedman August Sale

Luxurious, deep furred black Hudson Seal with skins matched to perfection. Intriguing ripple collar. A long wearing, fashionable fur supplemented by L. Friedman beautiful workmanship and styling.

One of many Hudson Seal coats at this unusually low price $195. (Pure Dye Satin Lining.)

(*Dyed Muskrat)

Buy Now on the L. FRIEDMAN 50/50 CONVENIENT TIME PURCHASE PLAN

August Sale of Advance Winter Style

CLOTH COATS

with Friedman Furs

A good lustred tight curl Persian Lamb collar graces this new ultra modern fabric cloth coat. Very smart lines.

$58

Every coat heavily interlined.

Others $68, $78, $88 and up.

Sizes 12 to 46, Stouts 33 to 47.

Open all day Saturday

L. FRIEDMAN INC.

Furriers

301-305 N. MICHIGAN AVE.

SORE HOT PAINFUL FEET?

Dr. Scholl's Foot Balm relieves hot, tired, aching feet pains, soreness. Cooling, soothing, restful. Sold everywhere. 35¢.

Dr Scholl's FOOT BALM

CASH for OLD GOLD

NRA

Jewelry, watches, gold teeth, plated articles, diamonds, silver, pawn tickets. This institution is operated by public spirited citizens to help you obtain cash.

WE ALWAYS PAY THE PROPER CASH VALUE

Bring Your Old Gold Articles to Us—A single piece or a box full

Licensed by U. S. Government

Established 1900

Chicago Gold Smelting Co.

37 South Wabash Ave., Corner Monroe St., 3rd Floor

Member Chicago Association of Commerce

A STARR BEST

SALE

Men's FULL FASHIONED IMPORTED LISLE HOSE

$1.00 and $1.50 quality

65¢

$3.75 half dozen

Fine imported lisle hose, plain or fancy...many with hand embroidered clox, 65c...Six pair for $3.75

A STARR BEST

FINE CLOTHES for MEN

11 to 15 NORTH WABASH AVENUE

Just North of Madison Street

WE LOOKED AT THE OTHERS

and then

Here's What These Owners Say →

What a story they would make, if we could print them all! The thousands of statements that pour in from Hudson and Terraplane owners, telling why they chose the car they did!

In this community, 7 out of every 8 men and women who have bought Hudsons and Terraplanes in the past 5 months looked at other cars before they decided. In many cases, they drove and tested 4 or 5 other makes. That means they bought Hudson or Terraplane on FACTS—after they had seen ALL that competing cars had to offer.

We are sure each of these satisfied owners will join us in saying:

"DON'T BUY ANY CAR TOO HURRIEDLY"

We are sure every one of them is glad he compared Hudson and Terraplane with the others for getaway, power and all-around performance. Tested them for roominess, comfort, ease of handling. Checked safety and convenience features. Got from owners proof of ruggedness and low up-keep cost.

This is all we ask of any buyer. That he do what these people did. Compare. Buy on *facts.*

I BOUGHT A TERRAPLANE

Soon after buying our Terraplane we made a 2,400 mile trip east through the Catskills, Berkshires and other scenic routes. Made every hill easily on high gear and passed all cars on hills where vision was clear.
—JAMES S. BALEY, *Chicago, Ill.*

I BOUGHT A HUDSON

I'd almost decided to buy another car, but in that Hudson I found a lot that I couldn't get in any other car. I was particularly impressed with the springs set at an angle to eliminate sidesway. It works, too.
—THOMAS J. MALONE, *Milwaukee, Wis.*

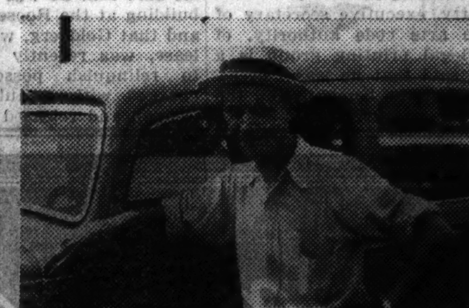

I BOUGHT A TERRAPLANE

Our Terraplane has been a real thrill from the very beginning. Among other things, I insisted on good, big, extra-wide doors—and the one place I could get them was in the Terraplane—or, of course, a Hudson.
—E. F. KOCH, *Chicago, Ill.*

I BOUGHT A HUDSON

Yes, I looked them all over—that's why I'm a Hudson owner today. I would encourage anyone who's buying a car to use Hudson as their standard of comparison. My friends are becoming as enthusiastic about mine as I am.
—EARL SHUE, *Milwaukee, Wis.*

I BOUGHT A TERRAPLANE

I looked at most automobiles before I bought, but Terraplane won out over all. What a convenience it is never to have to bother with the choke or heat controls. I didn't find this automatic feature on other low priced cars.
—LE ROY M. OLSON, *Milwaukee, Wis.*

I BOUGHT A HUDSON

I am now really enjoying my trips, thanks to the large luggage compartment which accommodates all my luggage; also to the fast pick-up of my Hudson and the economy of running it. Am getting between 15 and 18 miles per gallon.—Dr. HYMAN W. BAU, *Chicago, Ill.*

LOOK AT THE PRICES—NOW DOWN WITH THE LOWEST

HUDSON and TERRAPLANE

Visit our showrooms and see hundreds of testimonials on Ruggedness, Long-Life, Economy and Performance

Salesroom: Cor. Michigan Ave. at 25th St.

BUTLER MOTORS, Inc., Distributor

Service Dept. Cor. Indiana Ave. at 25th St.

SOUTH
A. & D. MOTOR SALES, INC., 5001 Cottage Grove Ave.
BEVERLY MOTORS, INC., 9853 S. Ashland Ave.
BUTLER MOTORS, INC., 2500 S. Michigan Ave.
BUTLER MOTORS, INC., Branch 7723 Stony Island Ave.
DREXEL MOTORS, INC., 6146 Cottage Grove Ave.
ESCHE MOTORS, 12412 S. Western Ave., Blue Island
J. L. HELLAND MOTORS, 10858 Michigan Ave.
PASCHKE MOTOR SALES, 5339 S. Ashland Ave.
SCHOLL MOTOR SALES, 7023 S. Halsted St.

SOUTH—Continued
STRATFORD MOTOR SALES CO., 6739 S. Western Ave.
BROWN MOTOR SALES, 8600 Commercial Ave.
STATE LINE SERV. STA., 10550 Indianapolis Blvd.

WEST
BATES MOTORS, INC., 4648 W. Washington Blvd.
CRANDALL MOTOR CAR CO., 439 Madison, Oak Park
DRABEK MOTORS, 6737 Ogden Ave., Berwyn
G. & T. MOTORS, 2602-04 W. 18th St.
VESELY BROS. MOTOR SALES, 3813-21 Ogden Ave.

NORTH
BROADWAY-HUDSON-ESSEX CO., 5857 Broadway
BUTLER MOTORS, INC., BRANCH, 1001 Ridge Ave., Evanston
CHRISTOPHER MOTORS, 3308 Sheffield Ave.
HARTSHORNE MOTORS, INC., 441 E. Ohio
HOLMES & ROSS, INC., 4216 Irving Park Blvd.
JUNIPER MOTOR SALES, INC., 6116-18 N. Western Ave.
LOGAN SQUARE HUDSON-ESSEX, INC., 2501 Milwaukee Ave.
SUPREME MOTOR SALES, INC., 3636 Lawrence

NEW LOWER PRICES
REDUCTIONS UP TO $50
HUDSON $685
TERRAPLANE $565
and up at factory, for closed models

CROWDS AT FAIR SET NEW RECORD FOR WEEK DAYS

Approach Mark of July 4; Honor Arizona Today.

(Pictures on back page.)

BY VIRGINIA GARDNER.

The attraction of sunny skies and cool lake breezes combined with the celebration of Greater North Side day, National Boy Scout day, and Children's day yesterday to break A Century of Progress Exposition's record for attendance on a week day that was not a holiday. At 11:30 p. m. last was not a holiday. At midnight the gates had clocked 175,890 visitors.

The previous week day mark was established last Saturday when the total rose to 171,936. Yesterday's figures approached that of the official record breaking day, July 4, when 181,000 paid their way in.

The favorite pastime among Fair officials, scanning the attendance scores for the day, week, and season, and comparing them with those of last year and the 1893 Fair, was pursued avidly throughout the day. Major Lenox R. Lohr, general manager of the Exposition, pointed out that the daily average for August to date exceeded 115,000, and that the average for all of August in the 1893 Fair was 113,413.

Explains Growing Attendance.

The daily average total for this year's Fair up to yesterday morning is 90,521, showing a large increase during this month. Maj. Lohr predicted that the average for the entire month of August would be from 120,000 to 125,000 daily. He foresees a steadily large gate total during September and October, which were record months for the 1893 fair.

"Our increasing attendance is due in part to vacation time," he said. "In part it is due to the growing realization on the part of citizens throughout the country that less than three months remain to see the greatest show in the world that can be seen for 50 cents."

A survey of Chicago hotels, released by the Fair promotion department yesterday, showed the rooms from 90 to 97 per cent occupied. Heavy advance reservations are reported for September and October.

Hotels Give Statistics.

The Morrison hotel reported a capacity house, with 4,000 reservations for Labor day. The Stevens hotel has been 93 per cent full all month, according to the survey, and the Congress is 97 per cent occupied, with prospects for a virtually full house next month. At the La Salle hotel Labor day reservations are heavy and the rooms are 90 per cent occupied now.

More than 2,500 persons, including the 326 crippled and underprivileged children who were brought to the Fair by the committee which arranged the Greater North Side day program, watched contests and entertainment features in the Court of States in the afternoon.

Mrs. David H. Jackson, of the Sovereign hotel, 6200 Kenmore avenue, won first place in the north siders best mother-in-law contest. She was recommended by her daughter-in-law, Mrs. James Anderson Jr., of Lake Forest.

The Why and the Wherefor.

Judging was done on the basis of the recommendations. Her daughter-in-law listed as her reasons for recommending her: "She's modern and pay, I like her that way; she's friend and adviser, my best advertiser; she's good and she's kind—what a fortunate find."

Mrs. J. E. Benedict, 85 years old, of 6715 Greenwood avenue, oldest of 50 northside grandmothers competing for the honor of the most charming grandmother. won first place. Miss Marie Kruse, 17 years old, of 1928 Otto street, a blonde, entered as Miss Lincoln-Belmont, won the bathing beauty contest and the title, Miss Greater North Side. Twenty-six beauties competed in the finals.

Today is Arizona day at the Fair. A reception to Miss Grace M. Sparkes, Arizona commissioner to A Century of Progress, who will speak for her state and its governor, B. B. Moeur, will be held at the Federal building at 3 o'clock this afternoon.

A military formation in honor of Arizona will be held at 4:30 p. m. in the Court of States, where an army detachment from Camp Roosevelt will parade and salute Arizona's colors.

Trophy for Wiley Post.

Today's events also will include the presentation of the Harmon trophy to Wiley Post, the flyer, by Gov. Henry Horner in the Court of the Hall of Science. The award is made annually to an American pilot-aviator by the International League of Aviators for the outstanding aeronautical achievement of the preceding year.

A cash prize of $700 accompanies the award. The National Aeronautic association will honor Post and the Rev. James J. Organisciak, "Flying Priest," at a dinner in the Trustees' lounge.

Seek 4 Girls and 5 Boys, Runaways to Fair Here

Sergt. Joseph Starshak of the missing persons bureau was notified yesterday of the recent disappearance from their homes of four girls and five boys believed to have run away to visit A Century of Progress Exposition. Those sought are Opal Roustio, 17 years old, and her sister, Loretta, 15, of Belleville; Mary Douglas, 18, and Fay Freed, 13, of Orwigsburg, Pa.; Robert Barnhart, 10, and Robert Scott, 15, of Delavan, Wis.; Nick Athis, 17, of De Kalb; Calvert Cravath, 16, of St. Paul, and James Borrelli 12, of Kankakee.

WOMAN INJURED FISHING.

Keokuk, Ia., Aug. 23.—[Special.]—Ten stitches were required to close a wound in the knee of Mrs. J. C. Bilderback, Nauvoo woman angler, who slipped on a jagged rock below the Keokuk dam.

New Powder Makes FALSE TEETH Stick Tight All Day Long

Now you can wear false teeth more firmly and more comfortably than ever. A new improved powder called FASTEETH sprinkled upon your plates every morning gives all day comfort and a tighter fit. FASTEETH does not thin out or wash away. Try FASTEETH and enjoy better false teeth security and comfort. Get FASTEETH at Walgreen's or any good drug store.

Mussolini Black Shirt Band Will Appear at Fair

Members of La Banda Milizia Fascista Nazionale, popularly known as Mussolini's Black Shirts, as they arrived in New York on liner Roma for American tour, which will include concerts at Chicago World's Fair starting next Monday. [Acme Photo.]

WORLD'S FAIR PROGRAM

SPECIAL EVENTS.

P. M.

1:00—Music week concert, Illinois Host House.

2:00—Concert by Eloise Chapin, Hall of Social Science.

2:30—Program of American Indian songs, Illinois Host House.

3:00—Medical lecture by Dr. Thomas A. Carter on "Having Operations" in the south lecture room of the Hall of Science. Phi Alpha Delta law fraternity in a program of music, Court of States.

4:00—Garden club program, Illinois Host House.

5:30—Recital by two pianos, Illinois Host House. Presentation of Harmon trophy, Science Theater.

6:00—Concert by the combined Third Artillery and Marine bands, Camp Roosevelt.

7:00—Concert by the Salvation Army band, Court of States.

8:00—Program of music and dancing, Court of States. Concert by the Association of Chicago Business and Professional Women, Illinois Host House.

9:00—Concert by the La Porte, Ind., school civic chorus, Court of States.

REGULAR EVENTS.

A. M.

9:30—Tour of the Art Institute, Adler planetarium, hourly demonstrations.

11:00—Lecture in Art institute; also at 12:30 and 2:30 p. m.

11:30—Barney Oldfield in feats on track, Chrysler exhibit; also at 1, 2:30, 4, 5:30, and 7:30 p. m.

12:00—Lagoon fountain display; also at 3, 5:45, and 9:30 p. m.

P. M.

1:00—Organ recital on Swift Bridge; also at 2:30, 5:45, and 7 p. m. Auto assembly line in operation, General Motors building, until 5:30; again from 7 to 9.

2:00—Police band and All-Star circus, Lagoon Theater; also at 6:45 and 8:45 p. m. Detroit Symphony orchestra, Ford Gardens; also at 8.

2:30—Wings of a Century; also at 4, 7, and 8:30 p. m.

3:00—Allen King's wild animal show, Standard Oil exhibit; also at 5 and 8:45 p. m.

3:30—Chicago Symphony orchestra, Swift Bridge; also at 8 p. m.

8:00—Concert at the Singing Color Fountain, Firestone exhibit.

Wife of Turkish Premier Nearly Drowns Bathing

ISTANBUL, Turkey, Aug. 23.—(AP)—Mme. Ismet Pasha, wife of the Turkish premier, was nearly drowned today while bathing in the sea at Yalova. She was pulled from the water unconscious. Death was averted only by prolonged application of artificial respiration.

CENTURY OF PROGRESS NOTES

(Picture on back page.)

Richard Courtney, 14 years old, of Champaign, a first class Boy Scout, who, on March 19, rescued a boy from drowning, was awarded the James Russell medal for bravery by Gen. Abel Davis in behalf of the Combat Medal Men's association, which sponsored the scout program yesterday. Rufus C. Dawes, president of A Century of Progress, and Howard F. Gillette, national Sea Scout commodore, welcomed 4,500 Boy Scouts in the Court of States.

Don Schmidt, 15 years old, of 6432 New England avenue, received a medal as "outstanding Boy Scout of the north side."

Brian Joseph Burns, 2 years old, son of Mr. and Mrs. B. J. Burns, 229 East Superior street, was chosen the baby with the most personality in the greater north side. Billy Siegrist, 3½ years old, 5102 Lincoln street, ranked second, and Carol Ann Perry, 5, daughter of Mr. and Mrs. Thomas Perry, 4501 North Western avenue, third.

Claim of being the oldest and most spry of the 1934 Fair visitors has been made by Harry P. Nicholson, 93 years old, who tours the Fair grounds almost daily on foot.

La Banda Milizia Fascista Nazionale, popularly known as "Mussolini's Black Shirts," will make its Century of Progress debut on Monday in the Court of States. It has been engaged by the Fair for a week of parades, concerts and maneuvers.

Officials of A Century of Progress and representatives of the city and state governments will be guests at a ceremony tomorrow in the Spanish government wine exhibit.

Arthur Samtell, known as "the world's strongest youth," gives a daily demonstration of his strength on the lagoon theater. He tears a Chicago telephone directory into half, quarters, and eighths.

Frederick A. Stock, conductor of the Chicago Symphony orchestra since the death in 1905 of Theodore Thomas, the founder, will appear for the first time Friday night at A Century of Progress in direction of his organization at the Swift bridge. He will make a second appearance on Saturday.

Fair visitors who are interested in hearing their heart beat have an opportunity every half hour in the University of Illinois College of Medicine exhibit in the Hall of Science. A highly sensitive microphone has been connected to a stethophone.

Young Holdup Suspects Held for Grand Jury

Charged with robbing Harry Beegun, controler of the Stateville prison, and several World's Fair visitors in recent holdups, three young men were ordered held to the grand jury yesterday by Judge Howard Hayes in the Automobile court. The trio are Leo Maddox, 24 years old, 315 South Loomis street; Ralph McCauley, 18, of 1855 West Monroe street, and Thomas Lowe, 19, of 2927 Warren avenue.

MOSCOW WARNS JAPAN TO STOP WARLIKE MOVES

Soviet Demands Release of 88 Prisoners.

MOSCOW, Aug. 23.—(AP)—The soviet government has protested directly to the Japanese government the arrests of 88 soviet citizens along the Chinese Eastern railway in Manchukuo, it was learned tonight. The protests were made yesterday.

The soviet protest, coming hard on the heels of an earlier communication demanding the immediate release of the prisoners and addressed to the Manchukuo government, was delivered by Ambassador Constantin Yurenev to the Tokio government, it was learned.

Moscow's communication took particular exception to a communique issued by the Japanese war ministry Aug. 17 which, it charged, contained an "unprecedented statement" that the soviet far eastern army issued orders for fomentation of attacks on Chinese Eastern railway property.

Text of Moscow's Note.

The text of the note which Ambassador Yurenev delivered to Koki Hirota, Japanese minister of foreign affairs, was made available in Moscow. It read as follows:

"The Japanese government cannot but understand that similar, and of late often repeated, demonstrations of the Japanese war ministry, parallel with actions in Manchuria, testify to the aggravation of the aggressive intentions of some official Japanese circles.

"The soviet government, considering the Manchurian authority and the Japanese government responsible for the above mentioned action, has charged me with lodging its protest to you.

"The government of the union of socialist soviet republics expects that the Japanese government will make all necessary inferences."

Protest Also at Harbin.

Meanwhile soviet Russia awaited action on the protest to Manchukuo which was presented by acting Consul General Rayvid to Shi Liu Ben, representative of the Manchukuan foreign minister, today at his station in Harbin.

Russia asked an explanation for apprehension of the soviet railway workers who, it was asserted, were taken into custody without documentary statement of charges. Some of the prisoners, it was said in a message to Tass, official soviet news agency, were abused by police and anti-soviet white guards.

[A Harbin dispatch to the Rengo (Japanese) News agency stated that 88 soviet employes of the railroad, which operates through the Japanese sponsored state, have been arrested in the last fortnight. It was charged they were plotting against Manchukuo and were damaging Japanese military trains.]

Bandits Massacre 33 Coreans.

TOKIO, Aug. 23.—(AP)—A spokesman of the Japanese foreign office said recently it was considering sending a "general warning" to the soviet concerning the situation along the Chinese Eastern railway.

The spokesman said, however, the arrests were "purely Manchukuo's affair, and Manchukuo is an independent state." The Japanese press published threats of military action against Russia.

Negotiations for Japan's purchase of the railway from Russia were broken off, after lasting more than a year.

A Harbin dispatch to the Rengo [Japanese] News agency today says 33 Corean settlers near the village of Hsiaochengtze, Siberia, have been massacred by bandits. The village is on the Chinese Eastern railway west of Pogranichnaya [Suifenho] on the border of Siberia and Manchukuo.

Peorian Is Named as U. S. Commissioner Downstate

Springfield, Ill., Aug. 23.—(AP)—Federal Judge Charles G. Briggle today appointed George Z. Barnes of Peoria as United States commissioner to serve the northern division of the Southern District court of Illinois.

SEARCH FOR KNIFE USED TO MURDER ALABAMA CO-ED

Youth Continues Denials That He Harmed Her.

(Pictures on back page.)

Birmington, Ala., Aug. 23.—[Special.]—Scores of detectives and volunteer workers tonight concentrated their efforts on a search for the knife that was plunged twice into the throat of Miss Fay New, 19 year old Howard college co-ed. Her body was found in a ditch yesterday, thirty-six hours after her disappearance.

Coroner Gip M. Evans said his autopsy and reconstruction of the crime showed that the girl had fought in an effort to ward off her assailant. However, he asserted she had not been raped. A garter was found about 75 yards from the body.

Denies Owning Knife.

While the investigation went on with unabated vigor, Harold Taylor, who is in the county jail charged with the co-ed's murder, continued denials that he had harmed her. He asserted that he did not have a knife when he took Miss New on an automobile ride Monday night, the last time she was seen alive.

A. B. Cain, a suitor of Miss New, who followed the girl and Taylor as they started on their automobile ride, was questioned by police for more than twenty-four hours but finally convinced them of his innocence and was released. He attended the funeral of the slain girl in the quiet churchyard at Heflin, Ala., her former home.

Conduct Intensive Search.

The search for the missing knife centered in the vicinity of the tracks of Miss New and the man who accompanied her to the scene of her death. The tracks passed through a cornfield and several small ditches heavily lined with underbrush. Police believe the knife could easily have been overlooked in this dense area even by the thousands of persons who have tramped over the ground.

Considerable attention was also devoted to the territory between the spot where Taylor said the girl left his automobile Monday night after a quarrel and where the body was found face up in a ditch.

BEG YOUR PARDON

As the result of an error made by the Associated Press, a photograph of W. C. Huntington, head of the civil engineering department at the University of Illinois, was published yesterday over the name of Wilfred S. Reynolds, executive secretary of the Illinois Emergency Relief commission. Mr. Reynolds was quoted in the accompanying article.

Receivership Is Refused for Fair's Italian Village

Judge Harry M. Fisher of the Superior court overruled yesterday a motion for dissolution of the Italian Village at A Century of Progress Exposition and appointment of a receiver, brought by Andrew Hoffman, hardware merchant at 5034 South State street, through Attorney Sid Mogul. He ordered that the village post a bond of $1,500 to insure payment of a sum owed to Hoffman, who claims $942.04, and that the parties try to agree on the correct amount. Attorney E. M. Libonati, representing the village, furnished the bond. He said Hoffman's bill was too high.

CARSON PIRIE SCOTT & CO

Fashion's Ruling in Back-to-School Clothes

KIND of exciting to think of school starting again, isn't it? Be nice to see all the gang again, too. But don't let school bells (or belles) catch you unawares, with nothing but a faded summer frock to wear. For the Fifth Floor is brimming over with grand new fashions for fall. Frocks, coats, sweaters—all the things you'll need, at such modest prices that mother will be as enthusiastic over what you choose as you are.

A twin sweater set, beloved by every school-girl. Short sleeved slipover has a crew neck, and the long sleeved cardigan swings open or buttons up. Brown, blue, and henna. 8 to 16. $3.95

A grand first dress for school is this angora-like tweed. Soft and warm, with a zip fastener and linen collar. Blue, green, and rust. 12 to 16. $6.95

Very sporting is this all wool coat, with its plaid lining and scarf. Double breasted style, raglan sleeves and good deep pockets. Beret, too. In brown. 8 to 16. $16.95

A raccoon collar tops a coat of nubby tweed. The all wool lining makes it doubly warm. Two slash pockets. Brown with multi-colored flecks. In sizes 8 to 16. $29.75

The "Personal Shopping Bureau" Is Ready to Assist You in Choosing Your Fall Outfits

Girls' Room, Fifth Floor.

CARSON PIRIE SCOTT & CO

All That Glitters Is as Good as Gold to Fashion!

This Crepe Frock Has Metal Studded Sleeves $12.95

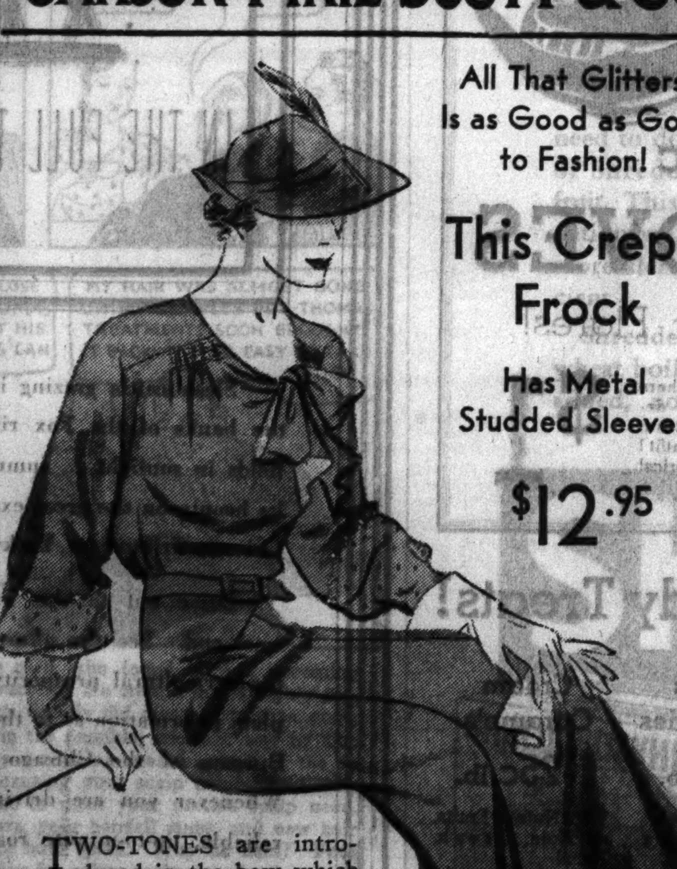

TWO-TONES are introduced in the bow which accents the smart side closing neck, and in the metal studded sleeves, which drop their fullness below the elbow, and then draw into a long, tight cuff. The hip detail in the skirt makes for excellent fit. Black with blue, brown with rust, rust with brown, navy with blue. 36 to 44. At $12.95.

Moderate Price Frocks, Fourth Floor.

CARSON PIRIE SCOTT & CO

FALL ELEVATES WOOL To a Head Position $5.95

The turban is breaking into Fall fashion, backed by many of the leading French designers. This one of wool is a very wearable type.

The tricorne, too, appears in wool—in one of its newest guises. Note the gay little feathers that pin back the side points.

Millinery, Fifth Floor.

Goodbyes to summer. Remove the marks of summer harshness with Marie Earle's Essential Cream. It is made of the finest vegetable oils. It serves a double purpose. It nourishes the skin as it cleanses. $1.75.

It is time for new fall clothes and new fall faces. Use Marie Earle's Soothing Freshener Lotion, which tones and stimulates the skin and brings it beauty. $1.

Essential Cream, $1.75

Soothing Freshener Lotion, $1

Toiletries, First Floor.

PARTISANS HAIL NEW DEALERS AS NATION'S HOPE

Democrats Have Day at State Fair.

BY ARTHUR EVANS.
[Chicago Tribune Press Service.]
(Picture on back page.)

Springfield, Ill., Aug. 23.—[Special.] —Democratic day at the state fair largely was a defense of the New Deal. A battery of party orators—Senator William H. Dieterich, Michael L. Igoe, and Gov. Horner—assailed critics who charge that, under the brain trust, the constitution has been overriden and recovery is retarded by the operations of NRA, AAA, and other efforts.

In a measure the day served as a memorial to the late Speaker Henry T. Rainey, buried yesterday at Carrollton. He was to have been a headliner speaker at the fair.

The Republicans, because of their state convention here, decided against a fair day.

Say Pledges Are Kept.

From President Roosevelt down to congressmen and legislators, Democrats were extoled as having fulfilled all their campaign pledges of 1932. The President was praised as one of the greatest, the governor was lauded as the greatest Illinois has known, and as the superlatives rolled off the amplifiers the Democrats registered joy. More than 150,000 were at the fair grounds for Governor's day, Democratic day. The addresses were delivered before an audience of 10,000 in the grand stand.

Democratic jobholders and office seekers thronged the grounds and Democratic officialdom was on hand en masse. From Chicago came several trains bearing 4,500 party men.

Gov. Horner tore into the state convention of Republicans recently held at the fair grounds. He brought shrieks of rapture by referring to the G. O. P. as "the minority party," heavy on the word "minority."

Bruce Campbell of Belleville, Democratic state chairman, presided. The state candidates were presented to the audience in the traditional manner. Michael L. Igoe of Chicago, nominee for congressman at large for the Nov. 6 election, was selected by the state candidates to speak for them.

Igoe Defends New Deal.

"We are here in the shadow of the tomb of Lincoln," Mr. Igoe said. "Lincoln fought against human slavery. Today we are battling behind a matchless leader, President Roosevelt, who is striving to do away with economic slavery, which has enveloped America for too many years.

"Mutterings are heard everywhere and in a strange manner our opponents charge we are proceeding in violation of the constitution.

"Why is there a constitution? It was adopted for the people of America. America does not exist for the constitution; the constitution exists for America. If we bear that in mind we will better understand the situation.

"Our opponents apparently take the stand that America can starve under the constitution but you can not feed America under the constitution.

Invokes Ghost of Barnum.

"The Republicans are invoking the name of Lincoln while they pursue the circus of P. T. Barnum who said a sucker is born every moment. Lincoln said you can't fool all the people all the time. In the last eighteen months America has made more progress than in its previous history, and we're just beginning to progress in the right direction."

Senator Dieterich, after a eulogy of the late Speaker Rainey, one of his lifelong friends, defended the New Deal from some constitutional authorities who have been strong in criticism of it.

"Let no one tell you," he remarked, "that the constitution is not being administered in strict conformity with its word and spirit.

"If we do overstep it a Republican Supreme court still is there to keep legislation in accordance with the constitution—the Supreme court is no part of the New Deal."

Mayor Edward J. Kelly of Chicago and P. A. Nash, Democratic chairman of Cook county, who were unable to attend, sent messages of cheer which were read by Chairman Campbell. Congressman A. J. Sabath of Chicago, now dean of the house since the death of Mr. Rainey and a candidate for speaker, was given a great hand when introduced.

Gov. Horner in his speech, the main address on the program, said the people of Illinois are "marching in perfect step" with the national and state Democratic administrations.

Calls Nation Better Off.

"There is no man or woman in this audience who does not realize that the state and the nation are tremendously better off," Gov. Horner said, "than they were a year ago. All know that the improvement was brought about, not by accident, but by the measures which were set on foot by the men who were chosen for leadership.

"The farmer knows that during those seventeen months the prices of basic agriculture products have increased tremendously.

"The men who work in factories know that manufacturing production has substantially increased, that jobs are more numerous, and pay rolls are greater.

"The building trades workers know that there has been an exceptional gain in construction work. The clerks in the stores know that sales have increased greatly.

"Business men no longer fear bankruptcy. Business concerns throughout the land which suffered substantial losses in the first months of 1933 now report substantial earnings.

"It is amazing to me that so few of the so-called spellbinders among our opponents know what has been accomplished in the nation and the state."

A recital of the things done during the Horner administration at Springfield was presented by the governor. He cited the coöperation of the state government with the New Deal projects for recovery.

"We have passed an Illinois NRA act over violent political opposition," he said, "to help the federal administration, and, mind you, without the loss of one iota of state sovereignty.

"In the state we have been active in carrying out a program which has already saved millions to the taxpayers of the state. By the exercise of most rigid economy, $18,700,000 was cut from the appropriations bill for the code departments under the governor—a reduction of more than 25 per cent. But this does not tell the whole story. The actual expenditures of our code departments during the last year were three and one-half millions under the appropriations.

"The fact stands out that the expenditures for the fiscal year just ended were lower than those for any year since 1927, in spite of the unusual demands made upon the state.

Says Taxes Are Cut.

"We promised a reduction of real estate taxes and we brought that about, as a result of the economies effected and the operation of the retailers' occupation tax, the state this year, for the first time since it was admitted to the union, 116 years ago, has done away with the entire state tax levy upon real estate and personal property. This action has saved $35,000,000 to the 1,750,000 real estate and personal property owners of the state.

"For the first time in several years the state of Illinois in 1934 will turn over to the elementary schools of the state, through the state school distributive fund, the full appropriated sum of $10,500,000.

"Many school districts thereby will be able to decrease their local levies for tax purposes. As a result of strict economy the state is now living within its income and the prospects are exceedingly bright for a balanced budget. Our current bills are paid and discounted, and all bonds, retirements, interests and other final charges are met punctually.

Talks of Park Merger.

"Another saving of millions of dollars to local government will be effected through the consolidation of the many park districts in the city of Chicago.

"Fifty million dollars of overdue taxes were brought into the public treasuries from Cook county by legislation that gave local officials the means of forcing large property owners, who were delinquent, to bear their share of the burden.

"We brought about the placing upon the ballot, which will be voted at the coming election, a proposition for the calling of a constitutional convention.

"We have raised $30,000,000 for emergency relief this year without placing a new burden upon the taxpayers. We have provided the sharing of motor fuel tax between the cities, counties, and state, each receiving the benefit of one-third; reclassified prisoners, separating first timers from old offenders, consolidated penitentiaries into one system, and made other prison reforms."

Chicago Lilacs Blossom in August

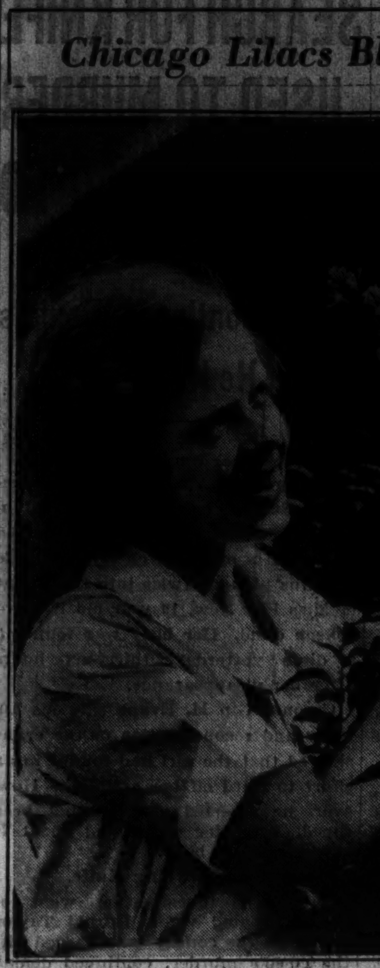

Martha Gustafson, 4612 Greenwood avenue, examining lilac blossoms on bush in back yard of her home yesterday. [TRIBUNE Photo.]

Flowers Twice

A lilac bush in the yard at 4612 Greenwood avenue blossomed forth yesterday for the second time this year. Miss Martha Gustafson, who lives at that address said that only one bush among several in the yard had sent out blooms, and gardeners of long experience who saw the new buds could recall no previous phenomenon of the sort in Chicago. Miss Gustafson said the bush now in bloom had flowered as usual last spring.

GIRLS FORBIDDEN TO SEE SOLDIERS; SWALLOW SPOONS

BUDAPEST, Aug. 23.—(AP)—Because they were not permitted to see their sweethearts among the troops of the Hungarian army, school girls of the reformatory at Rakospalota developed what doctors diagnosed today as mass hysteria.

The girls, ranging in age from 12 to 18 years, began swallowing all sorts of objects from teaspoons to tooth brushes. They had to be given hospital treatment immediately and some were reported dying from the effects of operations to remove the objects.

The girls had been forbidden by the Catholic nuns in charge of the school to write their boy friends, so they started smuggling out their love letters in loaves of bread and in cakes. This subterfuge was exposed and punishment was swift. Then the epidemic of mass hysteria broke out in the school, culminating in the orgy of swallowing a wide variety of objects.

QUITS TREASURY JOB INSTEAD OF PARTY POSITION

Washington, D. C., Aug. 23.—[Special.]—The state chairmanship of the Democratic party in Pennsylvania was regarded as more desirable than the post of collector of internal revenue for the Pittsburgh district by David L. Lawrence, it was disclosed today when this treasury official's resignation was made public.

Secretary Morgenthau forwarded the resignation to the White House, the post being a presidential appointment.

No comment was made except that Mr. Lawrence's resignation was the first such one under an edict by Secretary Morgenthau that an official could not serve at the same time the interests of the treasury and a political party.

YOUTHS HELD AFTER HOLDUP.

Fred Lawrence, 19 years old, Detroit, and Paul Sink, 21, of Racine, Wis., were held to the grand jury in $5,000 bonds each yesterday by Judge J. William Brooks in the Boys' court, charged with attempted robbery of Charles Lambert, 930 Rush street, near Lambert's home Monday.

COL. ROOSEVELT SAYS NEW DEAL RETARDS NATION

Charges Codes Promote Monopolies.

[Continued from first page.]

tive of the NRA, increase of employment, Col. Roosevelt quoted William Green, president of the American Federation of Labor, July 27, as estimating that the unemployed in industry and agriculture stood during last June at 10,382,000, but that a spurt in government enterprises had reduced this to 8,439,000.

"Gen. Johnson said on July 31," Col. Roosevelt continued, "that the NRA had been responsible for the reëmployment of 37 per cent of the unemployed. The President said there were 12,000,000 unemployed at the peak in March, 1933. Thirty-seven per cent of 12,000,000 is 4,400,000. Mr. Green says there are 8,439,000 unemployed. Therefore Gen. Johnson, according to his own estimate, has put back to work 1,000,000 more than are at work.

Aiding Jobless Democrats.

"On July 8 Secretary Ickes said that 544,000 men were employed on his Public Works administration program. The civilian conservation camps have a quota of 280,000. The federal employés have been increased by 90,000 to 100,000. Incidentally, this will take care only of unemployed Democrats. No Republicans need apply. There are many more on other projects. So it would be safe to say that a million or more of those who have been given work cannot be put to the credit of the NRA. That leaves them at best only 1,500,000 to show for their wordy promises. It seems to me that Gen. Johnson, to put it mildly, is careless with his figures.

"This failure is primarily due, as I see it, to two fallacies in the NRA conceptions. The first is embodied in the fact that the NRA has increased the operating costs of all businesses without correspondingly increasing their income. Most businesses have worked either at a loss or close to a loss.

"The additional expense, therefore, spelled to smaller concerns, or concerns in weak financial conditions, economic death, and many of them throughout the country have gone to the wall, ceased operations, and their employés have been thrown out of work. The increase in employment in larger concerns has hardly offset this.

Says NRA Aids Monopoly.

"An even more sinister aspect is that when the small concerns are smashed the business is left in a few hands. The NRA fosters monopoly.

"The Darrow report says: 'In virtually all codes we have examined, one condition has been persistent, undeniable and apparent to any impartial observer. It is this—that the code has offered an opportunity for the more powerful and more profitable interests to seize control of an industry or to augment or extend the contr already obtained.'

"As an illustration of this relegation of the anti-trust laws to the discard, one man of whom I know was operating a small lumber mill in Virginia. It was established immediately after the civil war by his father, who had been a confederate soldier. It had 40 employés. When the NRA code was imposed this man found that he simply could not continue to exist, as he had not the money to pay the losses which accrued every month. He was forced to shut down and his employés are now without work.

"A further illustration is the closing in York, Pa., on July 13, of 50 cigar factories employing more than 4,000 people, who make cigars by hand. Mr. C. M. Ehehalt, secretary of the York County Cigar Manufacturers' association, is quoted as saying: 'Under the code which was dictated by the manufacturers using automatic machines, the small independent manufacturer will be forced out of business.'

Cites Gains of Strong.

"I know of one concern, a big concern, which has gained in volume of business this year, though the entire volume of business in the country in their line is not as great as it formerly was. It has gained not because of advertising, for it has done but little, but because the NRA codes by which it can abide, because of its great strength and resources, have put the little fellow out and left it the field.

"My earliest political memories are of a battle against the trusts which battened up the American people. It was a bitter struggle, won only after years of struggle, and victory was crowned with the anti-trust laws. Under the NRA the gains of those days are being destroyed. The anti-trust laws are dead letters. With 'progress' as a slogan, with claptrap speeches on a 'New Deal,' the national administration has executed an about face and is marching back to the era of trusts and monopolies."

Fully 50 per cent of the unemployment with which the New Deal was faced was in heavy industries, producing machinery and other goods to be used in production of other articles, Col. Roosevelt pointed out. The NRA, by its ban on increasing production facilities in certain industries, barred any recovery of the machinery makers. Other codes, he said, were reflected by increases of 50 to 100 per cent in the cost of building materials, and have stifled building.

Says AAA Hurts Farmer.

Turning next to the Agricultural Adjustment administration, Col. Roosevelt discussed its crop reduction policies. He said in many cases the processing taxes fall on the farmers.

"I quote," he said, "from a letter which I have received from a farmer: 'Last year about this time or a little later I got 8 cents a pound for dressed pork, a little while before the processing tax became effective. At present I can get 7 cents a pound, from which are deducted the 2½ cents a pound processing tax. I wish some one would inform me how I have benefited.'

"All the regulations are undertaken ostensibly in the interests of the small man. The fact is that they are not in his interests, but against them. As I have shown, the logical result of the NRA is to force the small business to the wall. By the same token the raising of prices on basic commodities falls with crushing weight, not on the big man but on the small man. Only a small percentage of the big man's income goes to the purchase of basic articles. Practically the entire income of the small man goes in that way.

"The 'forgotten man' has been remembered, and to his great damage.

NRA and AAA Idiotic.

"I have said that I considered the NRA and the AAA as kindred policies. I consider them as such because both imply an encyclopedia of regulations and a state controled, state directed economy, partaking in its essence of a dictatorship. Even though they are thus intimately connected, the incoherence of the entire Democratic policy is ably demonstrated by them, for each in and of itself is working to frustrate the aims of the other. It is a piece of gorgeous idiocy.

"Under the NRA Gen. Johnson says he is raising all wages. A rise in wages means an immediate rise in the cost of the article produced. Any child can see that. Secretary Wallace, with the AAA, would raise the price of farm products in order that the farmer might purchase more with his income.

"How can Secretary Wallace attain his objective if Gen. Johnson attains his? As Secretary Wallace is striving to boost the income of the farmer that he may buy more, Gen. Johnson is shoving up the cost of manufactured articles so that the farmer can buy less—which is as sensible as a pussy cat chasing its tail on the hearth. As in many other things, the administration resembles Mr. Facing-Both-Ways in 'Pilgrim's Progress.'

Charges Tyrannical Acts.

"Incidentally, a splendid example of the ability of the present administration to try to go two diametrically opposed ways at the same time is the endeavor through the AAA to reduce farm production while another branch of the government is spending millions of the public funds for reclamation work, which must as its logical sequence predicate increased production. Public money is poured out by one branch of the administration to nullify the efforts of another branch."

Returning for a moment more specifically to the NRA, Col. Roosevelt charged its compliance division is nothing more than a spy system, equivalent to the soviet OGPU. Col. Roosevelt declared:

"A small newspaper, the Bronxville Review, received a letter last May from C. B. Eilenberger, third assistant postmaster general, in which he charged that he had received information that the paper was violating a regulation. Mr. B. W. Folger, the editor, replied that he was not and demanded proof of the assertion. Mr. Eilenberger replied that further investigation showed there was no violation.

"Mr. Folger wrote demanding the name of the informant, to which Mr. Eilenberger replied, 'You are informed that it is not the practice of the department to divulge the source from which information is received by it.'

"Could anything be more offensive to American square dealing and American fair play? It would seem that square dealing and New Dealing are entirely different things."

Law, Accuser and Judge.

Finally, Col. Roosevelt charged, the NRA and AAA violate the fundamental concept of American government action through checks and balances and the division of the government into legislative, executive, and judicial departments. He said NRA boards exercised legislative, executive, and judicial functions by making rules, accusing and trying violators, judging them, and setting penalties.

"The result," he said, "is an executive legislating, administering, and judging, which in its essence is dictatorship and nothing else."

RECOMMEND ENGLISH AS OFFICIAL TONGUE IN THE PHILIPPINES

MANILA, P. I., Aug. 23.—(AP)—Adoption of English as the official language of the Philippine commonwealth government was recommended to the constitutional convention here today by the unanimous vote of a committee of delegates.

The committee suggested that the legislature be instructed to determine if it was possible to adopt one of the many native dialects as a secondary tongue.

Committeemen pointed out that English has been taught in the public schools since the first of the century and is the only language thoroughly diffused through the archipelago. The report noted that Spanish, now officially recognized with English, has been relegated to the conversation of polite society only.

SIZES 16½ TO 46 and LARGER
FRIDAY—on the SECOND FLOOR
Rare Values
IN LANE BRYANT'S GREAT AUGUST SALE OF
Winter Coats

$48
$48
LAMB'S WOOL INTERLINED
At $48.00 we know that we are giving you furs and workmanship plus styling which we absolutely can not offer later in the season for less than $65.00. The fabrics are of the quality found only in coats at higher price levels.
With These Fine Furs:
BLUE-DYED FOX, MARTEN, FITCH, PERSIAN LAMB, MT. SABLE, SQUIRREL, BEAVER, KIT FOX
Sizes 16½ to 30½ and 38 to 56
Lane Bryant
101 N. WABASH AVE.

WEEK-END • VALUE-TIPS
3,000 Pairs Exquisite Quality!
Silk Hose
69c
Full-Fashioned

Solera
Trotteur
Cloister Brown
Manoa and
Fawn Taupe
Shades
Sheer Chiffons
Inexpensive! Of fine quality silk plus a fine weave that distinguishes more expensive hose! The chiffons are silk to their picot tops—the service weights have lisle hems. All have superior reinforcements to guard against wear!
THE FAIR—Main Floor—3 Stores.

Fabric GLOVES
with Swagger Flares!
That's the new Note! And here are many styles with cuffs that will do a lot for that fall outfit! Brown, navy, black. Fine fabrics!
$1
THE FAIR—Main Floor—3 Stores.
A Trio of Candy Treats!
Panned Chocolate 20c lb. Bridge Mix, Nuts, Fruits and Other Tasty Centers.
Delicious Cream Patties 25c lb. Vanilla, Maple Fruit and Mint Flavors.
Cream Caramels 25c lb. With Nuts or Fruits, or Plain. Fresh. Rich!
Main Floor—Also Oak Park and Milwaukee Ave. Stores.
A Great Store in a Great City
THE FAIR
STATE, ADAMS and DEARBORN STREETS
OAK PARK—Lake at Marion St. Milwaukee Ave. at Wood St.

Blum's Vogue
630 SOUTH MICHIGAN AVENUE

NEW CHIC FOR THE CAMPUS
$15
Friday and Saturday Only
What could be more perfect than this sheer ribbed wool with a big plaid bow in metallic shot taffeta? From our extensive new collections you ought to see at once.
JUNIOR MISS SIZES 11 TO 17
Main Floor
Felt hat from new junior collection, 7.50
BLUM'S-NORTH EVANSTON LAKE FOREST
TOWN AND COUNTRY SHOP

IN THE FULL TIDE OF SUMMER

Sleek cattle grazing in rich pastures sloping down to the banks of the Fox river . . the green sweep of corn fields in sunlight . . summer has reached the full tide of its beauty on the great experimental farm operated by the Chicago Tribune at Yorkville, Illinois.

Drive out to the Tribune Experimental Farm this week-end. See the efforts being made there to promote the agricultural prosperity of the middle west. For complete information as to the best routes consult the Touring Bureaus of the Chicago Tribune Public Service Offices. Whenever you are driving anywhere by auto and need reliable, up-to-minute road information, ask the Tribune Touring Bureaus for it. Services are free.

CHICAGO TRIBUNE PUBLIC SERVICE OFFICES
One South Dearborn Street — Tribune Tower
Hall of Science—A Century of Progress

FINEST Thru Service
PORTERS—FREE PILLOWS ALL THRU EXPRESSES

Ask about All-Exp. Tours to N. Y., etc.
LOW ONE-WAY RATES to—
CLEVELAND $7—BUFFALO 9.50—PITTSB'RGH 9.10
ST. LOUIS 3.50—DETROIT 4.50—WASH'TON 14.75
NEW YORK 15.75—BOSTON 18.75—PHILA 14.30
—hundreds of other cities. Central 4242
232 WEST MADISON West of Wells St.
Also tickets on sale and buses leave from
NORTH SIDE—4752 Broadway—Long B. 8683
SOUTH SIDE—4328 Cottage Gr.—H.Pk. 7744
also 7002 Stony Island Av.—South Shore 4047
GREAT EASTERN bus system
NATION WIDE

Electrolysis
as done by
Ella Louise Keller
The Only Method Doctors Recommend to Forever Remove
HAIR on the FACE
arms or body
200-600 Roots destroyed per hour. Regrowth impossible. No scars. No blemishes. Guaranteed permanent. Personal attention, Miss Keller.
ELLA LOUISE KELLER
Suite 2405, 55 E. Washington—Central 6460
New York — Chicago — Minneapolis

AMERICANISM IS THE ISSUE, G. O. P. SPEAKERS INSIST

Find It Cutting Party Lines in "Egypt."

BY PHILIP KINSLEY.
[Chicago Tribune Press Service.]

Mount Carmel, Ill., Aug. 23.—[Special.]—The new political creed called Americanism is cutting across party lines and commanding deep attention in southern Illinois at least, judging from the receptions given to C. Waylands Brooks and Milton E. Jones, Republican candidates for congressmen at large.

What they have been talking about in southern counties all week, meeting larger and larger audiences, the necessity of fighting to preserve constitutional government in this country against the inroads of appointed New Dealers in Washington, has been given unexpected support by the organization of the nonpartisan American Liberty league in the east.

"I am glad they have organized," Mr. Brooks said today to audiences in Albion, Mount Carmel, Olney, and Lawrenceville.

Question of Americanism.

"We have been preaching since we started out on this campaign that the situation that faces the voters today is essentially an American question. From receptions in southern Illinois I am convinced that this idea is gaining in the minds of Jeffersonian Democrats and Republicans alike. I expect to see a breaking of party lines in November along this line.

"There is only one way to stop the radical element in this country today who would turn us over to state socialism. That is to send enough Republican members to congress. Send Republicans who will say to the President, 'We will vote for everything which we believe is for the good of the people, but it has got to be confined to the limits of that constitution which has made us the master state of the world.' We can meet the problems of today and still maintain the form of government we inherited.

"We have a two party system of government. We were swept to the ground in a political hurricane. Now we must climb the hill against the march of centralized power. It is necessary to work as we have never worked before to put Republicans in office. A continuation of our liberty depends on a balanced power in government. We have never failed to meet our national problems. We are not afraid of anything except that we must preserve our form of government. This fight is only beginning.

Congress Gives Away Power.

"Congress has given away the power to tax and the power to make laws, which was not intended under the constitution. They had no right to do these things. You haven't any idea what will happen tomorrow in the way of new laws. We used to know that when congress went home we would have no more laws until it met again. This is not true today. For the first time in the history of the United States this power now lies with one man. We who are students of the constitution cannot find any place in it for Gen. Johnson and his club. It is uncertain what rules, given the power of law, enforceable by federal and state machinery, may come tomorrow from Washington for your farm and your business.

Horner Turns Over State.

"When you were asked to sign these papers they said it was only temporary and that the only appeal was to voluntary coöperation. In less than a year it is announced as permanent. When challenged, the legal adviser of the New Deal says that when you signed these contracts you signed away all right to object under the constitution. The corn-hog people signed to abide by all rules and regulations made now or to be made in the future by the secretary of agriculture. Now you have no constitutional right to stand on. You give them another overwhelming Democratic congress and see where you go.

"Gov. Horner has turned over the state power to police you for the New Dealers. He is going to find that the little merchant in Illinois says, 'I can't survive the depression, the sales tax, and the NRA all in one year.' Step by step, under the plea of patriotism, they are moving toward centralized control. They have forgotten about the forgotten man. If you don't stop these fellows they will train their guns on us because we object. All over the world the trend is toward such control and dictatorship. When they get it they say, 'I'm the government, the law, the Supreme court, and they put men to death because they differ politically.

"This thing is serious. When we get men like John W. Davis, Alfred E. Smith, and Jouett Shouse, Democrats; Nathan L. Miller, James W. Wadsworth, Republicans, and Irenee du Pont, independent, saying this is no longer a Republican or a Democratic question but a question of American liberty, and calling on men to stop these radical people under Roosevelt, it is indeed significant."

State's Attorney a Speaker.

P. C. Walters, state's attorney and presiding officer at the Albion meeting in the courthouse, said the organization of the American Liberty league is a sign of the feeling today.

"If we are to preserve our constitution, and keep a democratic form of government," he said, "we have got to put up a fight."

Republican leaders were astonished last night at the size of the crowd in Carmi, the center of a Democratic territory. The political meeting was in competition with the county fair, but drew an overflowing hall.

Spanish Royal Family Marches in Funeral Procession

The funeral procession of Prince Gonzalo at Portschach-on-Woerther, Austria, after the son of the former king had been killed in auto accident. Following the casket are former King Alfonso and the former queen and behind them are the Infantas Beatrice and Christiana between the Princes Don Jamie and Don Alfonso. The honor guard is from the Austrian heimwehr. [Associated Press Photo.]

HIGH WINDS ADD TO FOREST FIRE SPREAD IN NORTHWEST AREA

Spokane, Wash., Aug. 23.—(AP)—Wind gave new impetus to forest fires on many fronts of the smoke palled, blackened northwest timberland today.

The Pete King blaze in the Selway National forest of north central Idaho made a heavy run on the Selway river side, increasing its perimeter to 150 miles. Forest service men estimated the fire covered 45,000 acres.

Fighting it are more than 2,300 men, attacking from 17 camps.

The 12,000 acre Martin creek fire, also in the Selway forest, was fanned by wind early today and had reached an estimated area of 12,000 acres, two-thirds of which actually were burned. Fighters have trenched 35 miles of the 45 mile perimeter.

The Pot mountain fire in the Clearwater National forest in north central Idaho was reported to be giving trouble by throwing flaming embers into adjacent timber stands.

GREEN ASSAILS SHADY DEALS IN CRIMINAL LAW

Unscrupulous criminal lawyers whose tactics reflect discredit on the entire profession, were assailed last night by United States District Attorney Dwight H. Green, speaking at a dinner of the Phi Alpha Delta, national law fraternity, in the Drake hotel.

"While the criminal is entitled to every legitimate defense," he said, "it must be admitted that there is a certain percentage of criminal lawyers who often resort to methods which in themselves border on criminality."

Other talks were made at the dinner by William S. Culbertson of Washington, former ambassador to Rumania and Chile; Attorney Frank E. Rutledge of Cincinnati, and Attorney Allen T. Gilbert of Chicago.

Three hundred and fifty delegates from 80 chapters are here for the conference, which continues through tomorrow. Today the delegates will be entertained at luncheon by the Chicago Bar association.

Radicals Fight Police in Rio; 3 Slain, 23 Wounded

RIO DE JANEIRO, Aug. 23.—(AP)—Three persons were killed tonight and 23 wounded in a gun battle between police and radicals at Tiradentes park. Police broke up an extremist meeting.

DIES SUDDENLY ON STREET.

Emil Wahngren, 70 years old, 5948 South Washtenaw avenue, died of a heart attack while walking in front of 2712 West 59th street yesterday.

Freak Breakers Continue Assault on West Coast

Long Beach, Cal., Aug. 23.—[Special.]—After two days of buffeting 100 miles of southern California sea coast, freak giant breakers tonight made even greater assault when the tide rose higher than on either previous day. Damage up to today was estimated at $50,000. Experts of the navy hydrographic office attribute the antics of the sea to a heavy storm at sea which has not yet been reported.

FARLEY ARRIVES; SCOFFS AT G. O. P. HOPES FOR GAINS

Expects Vote of Approval in November.

(Picture on back page.)

Postmaster General James Farley arrived in Chicago yesterday brimful of optimism over the chances of electing and reëlecting Democrats to office in November. With his "good will" speaking tour through the south and west completed, the cabinet member who also holds the national and New York state Democratic chairmanships left on the afternoon train for Washington, D. C.

Asked about reports that the Republicans expected to capture between 50 and 75 seats in congress, Farley scoffed at the idea.

"There may be spots where seats will be lost," said Farley, "but there will be gains in other places by the Democrats.

Thinks People Are Confident.

"The conditions I found in the states I visited are similar to those I found on my previous trip through the country. Sentiment is just as strong as ever for President Roosevelt and stronger than when he was elected. The people are confident that under his leadership things will soon right themselves. I'm satisfied that the results in November will be an expression of approval of the policies of the President."

When the question of the newly organized American Liberty league, formed by Al Smith and others to fight radicalism, popped up in the discussion, the Democratic chieftain smiled and said he preferred to make no comment.

Then he was asked about the political situation in Wisconsin. It was recalled that President Roosevelt, in a recent speech at Green Bay, Wis., had given a substantial political boost to Senator Robert M. La Follette, who is running on a third party ticket for reëlection.

"The boss took care of that," said Farley.

Profit on Special Stamps.

Turning from politics to postal business, the Democratic chieftain said it was possible that the department would make money on special issues of stamps, such as those for Mother's day and the national parks. He estimated that there are 9,000,000 stamp collectors in the country.

Farley's principal mission on the trip, he said, was to speak last Tuesday at the convention of the National Rural Letter Carriers' association in Denver. He also talked at Nashville, Memphis, Little Rock, and in Oklahoma, completing his circuit with a speech defending the Agricultural Adjustment administration Wednesday night at Des Moines.

During his brief stay at the Congress hotel Farley was visited by Walter J. Cummings, chairman of the board of the Continental Illinois National Bank and Trust company.

Mary McCormic Undergoes Knife; Recovering Nicely

New York, Aug. 23.—[Special.]—The condition of Mary McCormic, opera singer, who underwent an appendicitis operation at the Medical Arts sanitarium yesterday, was reported today as satisfactory.

ARGENTINA GIVES UP LILY PONS' BAGS IN TAX ROW

BUENOS AIRES, Aug. 23.—(AP)—Two wardrobe trunks which were seized from Lily Pons, Metropolitan opera prima donna, by the Argentine government for nonpayment of the singer's income tax were given to her representatives today for shipment to Europe after Miss Pons' lawyer paid 16,000 pesos—about $4,700—to the government.

Income tax officials replied to newspaper criticisms of their action in seizing the trunks by saying the singer could well afford to pay because, in two months' concert appearances here she had obtained foreign exchange drafts for 136,200 pesos—about $40,000.

BALDNESS IS UNNECESSARY

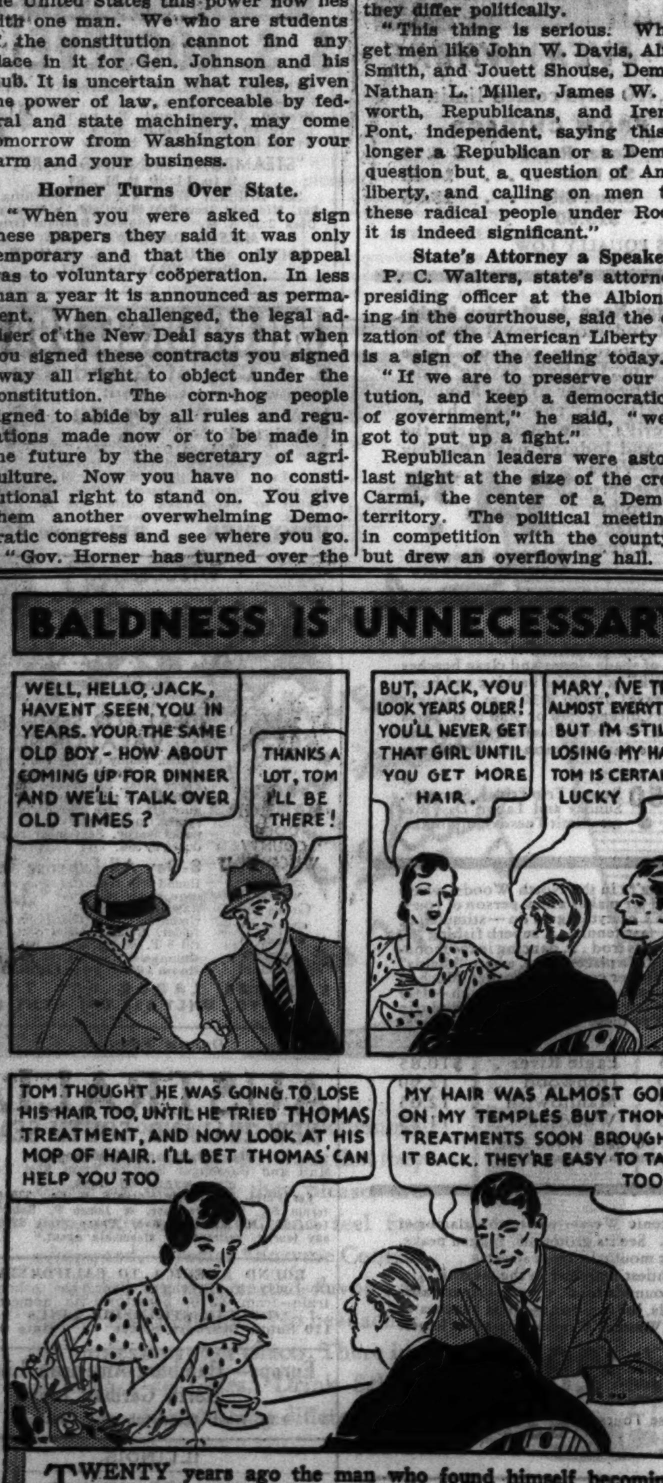

TWENTY years ago the man who found himself becoming bald was helpless to prevent it. He tried a lot of highly perfumed "cure-all" tonics which usually did more harm than good.

Today baldness is treated in the sensible, scientific way by The Thomas scalp experts. They determine exactly which of the 14 local causes of hair loss is causing your scalp trouble and then administer Thomas treatment to meet your precise scalp need. Your dandruff soon disappears, your hairfall stops, and new hair starts to grow on the thin or bald spots. Why be bald? Fees are reasonable! Come in today for a free scalp examination.

THE THOMAS

World's Leading Hair and Scalp Specialists—Forty-Five Offices

Loop—30 W. Washington St.; Men, Suite 603; Women Suite 600
West Side—4010 W. Madison North Side—4753 Broadway
South Side—6306 S. Halsted St. and 841 E. 63rd St.
HOURS—10 A. M. to 8:30 P. M. SATURDAY to 7 P. M.

Our Regular $7.50 Value

Custom Built SHELL* Frame

2 Day Sale $3.95

Frame Only. Extra Charge for Lenses

Expert Optometrists Under the Direction of Dr. S. B. Hollander

- Hand polished, beautiful finish
- In crystal, flesh, blonde, and chocolate
- English hinges, wire innercore temples
- Adjustable temples, some are pearloid tipped

Optical Section—First Floor—Wabash.

MANDEL BROTHERS

a store of youth a store of fashion a store of moderate price©

*Simulated

Success May Depend on your Food!

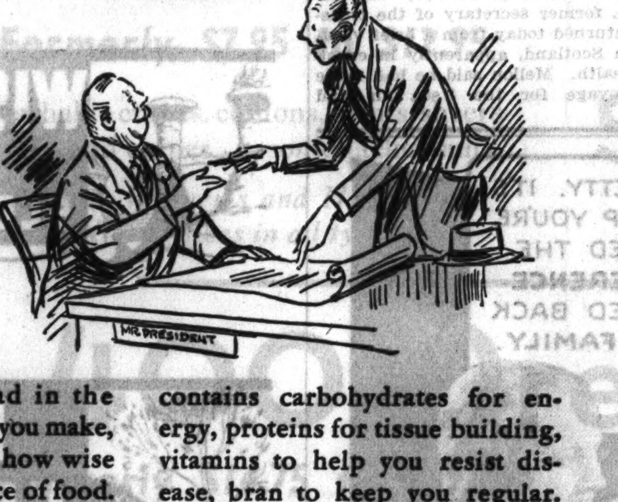

How fast you go ahead in the world, how much money you make, depends very largely on how wise you are about your choice of food.

If you are tired out by 11:30, if you're dull after lunch, if hot weather gets you, it's probably because you just haven't learned to eat the food that is best for you.

It's very simple, too. All you need to do is eat one meal a day of Shredded Wheat, milk, and fruit. This correct food combination will make almost any one more alert, full of pep, more efficient.

Shredded Wheat is just whole wheat boiled and baked, nothing added, nothing taken away. It contains carbohydrates for energy, proteins for tissue building, vitamins to help you resist disease, bran to keep you regular. It is easily digested, and it tastes mighty good.

Just try one meal a day of Shredded Wheat. It proves what it will do for you in a very short time!

SHREDDED WHEAT

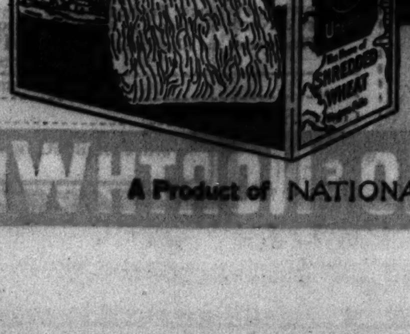

Please be sure to get this package with the picture of Niagara Falls and the N. B. C. Uneeda Seal

A Product of NATIONAL BISCUIT COMPANY "Uneeda Bakers"

MANDEL BROTHERS

a store of youth a store of fashion a store of moderate price©

"Braid" Is the Fashion Feature Our Buyer Brought from Paris

New 'Superba' Shoes Borrow the Braid Idea from Paris

$8.75

We're proud of our buyer's vision in quickly sensing this fashion vogue and immediately adapting it to Mandel's shoes. You'll thrill to their unique beauty—and there's every type for your selection. Pumps, straps, oxfords, in black or brown suede. Braid in self or contrasting color.

Mandel's Shoes—Fifth Floor—State.

WHEN YOU THINK OF SHOES—YOU THINK OF MANDEL'S

KAYSER Concentrates on That "Different" Air in New Fabric Gloves

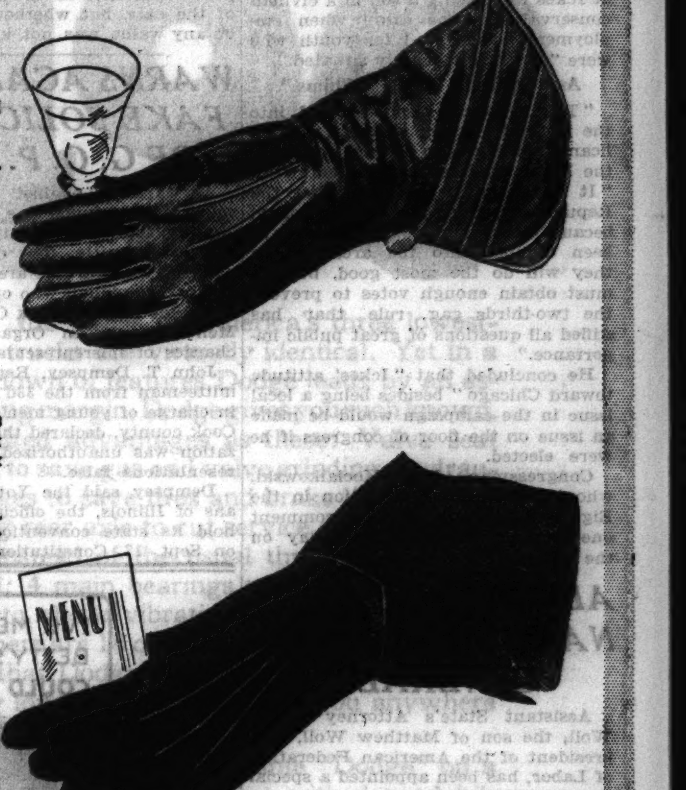

$1.25

- CHARMSHEEN—(pictured above) is as lustrous as satin . . . and how it does fit! Smart tucked trim. Black or brown.
- RIBBED BOUCLE—(pictured second) is grand with suits. Another smart style is not pictured. Black or brown.
- SANSHEEN—(not shown) is a tailored glove with a dressy air, in Kayser's famous dull-finish fabric. 2 tiny pearl buttons are a capricious trimming note. Black, brown or grey.

Mandel's Gloves—First Floor—State.

10,000 Prs. Added to Our August Storewide Hosiery Sale! It's Breaking All Records! FEATURING

Sheer RINGLESS CHIFFON Hose

69c

The Greatest Hosiery Values You've Seen This Season

Lace Top Chiffon and Durable Service Also Included

—Famous "Stop-a-Run" feature
—All picot edged, full fashioned
—Dainty French heels
—Strongly reinforced at points of wear
—Sizes 8½ to 10½, carefully inspected

Mail and Phone Orders Filled on 2 Prs. or More. Phone State 1500—Local 33. If You Shop in Person, Any Upstairs Salesperson Will Take Your Order.

Mandel's Hosiery—First Floor—State. Or Ask Any Upstairs Salesperson.

EVERYBODY KNOWS . . . IT'S MANDEL'S FOR HOSE

HITS REFUSAL OF EASY MONEY GRANTS TO CITY

Candidate Raises Issue in Eighth District.

BY WILLIAM FULTON.

The charge that unjust discrimination has been shown against the city of Chicago in the distribution of federal public works funds was launched as a campaign issue yesterday by Edward R. Piszatowski, Republican candidate for congressman from the Eighth district.

Piszatowski, an attorney, declared that many voters in his territory had come to the realization that they could not obtain employment because Secretary of the Interior Harold L. Ickes, PWA head, was withholding funds from Chicago "for political reasons." The Eighth district is on the near west side with Polish and Italian peoples predominating.

Cities "Glaring Examples."

Two "glaring examples" of blocking PWA cash for employment in Chicago, Piszatowski contended, were the outer drive bridge and the proposed water filtration plant on the south side.

Seven million dollars in PWA money originally was allocated for the link bridge, but was withdrawn by Ickes a month ago on the grounds that adequate security had not been offered. An application for $22,400,000 to build the filtration plant was filed several months ago and sent to Washington, but no word has been forthcoming of the fate of this project.

"If the government is going to continue to spend billions and billions of the taxpayers' money," asserted Piszatowski, "Chicago should receive a fair share. The outer drive bridge, which should have been completed for the World's Fair, and the filtration plant, would have given jobs and respectability to thousands of Chicago people.

Calls Ickes Inconsistent.

"From reliable reports it appears that Ickes is motivated by a grudge against Mayor Kelly and the present city administration. Whether the feeling is justified or not is beside the question. The real issue at stake is that a cabinet member, who was appointed and not elected to public office, is allowing his personal differences to influence the distribution of public funds."

Piszatowski said that the secretary of the interior in giving publicity to PWA announcements, had cried loudly that politics were not a factor, but that his actions had not borne out his protestations. He also took a dig at Ickes for placing a son in a civilian conservation corps camp when employment was needed for youth who were "not so fortunately situated."

Assails Brain Trust "Whims."

"The situation resolves itself into the need of electing sufficient Republicans to congress to halt the whims of the brain trusters," said Piszatowski. "It is too much to expect that the Republican party will gain a majority, because 'easy money' largesses have been dumped into the areas where they will do the most good, but we must obtain enough votes to prevent the two-thirds gag rule that has stifled all questions of great public importance."

He concluded that "Ickes' attitude toward Chicago" besides being a local issue in the campaign would be made an issue on the floor of congress if he were elected.

Congressman Leo Kocialkowski, who is running for reëlection in the Eighth district, declined to comment one way or the other yesterday on the charges.

ALBERT WOLL NAMED ATTORNEY GENERAL'S AID

Assistant State's Attorney Albert Woll, the son of Matthew Woll, vice president of the American Federation of Labor, has been appointed a special assistant United States attorney general, it was learned yesterday when he tendered his resignation to State's Attorney Thomas J. Courtney. Woll, who lives at 8128 Essex avenue, is married and is the father of a daughter.

A member of the state's attorney's staf for four and one-half years, Woll for the past two years has been assigned to the brief department, and has obtained a number of favorable rulings from high courts. In the Jack Lieber case, in which the Supreme court had ruled that the grand jury in Cook county had been selected illegally, Woll obtained a reversal. He will leave Monday for Washington, D. C., to assume his new duties.

GIVEN FIVE YEAR PRISON TERM ON NARCOTIC CHARGE

Max Kornhauser, 45 years old, 830 Lawrence avenue, a narcotic peddler, was sentenced yesterday by Federal Judge Charles E. Woodward to serve five years in Leavenworth penitentiary on his plea of guilty entered more than a year ago to charges of violating the Harrison antinarcotic act. Kornhauser disappeared after he entered the guilty plea and his bond of $10,000 was forfeited.

Yesterday he was surrendered by his attorney, Leo Klein, in open court. He was charged with making two sales of narcotics to federal agents, and with entering into a conspiracy with other persons, all now serving prison sentences.

Joseph Lewis and Andrew Darcey were held in bonds of $5,000 each yesterday by U. S. Commissioner Edwin K. Walker on charges of violation of the Harrison law.

FIRE ROUTS 6 FAMILIES.

A fire in the basement at 3153 Roosevelt road forced six families living on floors above to flee to the street early yesterday and caused damage estimated at $1,000 before it was extinguished by firemen. Spontaneous combustion was believed to have started the blaze.

SAFEWAY BUS DEPOT
NEW—DIFFERENT—FASTER SAFER—MORE COMFORTABLE
NEW YORK $14.00
ONLY 27 HOURS R. T. $25.20
Name the point—Call, write or phone Mr. Rates he'll tell you how best to get there
407 S. WABASH
Phone WABASH 6171

Cattle Fed Green Corn at Tribune Experimental Farm

Scene at The Tribune experimental farm near Yorkville as green cornstalks were being fed to the cattle. Herman Guenther is throwing the corn off wagon and Clarence Thurow is driving.

[TRIBUNE Photo.]

N. Y. POLICE NAB TWO FOR QUIZ ON $427,950 HOLDUP

New York, Aug. 23.—[Special.]—Jack McCarthy, former policeman, and tough Bill Bailey, lieutenant of the late Vannie Higgins, Brooklyn racketeer, for whom an alarm in connection with the $427,950 armored truck robbery was broadcast today, surrendered to Brooklyn police this afternoon.

Detectives assigned to the hunt for the well organized gang which staged the most successful robbery in Brooklyn police history last Tuesday, immediately began questioning the two men.

McCarthy was a friend and admirer of Higgins when the latter was rising to affluence and eminence in the bootlegging world. In fact, McCarthy liked Higgins so much that he quit the police department in September, 1928, on his account, charging that the police were "trying to frame my old pal, Vannie Higgins."

Tough Bill Bailey was the pilot of Vannie Higgins' speedy motor boats, the Cigarette and the High Strung, and he was familiar with the Brooklyn waters.

Another development today in the intensive hunt for the robber band was the tracing of the pushcart which was used to conceal one of the machine guns used in the stickup. The police succeeded in finding the builder of the cart, but whether this will be of any value was not known.

WARNS AGAINST FAKE SOLICITORS OF G. O. P. FUNDS

A warning against unauthorized solicitation of funds was issued yesterday by the Cook county Republican central committe. The committee announced that warants are being sought against individuals who operated under the name of the "Cook County Young Men's Republican Organization" on charges of misrepresentation.

John T. Dempsey, Republican committeeman from the 33d ward, who is in charge of young men's activities in Cook county, declared that the organization was unauthorized, and its representations false.

Dempsey said the Young Republicans of Illinois, the official group, will hold its state convention in Chicago on Sept. 17, Constitution day.

Day By Day Story of the Experimental Farm

New Silo for Farm.

BY FRANK RIDGWAY.

August 23, 1934.

BIG preparations are being made at THE TRIBUNE Experimental farm for the salvaging of corn and other crops that have been stunted by the drouth. A silo, which will be among the largest in the United States, is being built at the farm. When completed, Clarence Thurow, manager of the farm, estimates that it will hold approximately 425 tons of silage.

The silo is being built at the rate of five feet a day and thirty feet had been completed when the men quit work this afternoon. When finally completed it will be 80 feet tall and 16 feet in diameter. This great concrete tower is being looked upon as an experimental structure by farmers in northern Illinois. Many farmers have been unsuccessful with their silos because they have failed to act upon the advice of agricultural engineers and have used inferior materials or in case of concrete structures they have in some cases built them with mixtures that would not withstand the severe test of the weather in this climate.

Clarence Thurow set out to build a superior structure that would last. To begin with he secured an excellent grade of gravel from a bed on the farm. Three parts of gravel is being used with one part cement. The whole structure is being reinforced with iron rods ⅝ of an inch in diameter, placed about 12 inches apart from the top to the bottom. The wall is six inches thick. Sixteen oval shaped doors, large enough for a man to climb in and out, have been provided for the removal of the silage. The silo is being built at a cost of $20 a foot or a total cost of $1,600. It is capped with a crown shaped roof with a 33 per cent pitch. One thousand square yards of gravel and one and a third carloads of cement are required to build the silo.

Manager Thurow's aim is to build a silo that will withstand both heat and cold and will not be wrecked as was a silo on the farm of John Clyne, near Marshall, Mo., recently. Mr. Clyne's silo exploded and the walls crumbled to the ground during a recent heat wave when the temperature went to 110 degrees. The silo, filled with corn, was 60 feet tall and 20 feet in diameter and held approximately 350 tons. It was built of reinforced concrete.

Builders expect to complete the new silo at THE TRIBUNE farm within two weeks. Then the men at the farm will promptly begin filling it with a mixture of corn "spiked" with soy beans. This silage will be held over the winter and fed next summer to a new bunch of steers which will be brought to the farm late this fall.

Two other silos at the farm are being filled with corn alone. This silage will be fed to the 117 steers which are being started on green corn. They will be fed green corn until about the first of October and then put on full feed and given a mixture of corn, corn silage, and alfalfa hay. On Aug. 17 the cattle were started on an allowance of nearly nine pounds each of green corn. This is being increased daily. After they are put on full feed the steers will be fed for about seven months and marketed next April. It is estimated that the 117 steers now average approximately 1,000 pounds each.

Franklin County Mine No. 5 Resumes, 600 Jobs

Herrin, Ill., Aug. 23.—[Special.]—The Franklin County Coal company mine No. 5 at Freeman, north of here, employing 600 men at hand loading, resumed operations today after being idle since April 13.

Andrew Mellon Returns from Vacation in Scotland

New York, Aug. 23.—(AP)—Andrew Mellon, former secretary of the treasury, returned today from a brief vacation in Scotland, apparently in excellent health. Mellon said he had made the voyage for the "sea air and quiet."

SNELL DERIDES ROPER'S SPEECH AS INCONSISTENT

Finds New Deal "Riddled with Socialism."

Washington, D. C., Aug. 23.—[Special.]—The administration's policies relative to business were denounced as inconsistent by Representative Bertrand H. Snell, minority house leader, who today declared that last night's speech by Secretary Roper did not square with the attitude of President Roosevelt.

Mr. Snell said that the government was in the banking, railroad, corn, cotton and power businesses, and predicted that the "continuance of present policies" would mean further encroachment by the government upon private business.

"Riddled With Socialism."

"Secretary Roper's statement that the profit system is safe under the present administration carries neither reassurance nor conviction," he said. "The entire New Deal is riddled with a socialistic philosophy which is not only freely expressed, but also interpreted into action by the colleagues of Mr. Roper, who, unfortunately, hold to a great extent the fate of our economic future in their hands."

President Roosevelt's utterances, including his recent Green Bay speech, lend a quality of ironic humor to Mr. Roper's pronouncement that all is well, Mr. Snell said.

"At Green Bay the President implied that only a small percentage of business men are honest and that the rest are under suspicion. The President's secretary of commerce now invites business, the prejudged felon, to intrust its fate happily to the New Deal and business men to participate in the new 'freedom to exercise his initiative in planning for the future.'

Cites Tugwell Speech.

"Less than two weeks ago Undersecretary Tugwell, who speaks authoritatively for the New Deal, made a public address at Olcott Beach, N. Y., where he foresaw the impossibility of destroying 'the principle of profit,' but in enumerating the kinds of profit that are permissible under the present regimentation limited them to 'investment of time, effort, and foresight.'

"Apparently returns on investment, bonds, securities, commodities, and capital gains are morally if not legally excluded from the New Deal category.

"Perhaps Mr. Roper's statement indicates that the apostles of the New Deal economics are about to undergo a preëlection conversion to conservatism. Penitence should always be respected, but the country is entitled to demand something more than fair words and the semblance of piety."

$21,000 FIRE AT GILMORE CITY, IA.

Gilmore City, Ia., Aug. 23.—(AP)—The Gilmore City Mercantile Company building and its contents valued at $21,000 were destroyed by fire today.

TUGWELL PROCLAIMS GIANT PROGRAM TO GLORIFY THE PEANUT

[Chicago Tribune Press Service.]

Washington, D. C., Aug. 23.—[Special.]—A mighty peanut program was "proclaimed" today by Rexford Guy Tugwell, elegant undersecretary of agriculture and brain truster Number One. By mandate of congress, the government of the United States will undertake to write a new chapter in the economic history of the peanut.

All the resources of the agricultural adjustment administration, Dr. Tugwell indicated, are to be united in a titanic effort to elevate the peanut to a new status in the national agricultural scheme—a status more befitting the goober's new position as a "basic" farm commodity.

After months of careful study and cautious preparation, the program is to be launched. In essence, it will be an adjustment program similar to those already in effect for wheat, cotton, tobacco, corn and hogs. Peanut farmers will receive benefit payments from the government, and federal processing taxes will be collected from the consumers of "goober jelly.'

Report Third of Trio in Belvidere Holdup Seized

Rockford, Ill., Aug. 23.—[Special.]—Police claimed today that with the arrest of Lloyd J. Foster, 30, they have captured the third of three men who robbed a filling station in Belvidere, Ill., eleven years ago.

CANADA TO MOVE 40,000 FAMILIES TO NEW FARMS

[Chicago Tribune Press Service.]

OTTAWA, Aug. 23.—Forty thousand Canadian families with 500,000 head of starving live stock are to be moved from drouth stricken areas of southern Saskatchewan, Alberta, and Manitoba at government and railway cost under a three party arrangement concluded by Minister of Agriculture Robert Weir.

The dominion government has agreed with the railways and provincial governments concerned that the railways shall transport live stock to fertile land in the north of the three provinces at half formal freight rates, transport settlers and their effects at two-thirds normal rates. The federal government is to share these transportation costs half and half with the provincial governments.

This arrangement is to care for the present drouth emergency. The permanent solution under government consideration is for the federal government to take over from the three provincial governments all this territory now suffering its fourth successive drouth year and change it from a wheat to a grass growing country.

U. S. Professor Is Honored by German University

[Chicago Tribune Press Service.]

BERLIN, Aug. 23.—The University of Frankfort-on-the-Main today awarded an honorary degree of doctor of natural science to Prof. Henry Fairfield Osborn, noted paleontologist of Columbia university and senior geologist of the United States geological survey.

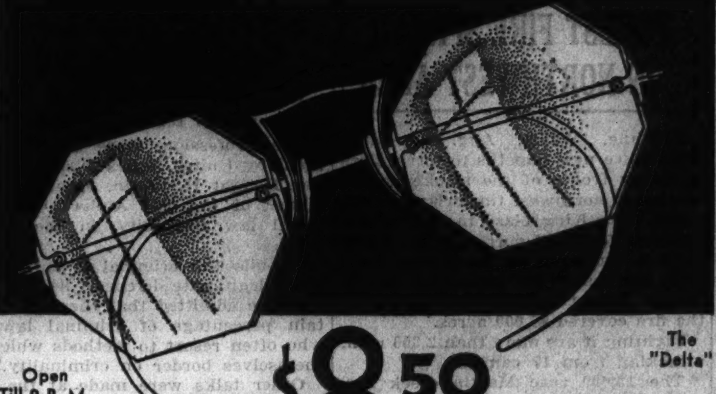

Open Till 9 P. M.
$8.50 Complete With Examination
The "Delta"
There's real style and character in these modern White Gold Filled Glasses. This low price includes finest tonic lenses for near or far vision, specially fitted to your eyes by our competent optometrist. Call for sight test—and try on the beautiful new styles—there is no charge or obligation.
SCHULTE
136 N. State 17 W. Madison 133 W. Madison 139 S. State 118 S. Dearb.

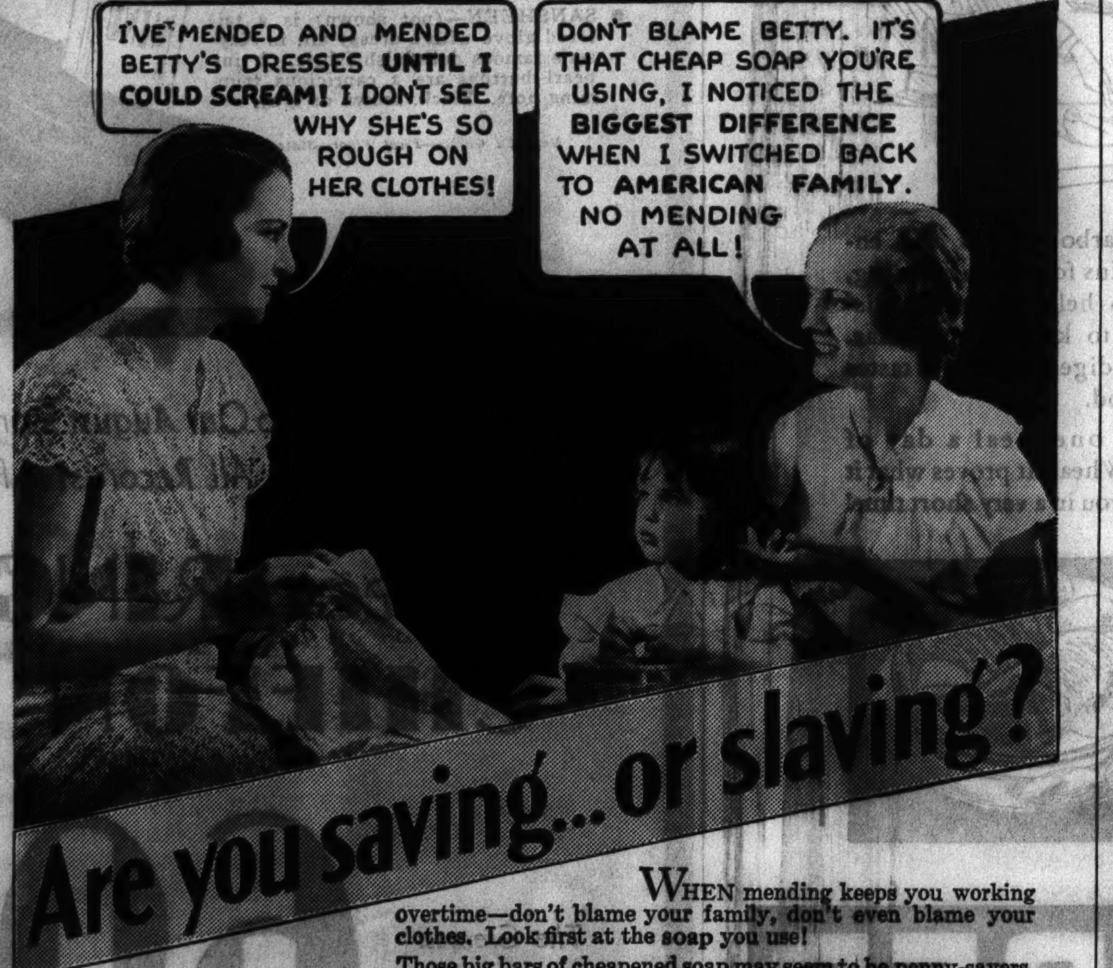

WHEN mending keeps you working overtime—don't blame your family, don't even blame your clothes. Look first at the soap you use!

Those big bars of cheapened soap may seem to be penny-savers, but what of the suds they make? That's the test. Cheap soap makes weak suds. You have to rub to get things clean. Not only that, cheap soap often contains strong chemicals and bleaches that weaken fabrics, fade colors. And when those weakened fabrics are rubbed hard—as weak suds force you to do—they wear out quickly, fill up your mending basket!

Give yourself a vacation from mending, hard rubbing, weary wash-days. Use the soap that's created especially for your washing problems in this hard lake water . . . American Family Soap. It makes richer, busier suds. Suds that float out dirt without hard rubbing, rinse in a flash, and leave your white things dazzling, your colored things fresh and bright as new. You will be amazed that soap can make such a difference! You will be delighted with the extra wear you get from clothes!

Women of this Great Lakes region buy more American Family Soap than all other laundry soaps combined. Now is the time to join their ranks! Stock up on American Family. It's by far the most economical pure soap you can buy.

Procter & Gamble

American Family Soap

for over LABOR DAY a Day a Week or Longer

only 1⅘ CENTS A MILE EVERY DAY EVERYWHERE
—round trip in coaches. Good going any day, 10 days return limit.

SOME SAMPLE ROUND TRIP FARES FROM CHICAGO

Omaha	$17.95	Milwaukee	$3.06	Cedar Rapids	$ 8.19
Fond du Lac	5.33	Green Bay	7.11	St. Paul	14.28
Minneapolis	14.67	Oshkosh	5.94	Sioux City	18.35
Duluth	$15.00				

ROUND TRIP FARES TO ALL OTHER POINTS EQUALLY LOW

WISCONSIN DELLS SCENIC TOUR

ALL-EXPENSE—Saturday Noon to Monday Night. 480 miles of scenic rail and motor travel through one of America's most picturesque regions. Leave Chicago Saturday 11:00 a. m., Daylight Saving Time. By train to Madison; then by motor to Blue Mounds, Tower State Park, Taliesen, the Berkshires, Ableman's Narrows, Devil's Lake State Park, the Wisconsin Dells. Meals and lodging until Monday noon at beautiful Chula Vista Resort. Entrancing boat trip on Upper Dells. Return another scenic route by way of Portage. A wonderful trip, at a real bargain price . . . . . . $14.35 Advance Reservations Necessary

LAKE GENEVA

Wonderful Lake Geneva—what a trip for a dollar! 142 miles of picturesque train ride—miles of shady slopes and clean beaches for picnic spots—the clear sparkling lake for bathing and boating. Sundays and Labor Day leave Chicago 8:30 a. m., Daylight Saving Time. Returning, reach Chicago 7:40 or 9:30 p. m. Stops at Clybourn and Jefferson Park. Weekdays, leave 8:15 a. m. and 4:46 p. m., Daylight Saving Time. Saturday extra—leave Chicago 1:15 p. m.

$1.00 Round Trip Sunday and Labor Day. $1.50 Round Trip Friday, Saturday, Sunday and Labor Day. Return limit Tuesday, midnight.

NORTH WOODS WISCONSIN UPPER MICHIGAN MINNESOTA

Only an overnight ride and you're in the North Woods, where the cool, bracing, pine-scented air makes a new person of you—ready for anything. And there's everything to do—stimulating swimming . . . sporty golf . . . fast tennis . . . superb fishing . . . hiking over leafy trails the Indians trod . . . dancing in the moonlight. You can find just your kind of a place—some, where "khakis" are full dress—others, where dinner coats are in order. Much of the North Woods region is over a third of a mile high—Hay Fever hasn't a chance. And so few dollars cover the round trip most anywhere up there. Look at these sample round trip fares from Chicago:

Hayward	$12.85	Eagle River	$10.85
Lac du Flambeau	11.60	Ironwood	12.90
Rhinelander	10.45	Manitowish	12.05
Three Lakes	10.50	Woodruff	11.25

Stay as long as 30 days if you like. Pullman fares are now one third lower now.

BLACK HILLS OF SOUTH DAKOTA

Nearest and newest of the scenic West—where the glamor of colorful frontier days lingers. See its grotesque, rugged peaks, shadowed canyons, sparkling mountain trout streams . . . Mt. Rushmore, the world's mightiest sculpture in the making . . . Sylvan Lake, cupped in the mountain tops . . . and other entrancing wonders. Excellent hotels, lodges, camps, dude ranches at moderate prices. And "North Western's" fares were never lower.

$23.30 round trip in coaches from Chicago. Go any Saturday or Sunday. $29.10 round trip, first class from Chicago. Go any Saturday. 7 day All-Expense Tours are low as $63.30

MADISON, WISCONSIN Round trip in coaches. Go Saturday forenoon, August 25—return Sunday evening. Also going all day Sept. 1 and 2—returning Sept. 3. $2.60

DEVIL'S LAKE WIS. (Baraboo) Round trip in coaches. Go Saturday forenoon, August 25—return Sunday. Also going all day Sept. 1 and 2—returning Sept. 3. $3.40

BELOIT-JANESVILLE WIS. Round trip. Go Saturday or Sunday—return Monday. Also going Sept. 3; returning same day. $2.00

CITY TICKET OFFICE, 148 S. Clark St., Chicago, Ill., Phone Dearborn 2121 or Madison St. Station, Phone Dearborn 2060

R. Thomson, Passenger Traffic Manager Chicago & North Western Ry., 400 W. Madison St., Chicago, Ill. 3147A-Tr.
Please send me illustrated literature and complete information about ....
Name .... Address ....
City .... State ....

CHICAGO NORTH WESTERN LINE
CHICAGO & NORTH WESTERN RY.

RESORTS AND TRAVEL TOURS.

VACATION CRUISES
CHICAGO to MACKINAC ISLAND SAULT STE. MARIE GEORGIAN BAY CLEVELAND BUFFALO NIAGARA FALLS
On the Luxurious Lake Liner SEEANDBEE "The World's Greatest Show Boat"
Last round trip sailing Wednesday, August 29
SPECIAL FEATURES:
Margery Maxwell, Chicago Civic Opera Star, will be guest entertainer on this last cruise.
ALL EXPENSES including transportation, stateroom, meals and entertainment, as low as . . $60.00
Write for illustrated folder FREE
See Your Local Travel Agent
THE CLEVELAND AND BUFFALO TRANSIT CO.
333 No. Michigan Avenue Phone—State 7212
C B LINE

DAILY STEAMERS
CHICAGO to MUSKEGON
SCHEDULE - (Except Sunday)
Leave Chicago
9:30 A. M. Mon., Tues., Wed., Thurs. 10:00 P. M. Friday and Saturday ALSO SATURDAY, 1 P. M.
Last Sailing Tues., 9:30 A. M., Sept. 4
Leave Muskegon
10 P. M. Daily except Saturday, 12:00 Noon Saturday. Special sailing Sunday, 8 P. M. Arrive Chicago 5 A. M.
Last Sailing Tues., 10 P. M., Sept. 4

Daytime Fare	one way	$2.50
Stateroom (extra)	one way	$2.00
Night Time Fare	one way	$3.25
	round trip	$5.50
Berths (extra)	lower	$2.00
	upper	$1.50
	stateroom	$3.50
Tourist automobile	(any size)	$5.00
	round trip	$8.00

Leave Chicago Every Monday 7 A. M. Via Milwaukee. Arrive Muskegon 7 P. M.
Wisconsin Michigan Steamship Co.
Gartland S. S. Co., Agents
City Ticket Office, 131 W. Monroe, Ph. State 2889. Dock, Navy Pier, Door 184. Ph. Sup. 8683, 8858

GO EAST BY STEAMSHIP
S. S. Tionesta — S. S. Juniata
Sailings from Chicago Every Wednesday and Saturday 11:50 p. m.
Automobiles Carried
Milwaukee, Mackinac Island Detroit, Cleveland and Buffalo
Local passengers to all ports
7 Day Vacation Cruise to Buffalo (Niagara Falls) and return $60
Mid-Week and Week-End Cruises to Mackinac Island and return $25. Rail Tickets Honored.
Great Lakes Transit Corporation
B. J. Kennedy, GAPD, Chicago, 203 S. Dearborn St. Wabash 6474 Suite 301 Third Floor

LAKE TRIPS
S. S. ROOSEVELT
MILLION DOLLAR PLEASURE SHIP
Cross-Lake Day Cruise to St. Joseph, Benton Harbor and Return. Leave 10 A. M. Home 8:15 P. M. Every Day, including Sunday . . $1
"STEAMBOAT DANCING PARTY" 9 to 11:30 P. M., $1
See Brilliant World's Fair Panorama
Sat. Midnight Show-Boat Moonlight-Lv. Midnight Dock 2:30 A. M. (Chicago Daylight Time)
MUSIC, DANCING FREE
DOCKS: MICHIGAN AVE. BRIDGE
Phone FRAnklin 5851

MILWAUKEE BOAT
S. S. City of Grand Rapids
Chicago's Newest and Largest Excursion Ship
10 A. M. DAILY HOME 10 P. M. $1.50 ROUND TRIP
Chicago Daylight Time
EVENING LAKE CRUISES
Every Night, 10:45 to 1 A. M., 75c
Overnight Stateroom Accommodations on Evening Cruises for Out-of-Town Visitors—$2 for 1 to 3 persons, plus individual fare, 75c.
NAVY PIER . . . DELaware 4949

WISCONSIN.

Alpine Resort
IDEAL FOR SEPTEMBER VACATIONING
Warm, balmy days—cool, restful nights on Green Bay Shores. Hay Fever relief. 30 secluded furnished cottages, or mingle with congenial guests in modern 100-room hotel. All sports. Our own golf course. 3 State parks nearby. September rates reduced by 35%.
EGG HARBOR DOOR COUNTY WISCONSIN —where wooded Green Bay shores are decked in Autumn splendor!
8-Day All-Expense Tours Round trip from Chicago, meals, room, one day golf, cruise on Green Bay, etc. Call or write for folder. Chicago office open daily till 6 P. M. including Saturdays. $33.75
Chicago Office, 159 N. State St. Room 1021. Phone RAN. 3220
SPECIAL LABOR DAY TOUR 2½ DAYS, ONLY $15.90. GENTILES

Ocean Travel.

AUSTRALIA
NEW ZEALAND, SOUTH SEAS
via Tahiti and Raratonga
Mail and Passenger Service from San Francisco every 28 days.
For Fares, etc., apply Union S. S. Co., 230 California St., San Francisco, or James P. Robertson, Inc., 333 N. Michigan Ave. Phone State 3290, or any tourist, railroad, or steamship agent.

ROUND AMERICA TO CALIFORNIA
One way by President liner, the other by train—from $210, hometown to hometown.
DOLLAR STEAMSHIP LINES
110 South Dearborn Street State 9667

Europe—Hamburg-American Line North German Lloyd
130 West Randolph St., Chicago.

ILLINOIS.

Vacation Special
Room and meals, two people one week, $30-$45, or $3 per person and up for one day. Hiking, swimming, golfing, boating and horseback riding.
STARVED ROCK HOTEL State Park, Utica, Ill.
Chicago Representative
A. W. WOLFE, 110 S. Dearborn St.
Ph. Randolph 0627 Write for Folders

MINEOLA HOTEL Fox Lake, Illinois. 100 rooms
exc. dinners, canoe, golf, tennis, fish, sandy beach. $3 day, $15 week up. Amer. plan. Cottages. 50 mi. Chicago. E. HOWARD, Ph. 127 W.

NEW YORK.

Stop at this new center of social and business New York
Chicago Offices: 333 No. Michigan Avenue
The Waldorf Astoria
Park Avenue, 49th to 50th Streets, New York

MENDIETA HOLDS UP EXECUTIONS OF PLOT LEADERS

Batista Angered by Delay in Punishing Cubans.

BY GUSTAVO RENO.
[Chicago Tribune Press Service.]

HAVANA, Aug. 23. — President Carlos Mendieta today affixed his signature to the court martial death sentences passed upon Maj. Angel Echevarria and Capt. Augustin Erice, for their part in yesterday's abortive military revolt plot at Pinar del Rio, but declined to set a date for their executions.

CARLOS MENDIETA.

The president in approving the verdicts stipulated that the sentences should not be executed until the constitutional assembly scheduled to be elected in December has had opportunity to pass on the constitutionality of capital punishment in Cuba. The present provisional constitution, reflecting Mendieta's views, provides for abolition of the death penalty.

Five Revolters Shot.

It was confirmed today that Lieut. Col. Mario Hernandez, who planned to lead Pinar del Rio troops on Camp Columbia and Havana, and oust Mendieta, was not killed in an automobile accident as yesterday's government report stated, but was shot to death along with five of his troops. This occurred in a clash when Maj. Antonio Benitez, who was sent from Camp Columbia staf headquarters, to nip the plot, ordered Hernandez to surrender. With eight of Benitez's men who were killed, this brought the casualties of the early morning clash to 14.

Chief of Staf Colonel Fulgencio Batista spent two hours with President Mendieta after today's court martial. He declared the sentences of Echevarria and Erice should be executed "as a disciplinary lesson to the army and as a general health measure." Batista is understood to have implied that if Mendieta refused loyal soldiers might withdraw their support of the government, which virtually would mean Mendieta's downfall.

Stripped of Rank.

Mendieta called his cabinet for a three hour closed session and then appeared before Batista who was pacing nervously in the corridor. The president displayed the signed execution orders, but quickly revealed his intention to delay them.

Meanwhile Echevarria, 32 years old, and Erice, 28, were in cells of Cabanas fortress, stripped of signs of rank. Their shiny boots with spurs and smartly tailored uniforms were gone and they were clothed in prison overalls.

Witness after witness testified at the court martial that Hernandez and Echevarria had plotted to overthrow Batista and kill him if necessary. They testified that Erice was messenger for the other two. One Pinar del Rio citizen testified Hernandez had claimed he was the only officer in the army who knew military tactics and he could take a few men and capture Camp Columbia and Havana.

FALLS FROM WINDOW; DIES.

Miss Ellen O'Leary, 72 years old, 5255 South Bishop street, died in the County hospital yesterday from a back injury suffered last Friday at her home when she fell from a first floor window while adjusting a screen.

Build Hospital Home for Dionne Quintuplets

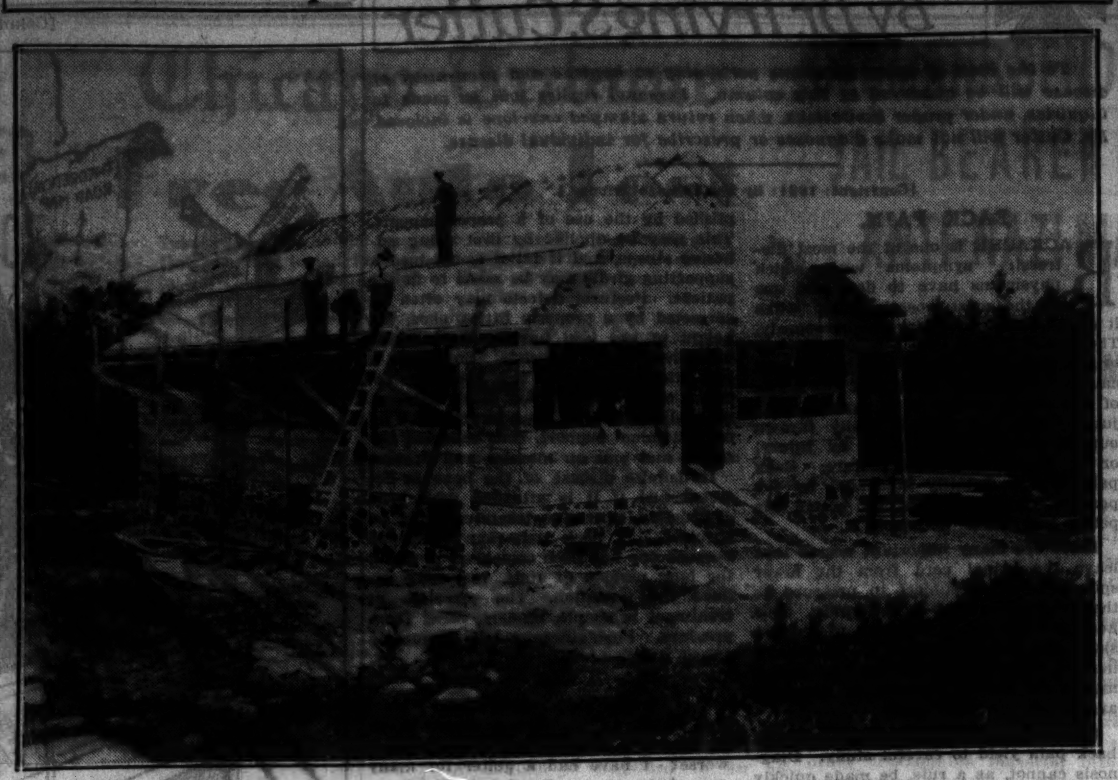

Building under construction at Corbeil, Ont., which will soon serve as a hospital-home for the famous Dionne quintuplets. It is being constructed solely to give scientific care to the famous babies.
[Associated Press Photo.]

GOETZ'S WIDOW FOUND IN WEST COAST HOSPITAL

Mrs. Irene Dorsey Goetz, 28 years old, sought since her husband, Fred C. Goetz, who was a war pilot, a university graduate, and an underworld figure, was slain by gang executioners in front of a Cicero restaurant last March 20, was found yesterday in a Modesto, Cal., hospital, according to dispatches from that city. She was in a dazed condition and unable to tell what had happened to her since the night of the killing when she was walking with her husband. She is being brought to Chicago by her mother, Mrs. Ottillie Dorsey.

In statements made to Modesto authorities, Mrs. Goetz said she was standing beside her husband when he fell. She said she later had gone to the Mayo clinic at Rochester, Minn., for an operation. Still later, she said, she "met a man from Chicago" and drove to Modesto with him. She said she could not remember her companion's name.

Mrs. Dorsey said her daughter married Goetz less than a year ago while she was teaching school in Wilmington, Ill. Goetz was a mysterious figure, known at various times in his career by his own name and also under the names of J. G. Zeigler and George B. Seibert. He was wanted for rape of an 8 year old child and for bank robbery and a number of gang murders. As Seibert he was living in Chicago as a cultured gentleman engaged in landscaping at the time he was slain. Mrs. Goetz said she never had known why her husband was killed.

Trees in Morton's Park Endangered by Drouth

Nebraska City, Neb., Aug. 23.—(AP)—Historic trees in Arbor State park, the cradle of Arbor day and old home of its founder, J. Sterling Morton, have been endangered by the drouth. Many of the trees in the 40 acre park were planted by Morton, once secretary of agriculture and Nebraska pioneer.

AUTOMOBILE THEFTS.

Automobiles stolen, 20; recovered, 33; stripped, 3 [from police records for 24 hours ending at midnight Wednesday].

All Gain Weight

CALLANDER, Ont., Aug. 23.—(AP)—The 87 day old Dionne quintuplets all gained weight today for an aggregate increase of 5¼ ounces. Dr. A. R. Dafoe, attending physician, said the babies were doing well.

FRENCH BUILD UP NAVAL FORCE IN ENGLISH CHANNEL

CHERBOURG, France, Aug. 23.—(AP)—Reinforcement of the French fleet in the English channel to plug up weaknesses brought to light by naval maneuvers last May was in progress today under orders of Francois Pietri, minister of the navy.

Two battleships, the Provence and the Bretagne, which are being modernized at shipyards in Brest, will be kept there and added to the fleet known as the second squadron, the duty of which is to protect the coast of France from attack from the North sea. The maneuvers last may revealed the second squadron was weak in battleships.

Two squadrons of submarines, one detached and now stationed at Brest and the other attached to the coast guard defense service, will be placed under the command of the second squadron. It was expected that four or five of the newest submarines, now nearing completion, will be assigned to service in the English channel instead of the Mediterranean sea.

It was understood that Cherbourg, which now is a submarine base, will receive two torpedo boats and three destroyers. The question of stationing cruisers there was said to be under consideration.

Planes Carry $175,500 Fur Cargo Out of the Arctic

[Chicago Tribune Press Service.]

EDMONTON, Alta., Aug. 23.—Valued at about $175,500, the largest shipment of arctic white fox furs ever flown out of the north is being carried by airplanes from Coppermine in the arctic to McMurray. There the furs will be loaded on a train. The shipment is due to arrive in Edmonton Saturday. From here the furs will be carried by express trains to New York.

LIQUOR DEALERS GET NOTICE TO FILE WITH CODE

A letter notifying all Illinois and Iowa wholesalers of alcoholic beverages that they must be registered with the Tenth Regional Board, controling the code for the industry, was approved last night at a meeting of the board in the Hotel Sherman.

The letter, drafted by Joseph Triner, chairman of the board, stated that the regional board had instructions from the Federal Alcohol Code administration to register all dealers by Sept. 1, with the gallonage of liquor handled since Jan. 1.

SEE SCRAMBLE FOR $1,000,000 HOARD OF WOMAN

Judge Rules Her Will Is "Futile, Ineffective."

New York, Aug. 23.—[Special.]—A scramble for the million dollar hoard of cash, jewelry and securities which the late Mrs. Ida E. Wood managed to secrete for nearly three decades in a Herald square hotel room was in prospect today.

Not Admitted to Probate.

Surrogate James A. Foley handed down a decision which stated that the will, dated July 9, 1889, and disposing of a fortune of upwards of 1 million dollars in cash and jewelry, could not be admitted to probate. He suggested Public Administrator John F. Egan apply immediately for letters of administration.

This act clears the path for a battle royal of more than 200 claimants who have actually filed bills of particulars declaring themselves entitled to the fortune.

Judge Cites Reasons.

Surrogate Foley declared the will "ineffective and futile," because:

The executrix named in the will is dead.

Miss Mary E. Mayfield, Mrs. Woods' sister, one of the two legatees in the will, died March 5, 1931.

Mrs. Wood's daughter, Emma Wood, the other legatee, died Dec. 30, 1928.

One of the subscribing witnesses was Benjamin Wood, the husband, now dead.

No proof of the signature's genuineness or even of the very existence of the other witness, R. F. McCormack, is in evidence.

PHONE CHEATER FINED $100.

Walter Bohalla, 27 years old, 811 South State street, yesterday was fined $100 and costs by Judge Francis Borrelli in the South State street court on a charge of defrauding the telephone company. Bohalla's method, a special agent testified, was to plug the return coin slots on pay telephones, return later and collect the coins that had collected above the obstruction.

Chicago's most famous restaurant

Fresh-Caught Broiled WHITE FISH

The cold waters of Lake Superior yield a particularly choice quality of White Fish . . . plump, tender, and flavory. From the regions where the best varieties are found, shipments are made to us direct. Frequently we receive several shipments a day, for we accept only small lots at a time. Our skilled chef then does the few things necessary to make this one of the most delicious morsels you have ever enjoyed. Come in today for Broiled White Fish. Prices are moderate.

Henrici's is completely Air Cooled and Air Conditioned. Temperature and Humidity are kept at a constant, comfortable level.

HENRICI'S

On Randolph St. between Clark & Dearborn

CONTINUOUS SERVICE · 7 A.M. TO MIDNIGHT ·

AT THE DAVIS STORE

Clearance

Every Summer Silk Dress in Our Stocks

All Three of Our 4th Floor Dress Departments Join in Drastically Reducing 1500 Summer Silk Dresses

1100 Dresses

Formerly $7.95 to $12.95 NOW $5.75

Washable crepes, chiffons, prints, sheers —Leeland crepes . . . some jacket suits.

Misses', Women's and Half Sizes. Not all sizes in all types.

400 Dresses

Formerly $14.75 to $19.75 NOW $7.95

Sheer print suits, washable crepes with jackets; white, pastel crepes, dark sheers.

Misses', Women's and Half Sizes. Not all sizes in all types.

ALL SALES FINAL

DAVIS—Fourth Floor—South.

4,000 Cotton Frocks

Formerly $1.95 and $2.95 NOW $1.39

Piques, dotted swisses, voiles, white seersuckers, eyelets, white pique suits, white linen suits, organdies,

Sizes 14 to 48
Not all sizes in all types.

DAVIS—Third Floor—North.

All Sales Final! No Credits or Refunds

THE DAVIS STORE

State, Jackson, Van Buren The Store of Service, Quality and Low Prices Telephone: Wabash 9800

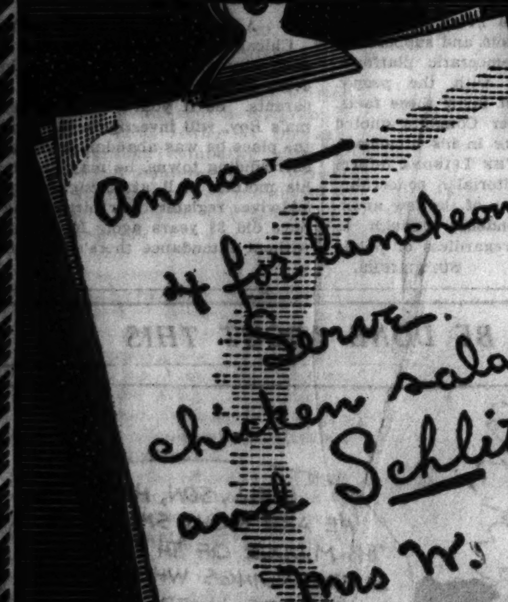

Schlitz for her bridge foursome, every time. It's so delicious that they drink as much as they please, are pleasantly stimulated and feel fine afterward. Precise *Enzyme Control gives Schlitz that zestful flavor and makes it so healthful. No headaches, no unpleasant after effects. There is a difference in beers. Drink Schlitz and taste that pleasing difference.

DRINK Schlitz The Beer That Made Milwaukee Famous

*Enzymes are Nature's invisible transforming substances, present in most foods and all beers. If these enzymes are to work properly, every step of their activities must be controlled perfectly. That is the reason for Schlitz Enzyme Control. This expensive, secret process controls the action of the enzymes so accurately, so rigidly, that it guarantees perfect beer—Schlitz Beer—ripe, mellow, fully fermented, delicious.

TUNE IN . . Schlitz all-star program . . Station WBBM . . Fridays . . 9 p. m. Central Daylight Time

Here it is!

DODGE 1½-TON TRUCK

FOR ONLY

$490*

Today the prices of America's three lowest-priced trucks are virtually identical. Yet in a show-down of features Dodge leads by an astonishing margin. Dodge gives you such known, recognized advantages as these: Valve seat inserts to save gas and valve grinding; hydraulic brakes to save tires and brake linings; full-floating rear axle to cut service costs; 4 piston rings instead of the usual three, to save gas and oil; 4 main bearings instead of the usual three, to check vibration and prolong engine life. There are 18 of these advantages by actual count that Dodge gives you. And only Dodge among low-priced trucks gives you anywhere near all of them.

For over 17 years the name "Dodge" on a truck has been synonymous with dependability . . . long life . . . low-cost miles. There are many Dodge trucks on the highway today that have delivered 300,000 miles and more of dependable service.

Just ask your Dodge dealer for a copy of the Dodge "Show-Down" score card. It shows you what Dodge has and what other low-priced trucks have. See how much more Dodge offers you. Then compare the delivered prices and you will see at once why so many thousands of new buyers are swinging to today's outstanding Dodge values, see your dealer today.

DODGE BROTHERS CORPORATION
Division of CHRYSLER MOTORS

NOW COMPARE DODGE PRICES
With Those Of Lowest-Priced Trucks Delivered In Your City

1½-ton, 6-cyl., 131" and 136" w. b. chassis	Now $490*
1½-ton, 6-cyl., 148" and 161" w. b. chassis	Now $520*
1½-ton, 6-cyl., 131" w. b. chassis with cab	Now $585*
1½-ton, 6-cyl., 131" w. b. panel	Now $740*
1½-ton, 6-cyl., 136" w. b. stake	Now $670*
1½-ton, special 6-cyl., 136" w. b. chassis	Now $545*

A complete line of Commercial Cars and Trucks from ½-Ton to 9 tons payload capacity also priced proportionately low. Dodge passenger cars, $645 and up*

**All prices f. o. b. factory, Detroit, subject to change without notice. Special equipment, including dual wheels on 1½-ton models, extra. Time payments to fit your budget. Ask for the official Chrysler Motors Commercial Credit Plan.*

BUILT TO OUTLAST THEM ALL—YET PRICED WITH THE LOWEST

Chicago Daily Tribune

THE WORLD'S GREATEST NEWSPAPER

FOUNDED JUNE 10, 1847

ENTERED AS SECOND CLASS MATTER JUNE 3, 1903, AT THE POSTOFFICE AT CHICAGO, ILL., UNDER ACT OF MARCH 3, 1879.

All unsolicited articles, manuscripts, letters and pictures sent to The Tribune are sent at the owner's risk, and The Tribune company expressly repudiates any liability or responsibility for their safe custody or return.

FRIDAY, AUGUST 24, 1934.

THE TRIBUNE OFFICES

CHICAGO—TRIBUNE SQUARE.
MILWAUKEE—EMPIRE BUILDING.
NEW YORK—220 EAST 42D STREET.
WASHINGTON—815 ALBEE BUILDING.
BOSTON—718 CHAMBER OF COMMERCE BUILDING.
ATLANTA—1825 RHODES-HAVERTY BUILDING.
LONDON—135 FLEET STREET.
PARIS—1 RUE SCRIBE.
BERLIN—COLUMBUS HOUSE, POTSDAMERPLATZ 1.
WARSAW—ALEJI FRASCATI 6.
ROME—GALLERIA COLONNA (SCALA A).
SHANGHAI—38 AVENUE EDWARD VII.
TOKIO—IMPERIAL HOTEL.
MEXICO CITY—HOTEL REGIS.
PANAMA CITY—HOTEL CENTRAL.
SPECIAL REPRESENTATION.
SAN FRANCISCO—820 KOHL BUILDING.

THE TRIBUNE'S PLATFORM FOR ILLINOIS

Repeal the Tyranny Law.

THE TRIBUNE'S PLATFORM FOR CHICAGO

1. *Cut taxes in half.*
2. *Pay the defaulted bonds.*
3. *Overcome crime.*
4. *Speed up railroad passenger service.*
5. *Make Chicago the first city in the world.*

"Give me but the liberty of the press and I will give to the minister a venal house of peers. I will give him a corrupt and servile house of commons. I will give him the full swing of the patronage of office. I will give him the whole host of ministerial influence. I will give him all the power that place can confer upon him, to purchase up submission and overawe resistance; and yet, armed with the liberty of the press, I will go forth to meet him undismayed. I will attack the mighty fabric of that mightier engine. I will shake down from its height corruption and bury it beneath the ruins of the abuses it was meant to shelter."

—Richard Brinsley Sheridan.

TWO SCIENTISTS SPEAK THEIR MINDS.

Two of America's leading scientists have lately expressed themselves upon the social, economic, and political ideas represented by the New Deal. The first to speak was the distinguished physicist Robert A. Millikan. A fortnight later Dr. Arthur H. Compton, physicist of world note, was heard from in a radio address summarized in THE TRIBUNE of Aug. 7.

Both Dr. Millikan and Dr. Compton not only stand in the first rank of science. They are not cloistered specialists. They are noted for their interest in human affairs and their observations upon them deserve respectful consideration. Their utterances in this instance are noteworthy not only for their intrinsic merit but as a reminder that our intellectuals are by no means all converts of the New Deal doctrines. We hear a great deal from professors who are, and there is a general impression that our American intelligentsia, so-called, has gone Red. It is a natural conclusion, inasmuch as the radical teacher is often heard from while those who hold to the basic principles of our free society seem disinclined for various reasons to express their convictions. The situation of public discussion thus produced is unfortunate both for the public and our educational institutions. We hope the utterances of Dr. Millikan and Dr. Compton, and those of Dr. Virgil Jordan, published in THE TRIBUNE of Aug. 19, will encourage other men of science and scholarship who cherish Americanism to speak out.

Restrictions of space do not permit us to quote at length from these discussions as we should like to do. What is most significant is that both thinkers are impressed, as they and American citizens generally have reason to be, with the threat to scientific progress, with all its present and future benefits to mankind, inherent in what is self-named, but very incorrectly named, a New Deal. For behind a showy façade of humanitarianism the New Deal proposes, and is on the way to accomplish, an inordinate expansion of the political organism of the state, the rapid expansion of its authority to invade and regulate all the activities of the individual, the erection of a huge and costly army of officials endowed with authority to manage all the affairs of a hitherto free people in the name of its own conception of justice and well-being. Both Dr. Millikan and Dr. Compton foresee the deadening effects of such a system upon the free initiative which, especially in America, has energized progress and brought by far the richest rewards to mankind it has received in the whole course of its experience. In the field of science, Dr. Compton reminds us, it should be noted that the nations which are the leaders of the scientific world are those in which in all forms of enterprise—such as agriculture, business, and politics—individual initiative is at a premium; while Dr. Millikan, in the same line of thought, points out that the whole movement he calls statism, which means the aggrandizement of political government, whether under the guise of an assumed democratic beneficence which it has never delivered or under some other less amiable system of power, "weakens self-reliance, discourages private initiative and diminishes opportunity."

"This decay of men," he declares with truth, "is far and away the most insidious menace to realization of the American dream, for that dream cannot be realized save by stalwart, self-reliant men. A nation is made great by the wide distribution of power and opportunity among its citizens, not by the concentration of it either in the hands of necessarily politically minded elected officials or in the hands of despots. No civilization can possibly rise above the character of the units which compose it, and private initiative has shown itself incomparably more efficient in developing that character in those units than has any kind of government action."

These are opinions which ought to be reflected upon by the American people, who are invited to accept a revolutionary transformation of their ways and institutions. No people on earth have more reason than ours to cherish their heritage of liberty and the principles and institutions under which they have accomplished a higher and more general well-being than exists in any other great country in present times or has in the past.

FULL BARGE TOWS VERSUS THEORIES.

Fifteen months ago THE CHICAGO TRIBUNE sponsored the movement of a barge load of newsprint paper from the mouth of the Chicago river to the Peoria Star via the newly constructed Illinois waterway. The high light of the ceremonies marking the official opening of the waterway a month later was the arrival of the towboat W. T. Warner with the first two barges of freight from St. Louis. Generally hailed as the consummation of the plan of a century for a lakes to gulf waterway, cynics nevertheless whispered that while it was a good show, the bulk of the cargo originated at St. Louis and consisted of "exhibition freight," shipped on this initial trip for the benefit of the advertising value inherent in such a spectacle.

Rebuttal was not long delayed. Before the close of the season of 1933 the W. T. Warner was working to capacity. At the opening of navigation in 1934 her schedule had been shortened to allow her more time, two new, independent lines had entered the field, and river towboats became commonplace on the Chicago river. The climax was reached when the Warner pushed a one thousand foot tow into its berth at Western avenue on Aug. 14. Loaded in these five barges might be found products of practically every important Mississippi river landing, and in addition a quantity of import merchandise. Illinois was represented with a full barge load of grain, handled through an elevator that has been constructed since the waterway was opened. In view of these developments in a depressed period and despite the efforts of the AAA to aid the drouth in reducing the volume of the very products that the canal is best equipped to transport, critics are now seeking other fields for their cynicisms.

That trafic on the waterway will continue to grow is a certainty—and this, too, with benefit to the entire Mississippi valley. Yet there are those who would sacrifice this coming artery of the middle west to the interest of a St. Lawrence seaway of dubious benefit to any of the states and of certain detriment to coal producing areas and the American seaboard. The benefits of the Illinois-Mississippi waterway are not confined to the states bordering on the Mississippi river alone. Other states drained by the Missouri and the Ohio are also deeply interested and their true representatives of whatever political complexion should unite with those of the coal producing and seaboard states to insure a second defeat of the St. Lawrence treaty in the next congress.

TREASURE ISLAND.

It is pleasant to believe that if Robert Louis Stevenson were still alive he would approve the motion picture which has been made from his immortal "Treasure Island," and which is now being shown in Chicago. It is possible he would raise a mild objection to a liberty which has changed Long John Silver from a cold scoundrel to a lovable rascal with an understandable weakness for murder, but once he had seen an entranced audience of children, wide-eyed and open-mouthed and more out than in their seats, he would certainly withdraw it.

A test of the imaginative validity of a motion picture is whether or not it carries away the audience. There can be no doubt that children who have seen "Treasure Island" were transported into a splendidly fantastic world, peopled with engaging rogues and heroic gentlemen, abounding in golden pieces of eight and adventure, replete with delightfully bloody battles and unincumbered with sex. A special beauty of the film is that it possesses a faintly burlesque spirit which takes the edge off events which might be unpleasant if treated realistically. The wounded pirates groan and die enthusiastically, the boy sails the ship alone, and the burlesque reaches a climax when Long John Silver describes how it feels to be hanged.

The movies are to be congratulated on their able re-creation of the narrative spirit of Stevenson and for the production of a tale for children that is equally fascinating to adults. The motion picture record with children's classics now comprises two successes, "Treasure Island" and "Little Women," and one failure, "Alice in Wonderland."

THANKS TO A FREE PRESS.

Those three gentlewomen, the Misses Mary, Jessie, and Louise West, have been graciously permitted once more to earn their livings. Before NRA they had been able to support themselves at home by sewing baseballs. The coming of NRA meant to them the loss of their livelihoods. Their work has now been restored to them. The official explanation is that a rereading of the code and the executive order governing home work has convinced those concerned that a mistake had been made.

That is the official explanation, but it seems scarcely necessary to point out that the three ladies would still be out of work had their plight not received newspaper publicity. It was not until after the facts had been published that any one troubled to reread the documents.

Such instances as this one may throw light on the long but unsuccessful resistance of the NRA to the demand of the publishers for a specific reservation of the freedom of the press in the newspaper code. A press subservient to NRA might not have dared to print the facts regarding the Misses West. Today the otherwise complete autocracy is checked.

RECORD LAKES TO GULF TOW.

[New Orleans Times-Picayune.]

"The largest tow to navigate the Illinois link of the lakes to gulf waterway" arrived at the Chicago river barge terminal last Wednesday. It consisted, THE CHICAGO TRIBUNE reports, of four 135 foot barges lashed two abreast, a 300 foot barge, and the 100 foot tug William T. Warner—the over all length being 940 feet. The first four barges came from New Orleans, the fifth being picked up at Ottawa. A sixth was left behind at Lockport and brought to Chicago the following day. With the announcement that this tow set a new record was coupled a prediction that "the present record will be broken year after year as waterway shipments increase."

This demonstration of the lakes to gulf channel's usefulness even during a season of prolonged drouth which has lowered water levels over a great part of the middle west should be highly helpful to the waterway's cause. Its future remains under the cloud created by a clause in the St. Lawrence seaway treaty rigidly restricting the volume of water diversion from Lake Michigan to maintain navigable depths of this north-south channel.

The senate's refusal to ratify the St. Lawrence pact was followed by announcement that ratification would be sought again next January. That embattled treaty can easily be modified to safeguard our national rights in Lake Michigan and give permanent protection to the lakes to gulf waterway. That saving change would not damage nor imperil any legitimate interest in Canada. The treaty should not be ratified unless and until it contains a clear cut provision protective of American rights in the American lake and the American waterway from the Great Lakes to the gulf.

A LINE O' TYPE OR TWO

Hew to the Line, let the quips fall where they may.

REFLECTION.

When I was just eighteen,
The world was all too slow;
I scattered months and days about
As fast as they would go.

But years are flowing fast
Like swiftly running sand;
And only shreds of youth remain,
Spent, within my hand.

Elinore Lee White.

THE WAY TO FAME.

"Why do you believe yourself fitted for the stage?" asked the booking agent of the young aspirant who had at last secured an audience.

"Well, for one thing, I won a beauty contest at our last state fair."

"Local popularity. Nothing more."

"And I photograph rather well."

"So do thousands of other girls."

"And I have been married and divorced twice, although I am only 21."

"You must be hard to please, temperamental, I fear."

"And I have been asked to pose in shorts for an advertisement recommending a new brand of kitchenware."

"Fine, marvelous! I have a part in mind for you. Report tomorrow for the first rehearsal."

Ecila.

TO E OR NOUGHT TO E.

HTW: About this Zoro nudist colony from Indiana exhibiting at A Century of Progress, haven't they mispelled its name? Shouldn't it be Zero colony?

Stan Lee Kapustka.

WORST JOKE I EVER HEARD.

What does a farmer raise during the rainy season?

His umbrella. William Walter Scott.

LIFTING THE LOAD.

I've taken my stand. It's by the side of men
Who have lifted the load since the world began;
Have lifted and labored, and labor still,
To win the world over for peace and good will.

I have taken my stand. It's by the side of men
Who give a full measure of loyalty when
Justice and honor and right are betrayed
By time serving syncretists out on parade.

I have taken my stand. It's by the side of men
Who can't be deceived by glib tongue nor pen;
Who know that safe highways, not built in a day,
Are built out of rock that are put in to stay.

I have taken my stand. It's by the side of men
Who work in the field, or maybe a fen,
The mine, or a warehouse, or vibrant mill;
The millions of workers who work with a will.

I have taken my stand by the side of that man
Who discounts the clamor and goes on with his plan.
But he is "an individualist," 'tis mockingly said.
Well, that's all he can be—unless he turns red.

F. Wm. Hart.

BY MASQUERADING AS A JUNKMAN, a New York gangster aided his bandit pals in overcoming guards with $425,000 cash in their custody on a crowded New York street. That calls for action by the NRA. It's a violation of the junkman's code. It's unfair competition.

SARATOGA TO A WESTERNER.

Wake-Line: Greetings from America's oldest and most celebrated playground! The scenery is beautiful—the woods, fields, hills, brooks, ponds, and Saratoga's race track, 386 miles.

But the classic Travers stake? Just another hoss race, that's all. Look at the field. Roustabout, Collateral, Black Buddy, Cleves, Gay Monarch, Observant, and Main Chance. No Cavalcade, Discovery, High Quest, Peace Chance.

And the system of betting. I placed none the first day. It took me all afternoon to learn how it was done in ol' New York. I know nothing about 16-5, 9-5, 9-10, while I do know what $16.40 for $2 means, but I'll try one my next visit. Yet Arlington will do for me.

Our Block.

NOT NECESSARY.

HTW: When we are trying to have as much fun as possible before Sept. 4, why do some people always remind us young 'uns of the future by saying that school will soon be opening and asking if we won't be glad to get back to our books?

Sophomore.

I CALL MY SWEETIE—

Fawn because she's a little dear. Beau Jester.

This Wake-Line Is Conducted by Harvey T. Woodruff. Help! Help!

ON THE STREET WE MET a former contributor, one of the few known to us personally. He was in the phonograph record and music roll business. He still is, according to his own admission. "But with the radio, do people buy records any more?" we asked. "You'd be surprised," he replied; "the annual sale is about 18 million a year." "That's wonderful," we commented, "but how many were sold during the peak?" With all the fine optimism of a New Dealer, he replied, "Only 200 million."

WHAT DAILY DOUBLE DOES.

HTW: Having clicked on the daily double at Hawthorne recently, gave the wife a portion of the winnings with suggestion money be put in immediate circulation. Various and sundry packages arrived at house. In one was a number of books. Looking them over, observed written on the flyleaf of "Charles Dickens" by Stephen Leacock the following:

From A. H. H. to E. M. H.
Patcheye-Gunfire August, 1934. A. H. H.

WHAT A WOMAN!

HTW: At Wheeling, W. Va., a young man held his lady love on his lap so long that when he finally arose the leg which had "gone to sleep" gave way and he fell to the floor, breaking his wrist and spraining his ankle. All dangers, it would seem, do not lie on the field of battle.

Jazbo of Old Dubuque.

DUMBBELL POMES.

Why does Cora sniff and sigh,
Grab her hanky, dry her eye?
Did her sweetie leave her?
Did that letter fail to come?
Did the ponies backward run?
Oh, no! She has hay fever!!

Keokuk Tea Rose.

SOME PLAYS FILL THE audience with tears, but what the management wants, insists Helper Bert Hubbard, is tiers filled with audience.

HOLES IN ONE.

Lowell C. St. Pierre, Glenbard G. C., 17th hole, 185 yards.
J. K. Watson of Chicago, Shady Lawn, Beecher, Ill., 14th hole, 150 yards.
J. A. Turchany, Burnham Woods, 12th hole, 136 yards.
L. O. Smith, Nippersink, Genoa City, Wis., 7th hole, 108 yards.

DO YOU REMEMBER 'WAY BACK WHEN:
Electric doorbells began to replace the old style knockers, clappers and ting-a-lingers [early '90s]?
—J. F. J.

How to Keep Well By Dr. Irving S. Cutter

To the limit of space questions pertaining to hygiene and prevention of disease will be answered in this column. Personal replies will be made to inquiries, under proper limitations, when return stamped envelope is inclosed. Dr. Cutter will not make diagnoses or prescribe for individual disease.

[Copyright: 1934: By The Chicago Tribune.]

BACK PAIN.

BACKACHE is one of the most distressing symptoms with which physicians have to deal and one of the most unsatisfactory when it comes to applying the correct remedy. The reason is that pain in the back may originate from so many widely different causes. The lower spine and the bones of the pelvis constitute a carefully adjusted structure that is easily thrown out of balance by disease, by injury, or by faulty habits of posture. Back pain is also definitly influenced by the position of organs that lie within the pelvis and lower abdomen.

There are many important nerves that leave the spinal cord from the lower spine which are subject to pressure as the result of disease or deformity. This adds greatly to the difficulty of diagnosis. The most careful physical examination, including repeated X-ray plates, may show little to account for annoying and often disabling pain.

On the other hand, many cases of back pain yield to careful study. Diagnosis cannot, as a rule, be made quickly or after one or two examinations. The puzzle must be worked out with painstaking care lest treatment be pointed in the wrong direction.

Arthritis, one of the most common causes, should be first considered. If arthritis is present bony changes may usually be detected as a result of careful X-ray examination. There may be changes in the vertebrae sufficient to cause pressure on important nerve trunks. In any case of arthritis an attempt should be made to find the original focus of infection and remove it.

The entire weight of the upper portion of the body is borne by the V-shaped bone at the end of the spine [sacrum] and the two bones of the pelvis—the right and the left ilium. The junction of the sacrum and the ilium is called the sacroiliac joint and, because of the weight of the upper part of the body, disease in this location may be attended with considerable pain.

Injuries and bad posture play an important part as causative factors. Posture that distorts the normal curve of the lower vertebral column is responsible in some cases. A patient who is persistently round shouldered may have a corresponding deformity in the lower spine. The incline of the pelvis in relation to the lower spine should be approximately 50 to 60 degrees. This angle is decidedly increased in some cases of bad posture resulting in increased pressure on the sacroiliac joint.

In seeking the cause of back pain we must not forget systemic disease and the improper positions of certain abdominal organs, such as the uterus in the female. Abnormalities of the kidneys, the bladder, and the prostate may play an important part.

Sometimes correction of an abnormality in the lower back may be accomplished by the use of a proper support. This may be applied by first using adhesive straps, and if relief is obtained a supporting girdle may be made to fit the patient. Postural defects may often be corrected by a properly fitting shoe, the height of the heel having much to do with the tilt of the pelvis. So simple a correction as raising the heel has relieved some cases of low back pain. A protruding abdomen may be corrected by an abdominal support, thus relieving the strain and pull on muscles and organs.

If definite disease of the bone is detected and if it is attended with bone destruction, operative treatment may be required. If back pain has developed because one has been compelled to stand for long periods of time, rest may relieve the condition. The principle of treatment is simple, namely, relief from pressure. Physiotherapy will frequently afford relief.

SHOCK AND GOITER.

C. V. R. writes: Can a severe shock or worry cause a goiter to become worse? I have had a goiter for many year, but never suffered any ill effects until I met with an accident which left me in a worried state.

What can be done to relieve the pressure of the thyroid gland on the larynx and windpipe? It is so bad at times that breathing and talking are difficult.

Would this condition become serious when giving birth to a child? I am 24 years old and expect a child in three months.

REPLY.

Thyroid disease may be aggravated by worry. If you have an overactive thyroid gland you should consult a physician who may prescribe Lugol's solution, which should help you go through your pregnancy successfully.

After the birth of your child it may be well to consider surgical removal of the thyroid if the condition persists.

Pressure on the trachea [windpipe] will be reduced when the gland recedes in size.

TONSILS.

1. Mrs. B. asks if it is safe to have the tonsils of a 2 year old removed.

2. A. L. wants to know if he is too old to have his tonsils removed. He is 60.

REPLY.

1. Yes. 2. Operation is safer in children than in adults. In a person 60 years old the risk is greater, but with careful dissection the tonsils can be removed without danger. The arteries are not very elastic and there is a slightly increased tendency to hemorrhage. This need not be feared in the hands of a competent operator.

CURE IS POSSIBLE.

P. L. G. writes: I am 31 years old and my ethmoid sinuses have been affected for seven years. Can this condition be cured?

REPLY.

A nose and throat specialist should be able to relieve the condition, provided you do not work in a dusty atmosphere. This aggravates the condition.

FRIEND OF THE PEOPLE

Letters to this department must be signed with names and addresses of writers.

TAX TITLE.

Chicago, Aug. 17.—[Legal Friend of the People.]—I was left an orphan sixteen years ago. I was 5 years old when my parents died. At that time my father and his brother had property. My father's brother collected the rents and lived in the building for fifteen years. I never received a penny of it. Now my uncle claims the home was sold for taxes. I believe my father's share belongs to me. I am the only one in the family left. I lived with my mother's sister.

R. C.

In general, a person in your uncle's position is not permitted to assert a tax title in the way that you suggest. We advise you to make a preliminary examination of the title on the tract indices in the recorder's office and if this bears out your present statement of facts, then employ an attorney.

TRIBUNE LAW DEPARTMENT.

PATENT RIGHTS.

Bangor, Mich., Aug. 16.—[Legal Friend of the People.]—The general manager, while working on company's time, and using their funds, takes out valuable patents in his own name. The directors of the company, not knowing their rights, lease the manager's patents and pay him a royalty. My understanding is that as a matter of law, unless there is a special agreement between manager and firm, the patents automatically become the property of the company which furnished the money to produce the patents. Am I right?

W. L. H.

There is no absolute rule that such patents become the property of the employer, but the surrounding circumstances may be such as to show an intention that the employer shall at least have a "shop right," which means a right to manufacture and sell without royalty. If a substantial amount is involved, we would suggest that you go over your facts in a personal interview with an attorney.

TRIBUNE LAW DEPARTMENT.

FROM ACROSS THE SEA

BY HAROLD TATAM.

BUENOS AIRES.—With the recent jump in grain prices and the exchange value of the peso, and the consequent enforced relaxation of some of the most resented restrictions on exchange movements, Argentina's "managed economics" are getting sadly tangled up.

But as the ministry of finance has kept many of its methods of "management" a profound secret, commentators are at a loss to suggest the remedy, and their criticisms are therefore mostly of the destructive variety. All of them, however, agree that although returning prosperity, if maintained, may force a partial relinquishment of exchange control, the government is not likely to forgo such a fruitful source of revenue without a struggle.

Rising prices and a keen demand for the surplus wheat stocks, a surplus which under the London agreement Argentina was supposed to keep off the market, have had the natural effect of forcing up the peso as against the dollar and the pound sterling, with the result that the margin between the official and the free market quotations is tending to disappear. Private remittances are no longer mulcted to the tune they were, and importers unable to obtain permits entitling them to special exchange quotations can now remit through the free market without losing a great deal of money.

Some business quarters predict that a further strengthening of the grain market may force the exchange control board out of business, and they are openly curious to know how the government is going to control the country's importations if that should happen in the near future.

Those business men whose well-being may be said to depend upon the continued prosperity of the country, as distinct from those whose business interests are confined to some particular line of activity, are mostly strong supporters of the official allocation of exchange, although not necessarily supporters of arbitrary exchange rates, and these men are viewing the developing situation with interest and some misgiving.

In the meantime, the failure of the special trade mission to Brazil to come to any agreement likely to increase the languishing business between the two countries, and the similar failure of the recent half hearted Chilean-Argentine arrangement to foster enough trade to warant the rebuilding of the destroyed section of the Trans-Andine railway, furnish two striking examples of the evils of economic nationalism which "managed economics" have failed to remove.

The fact that business all round is manifestly improving in spite of such handicaps lends color to the old saying here that "Heaven is mainly populated by Argentines."

UNCLE SAM'S LITTLE HELPER

[Columbus Dispatch.]

VOICE OF THE PEOPLE

Writers should confine themselves to 200 or 300 words. Give full names and addresses. No manuscripts can be returned. Address Voice of the People, The Tribune.

FATHER COUGHLIN'S SPEECH.

Chicago, Aug. 22.—Your headline, "Father Coughlin Raps Radicalism Stand of Legion," is distorted, unfair, dishonest, and misleading to a great number of your readers and to many Legionnaires in Cook county who were not present. The line, "Loud cheers and equally loud boos punctuated his remarks," is absolutely untrue. This can be substantiated by any Legionnaire who was present. If the reporter had been truthful he would have said, "At one point the radio pastor held aloft a copy of THE TRIBUNE, and the moment the name of the greatest newspaper in the world was mentioned the air was filled with catcalls, boos, and hisses [but no cheers]." And it was quite evident to those present that they were not meant for Father Coughlin.

JOHN BRUCE DEEGAN,
Beverly Hills Post No. 407.

Racine, Wis., Aug. 22.—Tuesday evening I listened to the radio talk given by Father Coughlin before the Cook county Legionnaires. I was amazed at the many erroneous statements or perversive inferences he made relative to the federal reserve banks and to international bankers' loans to European governments.

Father Coughlin should know, and probably does know, that the federal reserve banks cannot fix the value of the American dollar and that the federal reserve act was passed by the Wilson administration, which expanded the United States government credit and which permitted it to borrow billions of dollars by the sale of Liberty bonds to the people. That same administration, and not the so-called international bankers, loaned billions of United States government dollars, the "people's money," to European governments, still unpaid and in default.

He also knows, or should, that the federal reserve bank does not fix the value of our dollars, but that the President now has that authority under an act passed by the last Democratic congress, which surrendered its authority in violation of the constitution to the President. He fixed the value of our dollar at 59 cents, and he has repudiated the gold clause in the government bonds and called in all gold from the "people" and the federal reserve banks, and immediately inflated its value about two billions of dollars.

Furthermore, Father Coughlin's comparison of the President with Christ seems rather far fetched, if not sacrilegious. Christ taught truth and righteousness, whereas the President, elected on his pledges to uphold and support the principles of the Democratic platform, has not kept faith with the people. Father Coughlin must know these facts.

Inasmuch as Father Coughlin quoted THE SUNDAY TRIBUNE in his broadcast, may I suggest that THE TRIBUNE inform the Legionnaires editorially concerning the facts? Yours is one of the few newspapers with independence enough to stand for the right regardless of public opinion.

SUBSCRIBER.

THE FORGOTTEN CONSUMER.

Chicago, Aug. 16.—Wake up, consumers. We are the goats of this New Deal. These brain trusters forgot us. Who pays these higher prices for food, clothing, rents, etc.? Who pays these new processing taxes of 30 cents a bushel on wheat, 4 cents a pound on cotton, 2¼ cents a pound on live hogs? The consumer, of course. Two and one-quarter cents per pound on live hogs means at least 3 cents per pound added to the price of pork, lard, etc. These new taxes are only a taste of what is to come. Who pays present taxes and the tremendous taxes the next congress will hand us? The consumer. Taxes are added to the cost of all goods and must be added to prices charged the consumer. They are buried in prices charged, but we pay them just the same.

Who is going to pay the interest and principal of these government bonds being sold by the billions and the proceeds largely wasted? The consumer.

What are we consumers getting out of this lavish spending of our money? Let the consumer answer that. We consumers are headed the wrong way. We are just footing the bills of this so-called New Deal. Our only hope is for every consumer who has a vote, particularly the young voter, to register and vote next November to send men to congress who will set this country right and who will, incidentally, remember the consumer.

This New Deal, whose promises were so hopeful at first, is, I think, now hindering prosperity, and a radical change in Washington is necessary before normal prosperity will return.

A FORGOTTEN CONSUMER.

ISN'T IT EASY MONEY?

Chicago, Aug. 17.—I happen to be from Pennsylvania and maybe it is beyond my ability to understand the tactics and policies of THE CHICAGO TRIBUNE. I find very little news that is not colored the way THE TRIBUNE wishes it. For instance, I have yet to read a news article regarding the allotment of government funds for worthwhile projects without that article referring to the loan or grant as easy money. Why don't you try printing the news? We are not so dense that we cannot interpret it.

Pennsylvania is going to elect a Democratic senator and governor this fall, and, contrary to your editorial of this date, [illegible] my predictions and wishes are not better than yours.

GEORGE C. BECKER.

ADVICE TO EMMA'S BOY.

Chicago, Aug. 16.—In the city hall of each city or town a record is kept of every child born, with full name of both parents. So if your correspondent, Emma's Boy, will investigate the records of the city where he was born and also the surrounding towns, he may find trace of his mother. All attending doctors and midwives register their births, and I believe did 39 years ago. If he was born without attendance there's little hope.

M. F. B.

SOMETHING OUGHT TO BE DONE ABOUT THIS

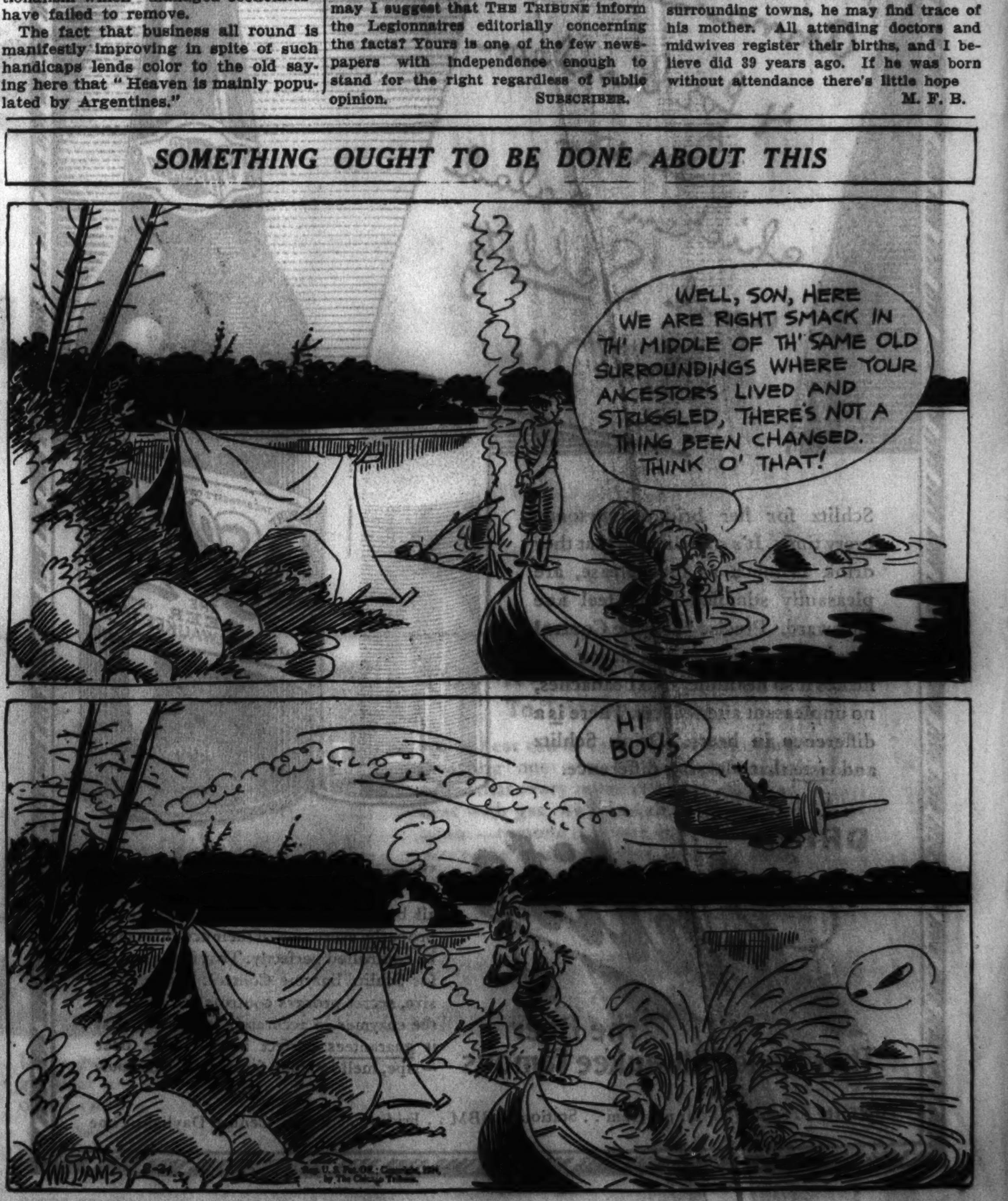

WORLD JEWISH LEAGUE PLANNED TO DEFEND RACE

Will Fight Opposition in All Nations.

GENEVA, Aug. 23.—(AP)—A world league of Jews, operating permanently for the benefit and defense of Hebrews in all nations, was envisaged tonight as the world Jewish conference closed.

At the same time American delegates to the conference replied sharply to the American Jewish committee, which was reported to have disavowed the work of the present conference.

Representatives of Jewry in 26 countries decided in the closing sessions of the conference to convoke their long discussed great Jewish congress in August, 1935. This Hebraic parliament —not a "super government," delegates have insisted—will examine the present day plight of Jews resulting from the world economic revolution and political changes, and seek what remedies may be applied.

The primary issue before the congress will be what this conference termed "persecution" of Jews at the hands of Nazi Germany. The conference decided to pursue to the end the boycott now operating against German commerce.

Huge Campaign in America.

The American delegation tonight planned to concentrate immediately on the huge task of preparing American Jewry for the world congress and arranging elections throughout the United States to select about 100 delegates for the 1935 meeting.

Dr. S. Margoshes of New York plans to put leading American Jews on the stump and also to bring eminent Hebrews from Europe to further the American campaign. These, he said, would include Sholom Asch, noted Yiddish writer, Capt. Dreyfus, son of the great French Dreyfus, and perhaps one of the younger sons of the French Rothschild family.

Margoshes said election bureaus would be set up in every town and city in the United States. He emphasized that no attempt would be made to influence some dozen Jewish groups in America in the selection of their delegates, each group being permitted and even urged to write its own slate of candidates.

Before adjourning the conference voted to create a combined committee on the world conference called "the committee of Jewish delegations and the executive committee for the world Jewish congress," and Rabbi Nahum Goldmann was elected president. The American membership on this body was fixed at 10 while two were assigned to the Canadian Jewish congress.

Stays Out of Politics.

Resolutions adopted included one asserting that help for Jewish refugees in Germany undertaken in coöperation with the league of nations was not entirely satisfactory. Another resolution deplored the recent Arab killing of Jews in Algeria.

Plans for converting the 1935 congress into a permanent organization are contemplated in the holding of such meetings at regular intervals, like the league of nations, an address by Rabbi Goldman at the plenary session revealed.

Explaining that the congress and any of its subsidiaries would not be empowered to interfere in the internal political questions of Jewish bodies in their own countries or in the activities of Jews as citizens, Goldmann said:

"Our aim is to protect, in the name of Judaism, our common interests and to protect the rights of Jewish communities wherever they are menaced."

German Jews Object.

[Chicago Tribune Press Service.]

BERLIN, Aug. 23.—A group known as the "National Association of German Jews," today sent a telegram to Chancellor Adolf Hitler at Obersalzburg disclaiming sympathy with the Jewish world conference at Geneva and expressing hope for a solution of "the Jewish question on a basis of national reliability."

The message to Hitler said:

"The association wholly rejects the anti-German, predatory resolution of the conferences," the telegram stated. "The uprooted Zionists and others assembled at Geneva are not entitled to speak for the old, established and nationally reliable Jewry of Germany. "Jews who feel themselves German are opposed to all foreign interference in German affairs."

Since Monday the offices of the British consulate which grants permits to emigrate to Palestine has been overrun with applicants eager to leave Germany. Owing to the shortage of foreign currency, the number of Jews who can satisfy the financial requirements of Palestine is restricted.

The latest number of Julius Streicher's anti-Semitic weekly, Der Stuermer, featuring further allegations of ritual murders against the Jews, was confiscated soon after it appeared at Munich.

New Clashes in Algeria.

BONE, Algeria, Aug. 23.—(AP)—Jews and Arabs clashed here today in several engagements that finally were quelled by police, who had been provided with reinforcements in anticipation of trouble.

WAKE UP YOUR LIVER BILE— WITHOUT CALOMEL

And You'll Jump Out of Bed in the Morning Rarin' to Go

If you feel sour and sunk and the world looks punk, don't swallow a lot of salts, mineral water, oil, laxative candy or chewing gum and expect them to make you suddenly sweet and buoyant and full of sunshine.

For they can't do it. They only move the bowels and a mere movement doesn't get at the cause. The reason for your down-and-out feeling is your liver. It should pour out two pounds of liquid bile into your bowels daily.

If this bile is not flowing freely, your food doesn't digest. It just decays in the bowels. Gas bloats up your stomach. You have a thick, bad taste and your breath is foul, skin often breaks out in blemishes. Your head aches and you feel down and out. Your whole system is poisoned.

It takes those good, old CARTER'S LITTLE LIVER PILLS to get these two pounds of bile flowing freely and make you feel "up and up." They contain wonderful, harmless, gentle vegetable extracts, amazing when it comes to making the bile flow freely.

But don't ask for liver pills. Ask for Carter's Little Liver Pills. Look for the name Carter's Little Liver Pills on the red label. Resent a substitute. 25c at drug stores. © 1931 C. M. Co.

Chicago Tribune

Free Auto Test

Take advantage of this service to Chicago Tribune readers. Get your car tested Free for safe driving. Drive your car to the Chicago Tribune Safety Lane, at 401-427 East Ontario Street, and get your brakes, lights, wheels, horn, mirror, steering and wiper tested free of charge. Lane open daily except Sunday from 1 P. M. to 8 P. M. Saturdays 1:00 P. M. to 6:00 P. M.

Simply Present This Coupon

This coupon entitles holder to free Auto Test at Chicago Tribune Safety Lane, 401-427 East Ontario Street, between the hours of 1:00 P. M. and 8:00 P. M. daily—Saturday 1:00 P. M. to 6:00 P. M. Closed Sunday.

Name ....

Address ....

110 OF 364 CARS AT SAFETY LANE HAVE BAD BRAKES

Defective brakes yesterday continued to be the chief reason why motorists failed to obtain okay stickers at THE TRIBUNE'S free mechanical inspection service. Of a total of 364 cars which passed through the safety lane, 110, or 37.4 per cent were rejected because of unsatisfactory brakes. Traffic authorities recognize defective brakes as one of the major causes of accidents.

Of the total number of cars, 177 were approved the first time. Fifty-five were rechecked and approved. Those rejected the first time were 117 and fifteen were rechecked and rejected the second time. The percentage of those passed was 63.7 per cent.

Motorists, as judged by those who drove their cars over the safety lane, are more careful of headlights, tail lights, and wheel alignment than of brakes. Only three cars were rejected on the headlight count, five for tail lights, and seventeen for wheel alignment.

A coupon is provided in an adjoining column for those motorists who would like to determine if their cars are in perfect running order. All you must do is to tear out the coupon and visit the safety lane, 401 East Ontario street. There is no charge. The lane is open daily from 1 p. m. to 8 p. m. and Saturday from 1 p. m. to 6 p. m.

Victor Jacobson, Pioneer Zionist Leader, Dies at 65

BERNE, Switzerland, Aug. 23.—(AP) —Victor Jacobson, 65, pioneer Zionist leader who represented the world Zionist executive at the league of nations, died here today. He will be buried at Geneva in accordance with his wishes, it was announced.

GERMANS SEND TO JAIL BEARER OF ANTI-NAZI MAIL

Judge Rules Others Must Be Scared Off.

BY SIGRID SCHULTZ.

[Chicago Tribune Press Service.]

BERLIN, Aug. 23.—Because he carried letters from Denmark to Germany containing illegal pamphlets, Peter Holm, 27 years old, today was sentenced to 3½ years in prison by the Flensburg court. Holm said he did not know that the letters contained illegal material.

The judge ruled that "the risk of smuggling mail from refugees and other treasonable material into Germany must be made so great that everybody will be frightened even if this ruins a few lives."

Fourteen other residents of Flensburg, accused of being communists and smuggling communist propaganda into Germany, were given sentences ranging from eighteen months in jail to ten years in prison.

Deny Arrest of "No" Voters.

Official circles emphatically deny reports of wholesale arrests of Jews and Catholics accused of voting against Chancellor Hitler in Sunday's plebiscite. They admit that a small group of communists was arrested in connection with a high treason case which will come up soon in the courts.

The newly established People's Special court today sentenced Wilhelm Doerter, leader of a "Trotsky group," to serve a two year prison sentence. The court, organized to try treason cases, found Doerter guilty of creating a forbidden political party.

The release of 1,860 Bavarian prisoners under the provisions of the amnesty order of Aug. 8 has been announced.

Hitler to Enter Church War.

BERLIN, Aug. 23.—(AP)—Germany, which looks to Adolf Hitler for almost everything these days, tonight waited for the fuehrer to pour oil on the long troubled waters of the church situation.

Reports were current in official circles that the chancellor-fuehrer chief executive planned early moves to bring peace among the three factions in conflict—Reichsbishop Ludwig Mueller's official German Protestant church, the Roman Catholics and Protestants opposed to him and the adherents of the reviving Pagan faith movement.

There were indications that the approaching plebiscite in the Saar region, which Nazi Germany hopes will mean the return of that cherished region to her, had influenced Hitler to an increased desire for conclusion of peace with the Catholics.

Claims Hitler Saved Religion.

A concordat recently worked out between Germany and the Vatican has not yet been ratified by the latter.

Commenting on the involved situation this evening, Dr. Ernst Hanfstaengl, in charge of the foreign press department, said Hitler's statement in the speech he delivered at Hamburg Aug. 8 concerning his "positive acceptance" of the Christian faith "answers completely the complex questions concerning the future relation of Germany and the Vatican."

"Hitler said in his Hamburg speech, 'It will be my sincere endeavor to protect the two great Christian confessions,'" Hanfstaengl added. "It must not be forgotten that the two Christian confessions would not even exist in Germany today had it not been for the assumption of power by Hitler Jan. 29, 1933.

"Without that adherents of the Christian faith would have been exterminated by organized atheism and bolshevik brutality."

HEARS EVIDENCE ON RED ACTIVITY IN SCHOOLS HERE

Weideman Hears Stories of Ten at Secret Probe.

Testimony that communistic literature is being disseminated in the Chicago public schools was heard yesterday by Representative Carl M. Weideman [Dem., Mich.], who is conducting a one man investigation into the sources of subversive propaganda here. Ten witnesses appeared before him yesterday behind closed doors in the United States courthouse.

As the hearing was an executive session from which newspapermen were barred the names of witnesses and details of the spread of communistic propaganda in the schools could not be learned. From an authentic source it was disclosed that several witnesses gave this testimony, but Representative Weideman declined to ampify the report.

Withholds All Evidence.

"We have touched on communistic propaganda as well as Nazi and Fascist propaganda," the congressman said, "but cannot make our evidence public. We must go further to determine to just what extent these doctrines have been spread in Chicago."

One of the witnesses heard yesterday was recognized as Ray Warren, secretary of the Paul Reveres, a patriotic organization.

He said later that he had given Representative Weideman information on communistic activities. Another witness, who appeared voluntarily, was Fritz Gissibl, district leader of the Friends of New Germany in the middlewest. Several other witnesses, who were subpenaed, wore Nazi swastika emblems.

Representative Weideman is one of the members of a subcommittee of the Dickstein congressional committee which has been investigating un-American activities throughout the country. He is the only member of the subcommittee who has appeared at the Chicago hearings.

Summons Silver Shirts.

Before the hearing began yesterday Representative Weideman announced that subpenas had been issued for several Chicago members of the "Silver Shirts." This organization, founded by William Dudley Pelley, is believed to be working with pro-German groups in the United States. Members have been reported to hold regular military drills in California. None of the "Silver Shirts" appeared yesterday in response to the subpenas.

They are expected to come to the hearing when it is resumed today. Representative Weideman refused to make any definite statement as to when public hearings might be held.

Austria Fines Rich Nazis $100,000 for Part in Revolt

VIENNA, Aug. 23.—(AP)—Continuing its policy of making rich Austrian Nazis pay the cost of suppressing the recent Nazi putsch, the safety director of the province of Styria today fined 30 industrialists, doctors, and lawyers at total of $100,000.

Hungary Suppresses Nazi Paper for Attacking Jews

BUDAPEST, Aug. 23.—(AP)—The Hungarian government suspended the publication of the weekly newspaper, National Socialist, on the grounds it had stirred up anti-semitic agitation.

FINED IN TRAFIC CASE.

A fine of $1 and costs was assessed against Tony Santler, 6111 South Lincoln avenue, by Judge John J. Rooney in Safety court yesterday on a charge of passing a street car on the left side.

A Bargain!

$5.50 PER WEEK

—is all it costs per person in one of our fine double rooms with twin beds and lavatory. Ideal for bachelors. Special floors for women. Live in the luxurious atmosphere of a Michigan Avenue hotel at this new low price. Single rooms, $35 per month.

HOTEL ALLERTON

North Michigan at Huron
SUPerior 4200
J. H. KANE, Manager

PIMPLY SKIN

from clogged, irritated pores, can be relieved, improved, and healing aided with **Resinol**

Subscribe for the Tribune

Aladdin Would Rub His Eyes, Not His Lamp, At Gas Jobs

The chores of gas are many and demanding, but whatever the demand, the unfailing supply is always ready.

Even Aladdin with his magic lamp might hesitate if he were suddenly asked to cook 80,000 meals within an hour.

Yet that is exactly what Chicago gas service is asked to do every evening, when the whole city gets ready for the evening meal.

There is no magic about it. It is but the routine function of an organization which has spent 83 years in learning and practicing how thus to serve its customers.

Between the hours of five and six o'clock every evening these customers demand some 80,000 therms of gas—ten million cubic feet—with which to prepare the evening meal.

Behind this faithful service are 4,000 experienced workers, half of whom have spent ten or more years in the service, and more than 3,700 miles of interconnecting mains, both necessary to provide for this everyday task so important to every household.

This Summer Invite The World To Chicago

Your home measured free
for Gas Heating Cost

DAY by day, thousands of Chicagoland families are becoming real boosters for gas heat from actual experience in their own homes. Already more than 20,000 have installed gas heat and know that they will never return to their old heating methods. The more they use gas heat the better they like it.

You, too, will want to know all about this modern method of heating. The kind that eliminates all furnace drudgery, promotes cleanliness and makes the home a better, easier place in which to live. Then why not get all the facts on heating your home with gas? We'll gladly send a heating engineer to measure your house and give you an accurate estimate on how much it will cost.

He'll tell you how we install gas heat in your present furnace or boiler at our expense. You do not invest one cent for equipment to try it. While you are trying it you pay only a small rental during the heating months—only $3 a month for the burner in the average home. This charge is included with the bill for the gas you use. If within one month, two months, a year, you decide you don't like gas heat, we'll take it out at our expense and replace your former heating equipment in good workmanlike order. But if you decide to keep gas heat, as thousands have done, the rental you have paid applies on the purchase price of the equipment.

To prove that every home can afford to heat with gas we'll install it our expense – and remove it at our expense, if you don't like it.

End furnace tending forever

Take advantage of this liberal offer to end furnace tending forever. To be rid of shoveling, back-breaking hauling of ashes, sifting, shaking, chopping kindling. Banish endless running up and down basement stairs to fix the fire. These countless nuisances are forever abolished with gas heat. And then, gas heat is so clean. No dirt and dust to cover rugs and furnishings. No soot to ruin hangings. No grime to be tracked into the house from the basement. And never a care about the furnace. You simply set a little thermostat on the wall from your easy chair and the temperature is regulated. Day or night you have clean, uniform heat throughout the house.

Mail the coupon

Don't delay in getting the facts on automatic gas heat. Remember the heating engineer will give you full information, without the slightest obligation on your part. Just mail the coupon, or telephone Wabash 6000.

Now in effect
NEW LOW COST
for Heating Homes with
GAS

YOU INVEST NOTHING
To Try Gas Heat

• Gas heat can be installed without your investing one cent for equipment. To prove that every home can now afford to heat with gas, we'll install it at our expense—remove it at our expense, if you don't like it. Accept this startling offer. Phone your nearest gas office TODAY.

MAIL THE COUPON FOR FREE COST SURVEY

Let a gas engineer estimate the cost of gas heat for your home for each month of the coming season.

Send to YOUR *Gas Company*

T-8-24

Gentlemen:

Please have one of your heating engineers survey my home for cost of gas heat. I understand this will take about 15 minutes and will not obligate me in any way.

Name ....

Address ....

City ....

Gas Heating Division

THE PEOPLES GAS LIGHT AND COKE COMPANY

© 1934 The P. G. L. & C. Co.

This offer applies also in areas where gas is supplied by

Public Service Company of Northern Illinois • Western United Gas and Electric Company

'EDDIE' AHEARN, LONG TAMMANY LEADER, IS DEAD

Twice Within Single Vote of Leadership.

New York, Aug. 23.—[Special.]—Edward J. "Eddie" Ahearn, 43, is dead. Never robust, the man who twice came within a single vote of being leader of Tammany Hall, lost a month's fight for life early today.

EDWARD J. AHEARN.

He died in Post-Graduate hospital at 20th street and 2d avenue in the Fourth assembly district, on the lower east side, where he had lived and ruled all his life. Death was caused by peritonitis as a result of appendicitis.

Ald. Murray Stand, tears streaming down his face, made the announcement which swept through the neighborhood and caused little groups to collect on the street corners.

One of the youngest district leaders in the Tammany organization, Ahearn had two great ambitions. One was to be leader of Tammany Hall, the other to be borough president of Manhattan. He never realized either.

Illness Disrupts Plans.

If he had not been stricken with his last illness, many of friends believed, he might have achieved the one or the other of these ambitions. He made his first bid for the leadership in 1929, when George W. Olvany resigned. The last minute switch of one vote elected John F. Curry.

Following the ousting of Curry the afternoon of April 20, Ahearn again became a candidate for the leadership. Standing with him were most of the bosses of the districts below Fourteenth street.

At one time he had informally pledged to him at least 11 1-3 of the 25 votes in the Tammany executive committee. Some of his friends claimed more.

Postmaster General James A. Farley, representing the national administration, was slow to commit himself to any of the contenders.

Taken Off Candidates' List.

But then, on July 23, Ahearn fell ill. He was taken to the hospital. For ten days his illness was kept a secret. But without his personal activity among the leaders, the sniping of his opponents did the work. Farley struck him off the list of possibilities.

Politics was Ahearn's whole interest, so much so that he never married.

In more ways than one, he was the "squire of the lower east side." At Christmas and Passover baskets of food were distributed at his headquarters. In hard times money for coal and rent was given the poor of the district. All the functions of the old-fashioned Tammany club were performed.

ROBBED OF $900 IN STREET.

As Louis Schiopu, manager of a saloon at 6359 South Central avenue, was nearing the saloon with $900 he had just withdrawn from a bank yesterday, he was held up by three armed men. One scuffled with him, fired a shot that went wild, snatched the money, and all three robbers escaped.

News of the Radio Stations

BY LARRY WOLTERS.

Even if you've been to London to see the queen you probably have never heard her break a bottle. Radio, always on the alert for something new under the sun, will give listeners this unusual experience Wednesday, Sept. 26, when King George and Queen Mary will journey to the banks of the Clyde to participate in the launching of the world's largest liner, the Victoria. The queen's voice will be heard for the first time through American stations as she christens the ship by breaking a bottle of champagne across the bow. The king's voice will be heard also as he salutes the liner on behalf of the empire.

Mrs. Roosevelt will resume her triple rôle as news commentator, adviser on the uses of leisure, and promoter of the sale of bedding [in which her sponsor now has the government as a competitor] on Tuesday, Sept. 4, in the New York studios of NBC. The orchestra supporting her is yet to be chosen.

From page boy to night manager of NBC in four years! That is the Algerian record of Edward Cunningham, still in his early 20s, at the Merchandise Mart. Cunningham will succeed Charles Phelps, night chief, on Sept. 15. Phelps moves to a new job in Radio City.

NBC is going to give no more encouragement to its enemy, the recording companies. The new order is that no NBC owned or operated stations may use recordings for either commercial or sustaining programs henceforth. Recorded sound effects only are excepted.

Ilsa Marvenga, who originated the rôle of Kathie in "The Student Prince" and played it more than 1,100 times, has been engaged to sing with Palmer Clark's orchestra when it returns to the Swift Bridge at the Fair Sept. 9 with W-G-N and NBC as radio outlets. There will be other radio names in the musical setup at the Bridge of Service: Jean Paul King will be announcer; other singers will be Frank Wilson, Adele Starr, Phil Culkin, and Ruth Bassett, and possibly the Doring sisters.

Earl Burtnett's W-G-N orchestra opens at the Chicago theater today for a week's engagement. At the Palace Gertrude Niesen, the exotic singer of the Columbia air lanes, will be the headliner. Lee Sims and Ilomay Bailey will be there the following week.

The Mormon Tabernacle chorus, well known to radio listeners for their Sunday morning concerts from Salt Lake City over CBS, will be heard at the Ford bandshell at the Fair and over CBS on Tuesday and Thursday, Sept. 11 and 13. The Mormon choir visited Chicago during the 1893 Fair, but has not been here since.

WILLIAM PRIEBE DIES; RITES TO BE TOMORROW

William Frederick Priebe, veteran poultry and egg merchant and former president of the American Poultry Industries, died of heart disease yesterday in his home, 528 North Grove avenue, Oak Park. He was 76 years old.

Mr. Priebe was a native of Germany, but came to the United States as a child. He lived at Minonk until 1905, when he came to Chicago and founded the produce firm of W. F. Priebe & Sons. In 1918 he was a member of the United States food administration and in charge of the poultry and egg department.

Surviving Mr. Priebe are his widow, three sons, and two daughters. Funeral services are to be held at 2:30 p. m. tomorrow in the First Presbyterian church, Oak Park.

CROSSWORD PUZZLE

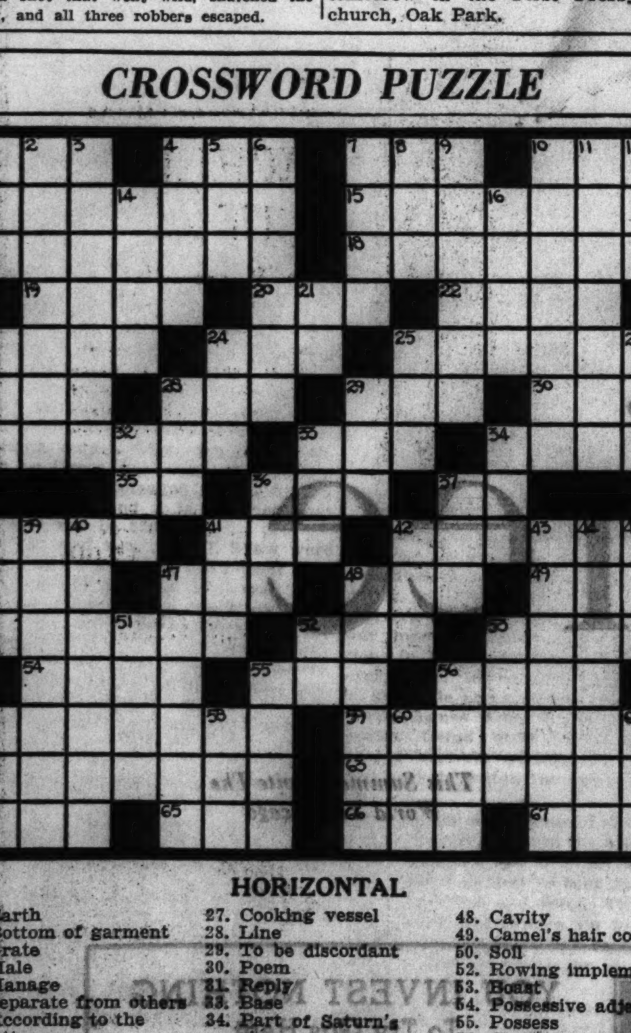

HORIZONTAL

1. Earth
4. Bottom of garment
7. Grate
10. Male
13. Manage
15. Separate from others
17. According to the letter
18. Souvenir
19. Require
20. Confederate general
22. Foundation
23. Ailing
24. Put on
25. Small European finches
27. Cooking vessel
28. Line
29. To be discordant
30. Poem
31. Reply
33. Base
34. Part of Saturn's rings
35. Public notice
36. Sack
37. Indefinite article
38. Blue coloring matter
41. Establish
42. Beast
46. Wane
47. Malicious gossip
48. Cavity
49. Camel's hair coat
50. Soil
52. Rowing implement
53. Boast
54. Possessive adjective
55. Possess
56. Gauze face covering
57. Knave
59. Flyer
62. Reversed
63. Earthly
64. Mature
65. Printing measures
66. Era
67. Guided

VERTICAL

1. Heavenly body
2. Sentiment
3. Discovers
4. Difficult
5. Greek letter
6. Well matured
7. White frost
8. Employ
9. Plane for dropping shells
10. Elaborate dwelling
11. Is present at
12. Prefix meaning new
14. To be full of fumes
16. Legendary king of England
21. Half an em
23. Mineral springs
24. Kind of beetle
25. Maxim
26. Ocean
28. Crimson
29. Slight shake
32. Small mass
33. Slack
34. Blackbird
36. Small amount
37. Insect
38. Fabrication
39. Minding
40. Release from obligation
41. Lard
42. Manner
43. Connubial
44. An ear shell
45. Hang back
47. Extract used by South American Indians for arrow poison
48. Central American republic
51. Donkey
52. Exclamation of pain
53. Form bubbles
55. Singing
56. Climbing plant
57. By way of
58. Belief
60. Cavity in a lode [mining]
61. Anarchist

YESTERDAY'S PUZZLE SOLVED

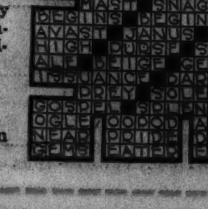

HIT-RUN DRIVER'S AUTO KILLS TWO; SUSPECT SEIZED

Woman Loses Life, Two Others Hurt in Crash.

Two men were killed early today when they were struck at 130th street and the Chicago and Eastern Illinois railroad tracks by an automobile whose driver failed to stop after the accident.

EDITH WESTON.

JULIA JOHNSON.

The victims were Silvio Mara, 50 years old, 117 East 117th street, and Dominic Cimarolli, 52 years old, 11727 Calumet avenue. Both were laborers employed by the sanitary district. Witnesses told the police that a front tire of the car which struck the two men had been punctured and that the flight of the driver was slow on this account. A few minutes later a police squad from the Kensington station found Stephen Camperh, 5026 Berea avenue, East Chicago, repairing a tire at 136th street and Indiana avenue. Although he asserted he had not been involved in the accident he was arrested and held at the station.

Woman Killed in Collision.

Mrs. Lillian Reardon, 31 years old, 5452 North Long avenue, was killed yesterday afternoon when the car in which she was riding was struck at the intersection of Lawrence avenue and River road by another car. William Woolney, 19 years old, of 2913 49th avenue, Cicero, its driver, was held by Morton Grove police.

Mrs. Reardon was thrown from the automobile, which was spun about several times. Two other women in the car were injured and were taken to the Des Plaines Emergency hospital for treatment. They were Miss Bernice Kristan, driver of the car, 26 years old, 5452 North Long avenue, who suffered lacerations of the head, a fractured rib, and a bruised right hip, and Miss Helen Kirschner, 28 years old, 4935 North Mason avenue, who suffered cuts about the face and a bruised left shoulder. None of the occupants of the other car was injured.

Crash Victim Dies.

Frank Kerner, 32 years old, 4125 Drexel avenue, a machinist, died in the County hospital yesterday of injuries received Aug. 8 when a motorcycle he was riding collided with an automobile driven by Verne Clary, 1248 Bryn Mawr avenue, at Wabash avenue and 37th street.

These deaths raised the Cook county trafic toll for 1934 to 772.

Two Chicago women and three other persons were killed in a grade crossing crash at Bigwood, Ont., early yesterday when a car in which they were riding was struck by a transcontinental Canadian Pacific passenger train. The Chicago women were Miss Edith Weston, 2721 Giddings street, and Miss Julia E. Johnson, 1835 South 51st avenue, Cicero.

The other dead: E. Roberts, Quebec City, Que.; John Frances, Huntington, W. Va., and Donald Schell, French River, Ont. The party was said to have been returning to French River, Ont., from a dance.

Chicago Couple Killed.

Mr. and Mrs. Bernard J. Werner, 4928 Barry avenue, were killed and their daughter Gertrude was critically injured Wednesday when their car turned over three times in an accident in Hogback canyon, south of Jackson, Wyo., according to word received here.

At Denver yesterday Mrs. E. J. Richards, 62, of Chicago was killed, one daughter, Mrs. Dorothy Hartman of Quincy, Ill., was critically injured, another daughter, Mrs. Leona Mitchell of Golden, Colo.; Don Pargo of Chicago, and a Denver youth were slightly injured in a head-on auto crash near here. The women were passengers in a car driven by Pargo. The cars crashed on a hilltop and were demolished.

Former Educator Injured.

E. B. Escatt, 60 years old, 1019 South East avenue, Oak Park, former mathematics teacher at the Lewis institute, incurred a fractured skull last night when struck by an automobile at West Chicago avenue and North Franklin street. He was taken to the Henrotin Memorial hospital. Emil Danovsky, 5252 West Huron street, driver of the car, was not held. Witnesses said Escatt ran in front of the car from behind a parked auto.

A charge of manslaughter, placed against Robert Kuehnle, 1945 West 59th street, whose automobile fatally injured Michael Laughton, 40 years old, 5344 Emerald avenue, was dismissed for want of prosecution by Judge Robert J. Dunne in the Felony court yesterday. Kuehnle had been exonerated by a coroner's jury.

Danny Stanton Freed on Edgewater Bomb Charge

Danny Stanton, former Capone gangster sought for questioning in connection with the recent bombing of the Edgewater Beach hotel, walked into the detective bureau yesterday, answered a few question as to his association with notorious characters, and was released. He denied knowledge of the hotel bombing or of notorious bombers and said he and his wife were attending a movie at the time of the explosion.

Plan Picnic to Finance Suburban Police Radio

Plans are afoot for a picnic and outing for residents of Morton Grove, Tessville, and Niles Center to raise funds for a police broadcasting system in the three towns, according to announcement last night. Ambrose Brod, chairman of the Niles Center police board, said the proposed station would be set up in Niles Center and would have two-way contact with police cars.

TODAY'S RADIO BROADCASTS

CHICAGO WAVE LENGTHS.

W-G-N—720.	WENR—870.	KYW—1020.
WIND—560.	WLS—870.	WMBI—1080.
WMAQ—670.	WAAF—920.	WJJD—1130.
WBBM—770.	WCFL—970.	WGES—1360.

[Central daylight saving time.]

A. M.
7:00—W-G-N—"Good Morning," musical program; time signals; weather reports.
WLS—Smile-a-While time.
WBBM—The Star program.
KYW—Musical clock.
8:00—WLS—Neighbor Boys.
8:30—WLS—Peggy and Steve.
8:45—W-G-N—The "Keep Fit" club, with Capt. Paul Fogarty.
9:00—W-G-N—Lawrence Salerno and Rondoliers.
KYW—Breen and De Rose.
WBBM—Madison Singers.
9:15—W-G-N—"Good Morning" [cont'd.].
WBBM—Parkes Sisters.
WCFL—Variety program.
9:30—W-G-N—Len Salvo, organ; market reports; weather forecast.
WBBM—Tom Baker, songs.
9:45—WMAQ—Betty Crocker.
WBBM—Three Flats.
10:00—W-G-N—Movie personalities, with Francis X. Bushman and Elizabeth Hines.
WCFL—Popular music.
WAAF—Organ melodies.
10:15—W-G-N—The Friendly Neighbor.
WBBM—Rambles in Rhythm.
10:15—WCFL—Victor Lindlahr, health talk.
10:30—W-G-N—June Baker, home management.
WBBM—Art Wright, tenor.
WMBI—Bible school.
WCFL—Varieties.
WJJD—Wildey & Sheehan.
10:45—W-G-N—Painted Dreams.
WJJD—Lita Grey Chaplin.
WBBM—Cadets.
11:00—W-G-N—Tom, Dick, and Harry.
KYW—Pianist.
WMAQ—Hortense Monath, pianist.
WMBI—Musical.
WBBM—Betty Barthall, songs.
WENR—Fields and Hall.
11:15—W-G-N—Len Salvo, organist.
WENR—Charles Sears.
WMAQ—Concert Favorites.
WBBM—Virginia Clark.
WIND—Among Our Souvenirs.
11:30—W-G-N—Grain markets; Mark Love, basso.
WAAF—Helen Sackett.
KYW—Honey Boy and Sassafras.
WMAQ—Vic & Sade.
WBBM—Melody Time.
11:45—W-G-N—Popular Rythm.
WMAQ—Words and Music: Agnes Swenson, soprano; Frederick Bittke, baritone; string ensemble.
WBBM—Frank Wilson, tenor.
WLS—Friendly Philosopher.
WIND—Gov. David Scholtz of Florida.
Noon—W-G-N—Midday service; Dr. John L. Dickson, director.
KYW—Jan Brunesco's orchestra.
WLS—On Parade.
WBBM—Organist.
WAAF—Noontime concert.
WCFL—Luncheon music.

P. M.
12:15—WCFL—Luncheon music.
WBBM—Velasco's orchestra.
WMAQ—The Honorable Archie.
12:30—W-G-N—Grain markets; Palmer House ensemble.
KYW—Farm and Home Hour.
WBBM—Helen Fitch.
WJJD—Fred Beck, organist.
WMAQ—Madriguera's orchestra.
WLS—Roundup.
12:45—W-G-N—"Rube Appleberry."
WBBM—Jerry Sullivan, songs.
1:00—W-G-N—Jesse Crawford, organist.
WLS—Dinner Bell program from State and Madison streets.
WMAQ—Air Breaks.
WMBI—Organ music.
WAAF—Hoosier Philosopher.
1:15—W-G-N—"The Story of Helen Trent."
WBBM—Gene and Charlie.
1:30—W-G-N—Century of Progress orchestra.
WBBM—Pinto Pete.
WCFL—Civic talk.
WMAQ—Sizzlers.
WLS—Comedy sketch.
WAAF—Jim and Stella.
WIND—Memories Garden.
1:45—W-G-N—Palmer House ensemble.
WMAQ—Pianist.
WCFL—Leo Terry, organist.
WLS—Magic hour.
WJJD—Sweepstakes.
WBBM—Pinto Pete.
2:00—W-G-N—Blackstone Jongleurs.
WCFL—Red Hot and Low Down.
KYW—Gale Page, songs.
WMAQ—Maria's Matinée.
WLS—Homemaker's hour.
WIND—The Four Showmen.
2:15—W-G-N—Dr. Bernard Fantus' talk on "Hay Fever."
WAAF—Estelle Barnes, pianist.
KYW—World's Fair show.
2:30—W-G-N—Berenice Taylor, soprano.
WIND—The Grab Bag.
WMBI—Bible school.
KYW—Little Concert Hall.
2:45—W-G-N—Baseball, Chicago vs. Brooklyn [also WMAQ, WIND, WBBM].
3:00—WMBI—Home hour.
WAAF—Music in the Air.
WLS—Betty and Bob.
KYW—Harmony Four.
3:15—WLS—Tower Topics.
KYW—Lorna Grayston.
3:30—WAAF—Salon concert.
WCFL—Century of Progress orchestra.
WAAF—Betty Olson.
WENR—Singing Stranger.
3:45—WCFL—Popular music.
WAAF—Salon concert.
WENR—Chicago Syhphony orchestra.
4:15—WCFL—June and Jack.
KYW—Health talk.
WAAF—Hawaiian orchestra.
4:30—WCFL—Leo Terry, organist.
WENR—Ma Perkins.
KYW—Jackie Heller, songs.
4:45—W-G-N—Chicago Symphony orchestra.
WAAF—Dorothy Miles.
WENR—Ranch Boys.
WBBM—Norm Sherr, pianist.
5:00—WENR—Berger's orchestra.
WBBM—Quartet.
KYW—Cordell Hull, secretary of state.
WMAQ—Al Pearce's gang.
5:15—WBBM—Century of Progress orchestra.
WAAF—Rhythm Kings.
KYW—Berger's orchestra.
WENR—Larry Larsen, organist.
5:30—W-G-N—The W-G-N orchestra.
WENR—Dorothy Page, songs.
KYW—Uncle Bob's club.
WBBM—Jack Armstrong.
WMAQ—Zito's orchestra.
5:45—W-G-N—Little Orphan Annie.
WBBM—Esther Velaz's ensemble.
WMAQ—Happy Jack Turner.
6:00—W-G-N—Ben Porter.
WMBI—Musical.
WAAF—Ray Waldron's sport chat.
WIND—German hour.
KYW—Gould & Schaefer.
WBBM—Danny Russo's orchestra.
WMAQ—"Sleepy" Hall's orchestra.
6:15—W-G-N—Palmer House ensemble.
WMAQ—News of the Air.
WBBM—The Sportcast.
WENR—Baseball résumé.
6:30—W-G-N—Bob Elson, sports review.
KYW—Dorothy Adams.
WAAF—Potpourri.
WBBM—Organist.
WMAQ—Picken's sisters.
WENR—Marian and Jim.
WMBI—Question hour.
WCFL—Organ recital.

W-G-N Features

BOB PACELLI.

Tonight at 9:07 o'clock when Quin Ryan presents "Headlines of Other Days" he will tell the life story of the great Shakespearean actress, the late Ellen Terry. Her voice will be heard in her most famous rôle, Portia, in the "Mercy Plea" from "The Merchant of Venice." Other features:

10:15 a. m.—"Your Friendly Neighbor," household hints, with music.

1:15 p. m.—"The Romance of Helen Trent."

2:45 p. m.—Baseball, Brooklyn vs. Cubs, with Bob Elson. [Also on WBBM, WIND and WMAQ.]

4:45 p. m.—Chicago Symphony orchestra, directed by Sir Hamilton Harty. The program:

Capriccio Espagnol, opus 34 .... Rimsky-Korsakov
"Alborada."
"Variations."
"Scene" and "Gypsy Song."
"Fandango of the Asturias."
"Elegie" and "Walzar," from the Serenade for String Orchestra, C major, opus 48 .... Tschaikowsky

7:30 p. m.—"The Lone Ranger," a story of the old west.

8:15 p. m.—"The Comedy Stars of Hollywood."

8:30 to 10:30 p. m.—The orchestras of Wayne King and Anson Weeks.

9:30 p. m.—Attilio Baggiore, operatic tenor, with the orchestra, directed by Ernest Pechin.

Selections from Victor Herbert favorites, arranged by Langey. Orchestra.
"A Kiss" .... Jorgensen
Mr. Baggiore and Orchestra.
"Grand Pas Espagnol" .... Glazounov
Orchestra.
"The Old Mother" .... Dvorak
"When Irish Eyes Are Smiling" .... Ball
Mr. Baggiore and Orchestra.
"Prelude in G Minor" .... Rachmaninoff
Orchestra.
"Thou Art Like a Lovely Flower" .. Liszt
Mr. Baggiore and Orchestra.
"Russian Peasant Dance" .... Lehar

11:30 p. m.—The orchestra of Johnny Hamp in première program from Drake hotel.

ON OTHER STATIONS.

7 p. m.—KYW. Jessica Dragonette, soprano, and Rosario Bourdon's orchestra.

8 p. m.—WMAQ. Waltz Time, Frank Munn, Vivienne Segal, and Abe Lyman's orchestra.

8 p. m.—WBBM. Edward McGinnis, Legion commander, "Drama of Chicago on Parade."

8 p. m.—WLS. Phil Harris and Leah Ray.

8:30 p. m.—WENR. Phil Baker, Harry McNaughton, Mabel Albertson, Irene Beasley, and Roy Shield's orchestra.

9 p. m.—WBBM. The Spotlight Revue; Col. Stoopnagle and Budd, Everett Marshall, Frank Crumit, Carol Deis, soprano, and Victor Young's orchestra.

9 p. m.—WMAQ. First Nighter, "The Stowaway."

9:15 p. m.—WENR. Relay from Buenos Aires, "Wings over South America."

9:30 p. m.—WMAQ. Jack Benny, Frank Parker, and Don Bestor's orchestra.

6:45—W-G-N—Quin Ryan, World's Fair reporter.
WBBM—Boake Carter.
WENR—Frank Buck.
KYW—Sisters of the Skillet.
WMAQ—Queens and Kings in Sport.
7:00—W-G-N—Hal Kemp's orchestra.
WCFL—Varieties.
WLS—Hessberger's orchestra.
KYW—Olga Albani, soprano.
WBBM—Harry Sosnik's orchestra.
WMAQ—Morin Sisters.
WIND—Kate Smith.
7:15—W-G-N—Orchestra.
WBBM—Frank Wilson, tenor.
WMAQ—Clyde Lucas' orchestra.
7:30—W-G-N—The Lone Ranger.
WBBM—Court of Human Relations.
WMAQ—Sonata recital.
WLS—Robert Lunt, tax talk.
7:45—WLS—King's Guards.
WMAQ—Phil Levant's orchestra.
8:00—W-G-N—Bob Pacelli's orchestra.
KYW—Rex Maupin's orchestra.
WCFL—Herr Louis, the Hungry Five.
WBBM—Henry Busse's orchestra.
WMAQ—Abe Lyman's orchestra.
WLS—Phil Harris' orchestra.
WIND—California Melodies.
8:15—W-G-N—Comedy Stars of Hollywood.
WBBM—Carlos Molina's orchestra.
KYW—Leonard Kellar's orchestra.
WJJD—Detroit Symphony orchestra.
8:30—W-G-N—Wayne King's orchestra.
WENR—Phil Baker, Irene Beasley.
WMAQ—One Night Stands.
KYW—Clyde Lucas' orchestra.
8:45—W-G-N—Anson Week's orchestra.
WBBM—The Puzzler.
WIND—"In the Modern Manner," Johnny Green and Sylvia Froosa.
9:00—W-G-N—Tomorrow's Tribune.
KYW—Rex Maupin's orchestra.
WMAQ—The "First Nighter."
WENR—Mario Cozzi, baritone.
WBBM—Spotlight Revue.
WCFL—Polish program.
9:07—W-G-N—Headlines of Other Days.
9:15—KYW—Governor's conference.
WENR—International Broadcast.
9:30—W-G-N—Attilo Baggiore, tenor.
WENR—Gene Arnold.
KYW—Chicago Symphony orchestra.
WMAQ—Jack Benny.
9:45—WBBM—Tax talk.
WENR—Buddy Rogers' orchestra.
10:00—W-G-N—June Provines.
WBBM—Henry Busse's orchestra.
KYW—Pratt and Sherman.
WENR—Donald McGibeny, commentator.
WIND—Edith Murray, contralto.
WMAQ—George R. Holmes.
10:15—W-G-N—Lum and Abner.
WBBM—Isham Jones' orchestra.
WMAQ—Gene and Glenn.
WENR—Charlie Davis' orchestra.
10:30—W-G-N—Wayne King's orchestra.
WMAQ—Freddy Martin's orchestra.
WBBM—Earl Hines' orchestra.
KYW—Freddie Martin's orchestra.
10:50—W-G-N—Anson Week's orchestra.
WENR—Leonard Kellar's orchestra.
11:00—WBBM—Harry Sosnik's orchestra.
KYW—Harold Stern's orchestra.
WENR—Buddy Rogers' orchestra.
WMAQ—Eddie Duchin's orchestra.
WCFL—Frank Sylvano's orchestra.
11:10—W-G-N—Ted Weem's orchestra.
11:30—W-G-N—Johnny Hamp's orchestra.
WMAQ—Gray Gordon's orchestra.
KYW—Paul Pendarvis' orchestra.
WBBM—Dancing by the Sea.
WENR—Hessberger's orchestra.
11:50—W-G-N—Bob Pacelli's orchestra.
Midnight—WMAQ—Leonard Kellar's orchestra.
WENR—Clyde Lucas' orchestra.
WBBM—Danny Russo's orchestra.
KYW—Herman Crones' orchestra.

A. M.
12:10—W-G-N—Anson Week's orchestra.
12:30—W-G-N—Hal Kemp's orchestra.
WENR—Carl Hoff's orchestra.
KYW—Tom Coakley's orchestra.
WBBM—Carlos Molina's orchestra.
WMAQ—Eddie Duchin's orchestra.
12:50—W-G-N—Bob Pacelli's orchestra.
1:10—W-G-N—Hal Kemp's orchestra.

BURY BABY SLAIN ON STREET CORNER BY STRAY BULLET

Funeral services were held yesterday for Robert Pitts Jr., 2½ years old, 8919 Bennett avenue, who was killed by a stray .38 caliber bullet as he was being pulled in his coaster wagon at 90th street and Stony Island avenue by his parents.

A new theory, meanwhile, was announced by police investigating the slaying. Although it had been believed the bullet which penetrated the baby's head was fired from a passing car, probably by roistering hoodlums, Sergt. James O'Brien of the Burnside police said yesterday that a hunter firing at a rabbit or rat in nearby lots may have been responsible.

A squad under Sergt. O'Brien searched the heavily weeded property within a radius of three blocks from the spot where the baby was shot and picked up 50 discharged shells. Most of the shells were of .22 caliber, although a number were from rifles and many were .32 and .38 caliber revolver shells.

"We find that boys and men of the neighborhood hunt rabbits, rats and snakes almost every day in these vacant lots," Sergt. O'Brien said. "We believe it probable that one of these bullets killed the baby, although we are still investigating the hoodlum angle."

The services were held from St. Albes Roman Catholic church, 91st street and Harper avenue, and burial was in Hammond. Many persons not known to the family sent flowers and joined in the funeral procession.

DO YOU KNOW

The earth measures 24,902 miles in circumference? ... You could go around the world and not find a more efficient and soothing antiseptic than CAMPHO-PHENIQUE for treating minor cuts, burns, insect bites, scratches and bruises. Get a bottle, at your druggist's today. 30c.

RADIO CROONERS ON HUNGER STRIKE 3 DAYS; CROON ON

Red Cross Station Set Up in Mexican Studio.

MEXICO CITY, Aug. 23.—(AP)—Red Cross nurses with powerful stimulants at hand tonight stood ready to give professional service to Mexico's foodless and apparently endless radio program.

The hunger strike of performers of stations XEAL, who say they will not eat until they receive two months' back pay, continued in its third day without weakening.

In complete possesion of the power house of the station, they stuck to the microphone with renewed determination after receiving encouragement from many quarters. The crooning, orchestra music and dialog went on and on without a pause for even so much as a pretzel.

Refuse to Take Food.

A Red Cross station was set up at the studio after it became apparent the artists were determined to croon themselves to death if their demands were not conceded. Among the supplies of the Red Cross workers were concentrated food preparations of various sorts, but the performers would have none of them.

The strike was started by 18 performers, but by this evening their number had increased to 30. Sympathetic artists from other stations came over to the XEAL studio prepared to eat nothing and to sing interminably.

All of the performers seemed to be in fair condition with the exception of Esperanza Estrada, who fainted twice near the microphone. But each time he arose valiantly and spurned the nourishment offered him.

Capital's Radios Turned On.

Throughout the capital city and its vicinity, radios were turned on constantly, citizens keeping close touch with the strange protest.

In the minds of the citizens there was considerable confusion. A famished announcer, one of the protestants, at regular intervals said the performers had not been paid by the Ericsson Telephone company.

That firm responded with a statement that the station is owned by the Pan-American Radio company, a Mexican concern. But the strikers, who had ready access to the ears of much of the nation, retorted by saying they had proof the Ericsson company is the real owner of the station.

In front page advertisements in all the daily papers the Ericsson company stated its only connection with the radio station was that it had permitted XEAL a hookup with a short wave station which the company owned. No effort has been made to cut off the station's power.

FRANK B. KLOCK OF RIVER FOREST DIES IN PASADENA

Frank B. Klock, pioneer resident of River Forest and president of the Murray & Nickell Manufacturing company, 2608 Arthington street, died yesterday in his winter home in Pasadena, Cal., according to word received here. He came to the Chicago area in 1881 from Freeport, Ill., where he was born 75 years ago.

Mr. Klock, whose River Forest home was at 554 Thatcher avenue, was a member of the Rock River conference of the Methodist church and for many years was president of the River Forest school board. He also served on the village board. At his death he was honorary president of the Botanical Drug association. He was a leader in developing coöperative apartment building in Chicago, and built several such structures on Lake Shore drive and the near north side.

Mr. Klock is survived by one son, Harold F. Klock of Hinsdale.

WILLS FILED

The following wills were filed yesterday and admitted to probate by Probate Clerk Mitchell C. Robin:

WILLIAM GEORGE OLSON—Died July 18. Estate, $6,400, to son and two daughters. Charlotte Bernice Olson, daughter and executrix.

JAN PUCHALSKI—Died July 10. Estate, $3,000, to five sons and four daughters. Stella Puchalski, daughter and executrix.

BANISH COMMON CONSTIPATION WITH DELICIOUS CEREAL

Kellogg's ALL-BRAN Brings Relief

Look out for headaches, loss of appetite and energy, sallow complexions, sleeplessness. Frequently, these are warning signs of common constipation. If neglected, your health may be impaired.

Today, you can rid yourself of common constipation by eating a tempting cereal. Laboratory tests show that Kellogg's ALL-BRAN furnishes "bulk" and vitamin B to aid regular habits. ALL-BRAN is also rich in iron for the blood.

The "bulk" in ALL-BRAN is much like that found in leafy vegetables. Within the body, it forms a soft mass. Gently, this clears out the intestinal wastes. How much better this is than taking patent medicines!

Two tablespoonfuls of ALL-BRAN daily will usually overcome most types of common constipation. Chronic cases, with each meal. If seriously ill, see your doctor. ALL-BRAN makes no claim to be a "cure-all."

Serve ALL-BRAN as a cereal, or use in cooking. At all grocers. In the red-and-green package. Made by Kellogg in Battle Creek.

SCIENTIST WITHDRAWS CLAIM TO DISCOVERY OF 'ELEMENT NO. 93'

LONDON, Aug. 23.—(AP)—Dr. O. Koblic has withdrawn his claim to discovery of "Element 93"—that now famed heaviest of all earth's basic materials.

Spectoscopic analysis showed the scientist he was wrong in identifying the heavy, yellowish salt he extracted from pitchblende in Czechoslovakia as "Element 93," big brother to uranium and close kin to actinium, the British official scientific journal Nature will say Saturday.

He now believes the matter he isolated, in the quantity of 115 milligrams, to have been silver tungstate. Scientists both at Prague and Berlin conducted spectrum and X-ray examinations of Koblic's salt, and agreed he had erred.

Scientists long have sought to add to the known list of 92 elements. Recently, Prof. Enrico Fermi bombarded atoms of uranium, element 92 and the heaviest element previously known, with electrons and got, he said, "Element 93."

Fermi's product disintegrated rapidly, however, after the fashion of the three radio-active elements, uranium, actinium and thorium, and the brief moments it lasted gave no time for weighing or measuring except by atomic calculations.

MRS. TER MAAT, RESIDENT HERE 87 YEARS, DIES

Funeral services for Mrs. Alida Ter Maat, 91 years old, who died yesterday in her home at 610 Park avenue, River Forest, after a long illness, will be held at 2:30 p. m. tomorrow at the home. Burial will be in Rosehill cemetery.

Mrs. Ter Maat was born Weuller in Holland and came to Chicago with her parents when she was 4 years old. The trans-Atlantic trip took 2½ months, and part of the land journey to the new city of Chicago was made by oxcart.

She was married to Evat Ter Maat and shortly afterward the couple entered the grocery business at Fulton street and Artesian avenue, when Western avenue marked the west limits of the city. The Ter Maats retired from business in 1895 and Mr. Ter Maat died in 1911.

Mrs. Ter Maat is survived by four daughters, Mrs. Anna Berends, with whom she lived; Mrs. John S. Van Deursen of Floosmoor, Mrs. F. M. Torode of Oak Park, and Mrs. Richard Zeilstra of Homewood. Ten grandchildren and five great-grandchildren also survive.

HURSEN Funerals
Always Cost Less

HURSEN revolutionized the prices and methods of funeral direction over a quarter of a century ago. This policy of "always lower" prices, without exception, and of giving the utmost in quality has never been equaled!
The 3 Hursen "funeral homes" in Chicago make up the largest and finest funeral establishments in America.
Hursen funerals are famous for their always unusual elegance.
There is no extra charge for the excellence of Hursen's unsurpassed automobile equipment . . . no charge for the famous Hursen Organ Chapels.

Hursen
North—929 Belmont Ave. Phone WELlington 1724
West—2346 West Madison Phone HAYmarket 0100
South—1820 South Michigan Phone CALumet 4050

DEATH NOTICES

In Memoriam.

KING—A. Herbert King. In memory of my beloved husband who passed on suddenly one year ago today.
"Sincere and true in his heart and mind,
A beautiful memory he left behind."
HATTIE G. KING.

Fraternal Notices.

KILWINNING LODGE, NO. 311, A. F. & A. M.—Masonic service for Brother Fred G. Taylor to be held Saturday, Aug. 25, at 2:15 p. m. Members please assemble at chapel, 3834 Irving Park-blvd.
CARL A. BASEDOW, Master.
RAYMOND G. NOLTE, Secretary.

ALEXANDER—Mrs. Anna Alexander, Aug. 22, 1934, beloved wife of the late George J., and fond mother of Rev. George J., Mary C., and Francis G. Alexander. Funeral Saturday at 9 a. m., from funeral chapel, 1820 S. Michigan-av., to St. Bride's church 78th and Coles-av. Please omit flowers.

BARTELS—J. Henry Bartels, age 75, Aug. 23, 1934; beloved husband of Mathilde, nee Krueger, father of Clara H., son of late Frederick and Mary, brother of the late Mary, Anne, Katherine, Fred and Louis. Funeral Saturday, Aug. 25, 2:30 p. m., from residence, 5206 Kenwood-av., to Mount Greenwood. Kindly omit flowers.

BRUDER—Josephine Bruder, of 4844 N. Keystone-av., beloved wife of the late Frederick W. Bruder, loving mother of Mrs. Sarah Lucas and Frank Bruder, dear sister of Margaret Howard, grandmother of Josephine Lucas. Funeral Saturday, 9:30 a. m., from her late residence to St. Edward's church. Interment Mount Carmel. Information, Belmont 3300.

BRUNSWICK—Abe Brunswick, beloved son of Jennie, loving brother of Della. Remains at chapel, 4911 Broadway. Interment Cleveland, O.

CASPERS—Rose A. Lauer Caspers, beloved wife of Bernard, fond mother of Carl J. and the late Gertrude, sister of Philip, Anna, Frances, Mrs. Anthony M. Thometz, the late Madam Mary, R. S. C., George and Joseph. Funeral from her late residence, 5404 S. May-st., Saturday, Aug. 25, at 9 a. m., to Visitation church. Interment St. Boniface cemetery. Call Yards 4765.

DEATH NOTICES

CLAMPITT—Kate Gibbons Clampitt, of 1117 Merrill-st., Hubbard Woods, beloved wife of John H., fond mother of the late Ruth E. Freund. Funeral Saturday at 9 a. m. from funeral home, 2166 N. California-av., to St. Sylvester church. Interment Calvary.

DAVIESON—Eve Davieson, Aug. 22; sister of Edward and Philip Davieson and Mrs. George Blumenstock, niece of Louisa Davis and Helena J. Maris. Funeral at 11 a. m. Saturday at chapel, 1636 W. Ogden-av., near Monroe-st.

HAYES—Thomas P. Hayes, suddenly, beloved son of Mr. and Mrs. Dennis F. Funeral Saturday, 10 a. m., from his late residence, 5440 72d court, Summit, Ill., to St. Joseph's church. Interment Sag Bridge.

HENDIN—Ruth E. Hendin, beloved daughter of Bernard J. and Alfhild Sandell Hendin, sister of Bernard Jr. Funeral from residence, 4225 Ivy-st., Indiana Harbor, Ind., Saturday, Aug. 25, at 12:30 p. m., to the American Baptist church, 138th-st. and Grand-blvd., at 1 p. m. Interment Oak Hill cemetery, Chicago.

HENKES—Aloysius Henkes of 4535 N. Central Park-av., beloved husband of Anna, fond son of Mr. and Mrs. Philipp Henkes. Remains at funeral home, 3918 Irving Park-blvd. Services Saturday, Aug. 25, at Our Lady of Mercy church, Troy and Montrose, at 10 a. m. Interment St. Boniface cemetery.

HOWE—James B. Howe, beloved son of Mary A., nee Meagher, and the late James M. Howe, brother of Frank J. and Helen. Funeral Saturday, 9:30 a. m., from 3217 Washington-blvd., to St. Mathew's church. Interment All Saints cemetery.

KALLMAN—Anna Kallman, 3700 Ridgeland-av., Berwyn, Ill., beloved wife of Anton, fond mother of Lillian, Hulda, Hal, Mrs. Orin Rowley of Westfall, Ore., and Charles. Funeral services Saturday, 2:30 p. m., at home for funerals, 6910 Windsor-av., Berwyn. Interment Mount Auburn.

LARSON—Charles Larson, Aug. 23, 1934; beloved husband of Corinne Larson, father of Arthur, Edwin, and Myrtle. Services at residence, 512 W. 57th-pl., Saturday, Aug. 25, at 2 p. m. Interment Oak Hill.

McFARLANE—Elizabeth McFarlane, beloved wife of the late Hugh McFarlane, and fond mother of John H. McFarlane, Mrs. Eileen Gillispie. At her residence, 2128 Orchard-st. Funeral Saturday, Aug. 25, at 10:30 a. m., from chapel, 2449 Lincoln-av. Mass at St. Vincent church. Interment Calvary.

MONINGER—Josephine C. Moninger [nee Blair], wife of the late John C., Aug. 21; dearly beloved mother of Mrs. Jessie Murphy, Dada I. and Blanche M. Moninger. Funeral Saturday morning, at 9:30, from residence 1409 Berteau-av., to Our Lady of Lourdes church and St. Boniface cemetery. Please omit flowers.

MORTON—Nellie E. Morton, beloved wife of Adolph, fond mother of Albert. Resting at funeral home, 3421 Fullerton-av., until Saturday, 11 a. m. Services Saturday, 2 p. m., from St. Mathew's English Lutheran church, Kilbourn-av. and Van Buren-st. Interment Elmlawn.

MURRAY—Melvin E. Murray, Aug. 22; beloved husband of Elizabeth Flanagan Murray. Funeral Saturday, Aug. 25, at 8:30 a. m., from chapel, 77th-st. and Jeffery-blvd., to St. Laurence church. Interment St. Joseph cemetery, Hammond, Ind. South Shore 8822.

OSTMAN—Otto Ostman, Aug. 22, beloved husband of June, nee Drew, dear father of Kenneth, brother of Mrs. David Anderson. Funeral services Saturday, Aug. 25, at 3 p. m., at funeral home, 4506 Sheridan-rd. Interment Acacia Park cemetery.

PELLEGRINO—Domenica Minnie Pellegrino, beloved wife of the late John, fond mother of Mrs. John Conforti, Angeline, and Mrs. Joseph Birnbaum. Funeral Monday, Aug. 27, at 9 a. m., from residence, 1319 S. Clarence-av., Berwyn, Ill., to St. Mary of Celle church, 1448 Euclid-av. Interment at Mount Carmel cemetery.

PETERSEN—Johanna C. Petersen of 1114 Main-st., Evanston, beloved wife of Anders E., fond mother of Edith Lent, Grace Lowry, Roy, Arthur, Ebba Kamen and Ruth Fisher. Funeral at funeral home, 6208-10 N. Western-av., Saturday, Aug. 25, at 2:30 p. m. Interment Rosehill cemetery.

PREIGH—Geraldean Botts Preigh of La Grange, Ill., suddenly; beloved wife of John D. Preigh, mother of Jackie. Funeral services at 35 N. 5th-av., La Grange Friday, at 2:30 p. m. Interment at Fulton, Ky.

PRIEBE—W. F. Priebe, of 528 N. Grove-av., Oak Park, beloved husband of Matilda S. Priebe, father of E. W., W. F. Jr., and Frank A., and Mrs. Florence Simpson and Mrs. Viola MacArthur. At rest at chapel, 523 Lake-st., Oak Park, until Saturday noon. Services at First Presbyterian church, 931 Lake-st., Oak Park, Saturday, 2:30 p. m. Euclid 1643.

REES—Marie Rees, nee Turner; fond mother of Mrs. George Haaker, Mrs. John Nelson, and George Meyer, sister of Mrs. C. J. Marhoefer, Mrs. W. D. Deans. Funeral Saturday, Aug. 25, at 10:30 a. m. from residence, 1507 S. Wenonah-av., Berwyn, to St. Mary of Celle church. Burial All-Saints'. Kedzie 2394.

ROLFE—Charles L. Rolfe, Aug. 22, 1934, beloved husband of Emelia Rolfe, father of Norman, Kenneth, Mrs. Helen Brown, Ruth, and the late Fern Rolfe. At residence, 7450 Normal-av., until noon Saturday. Services at chapel, 63d and Harvard, Saturday, Aug. 25, at 3 p. m. Interment Oak Hill.

ROSENTHAL—Mamie S. Rosenthal, Thursday, Aug. 23; beloved wife of the late Meyer S., devoted mother of Estelle T. Loeb, Henry B. of Boston, Mass., Helen R. Kemper of Larchmont, N. Y., and William C. Burial Friday, Aug. 24, Cincinnati, O.

SCHTITSER—Rolla Lyon Schtitser, beloved wife of Felix, loving daughter of Anna and David Lyon, devoted sister. Burial from residence, 498 West End-av., New York City, Aug. 23.

SCHULTZ—Fred C. Schultz, aged 72 years, Aug. 21, at Oakland, Cal.; beloved husband of Mrs. Alma C., nee Weller; father of Mrs. Helen Risch, Miss Margaret, Miss Amanda, Fred W. and Gerhard Schultz. Remains at the home of his daughter, 7535 Crandon-av., Friday evening. Funeral services Saturday, 2 p. m., at the Windsor Park Evangelical Lutheran church, 76th-st. and Saginaw-av. Interment Concordia cemetery.

SMITH—Selma Smith, late of 5032 N. Major-av., beloved wife of Arthur W., loving mother of Loretta, beloved daughter of Laura Johnson, sister of Elmer. Services Saturday, 3 p. m., at funeral home, 4559-61 Milwaukee-av. Interment Memorial Park.

STANTON—Anna Foley Stanton, Aug. 23, beloved wife of Edward Allan, mother of Edward Allan Jr., daughter of Mrs. Julia and the late Thomas Ambrose Foley, sister of Mary, Zoe, Bernadette, Mrs. Leonore Memmesheimer, Mrs. Frances Theis. Funeral Saturday, Aug. 25, at 8:30 a. m., from residence, 2630 E. 74th-pl., to St. Bride's church. Interment Holy Sepulcher. South Shore 8822.

TAVERNIER—Philomena Tavernier, beloved wife of Joseph, fond mother of Charles and Mary. Holy Rosary, 8 o'clock Friday evening. Funeral Saturday, 9:45 a. m., from chapel, 2708 N. Western-av., to St. John Berchmans church. Requiem high mass, 10 a. m. Interment St. Joseph cemetery.

TAYLOR—Fred Taylor, suddenly, late of 2912 N. Major-av.; dearly beloved husband of Minnie, nee Bergman, fond father of Jeanne and Nancy Lou, brother of Earl Taylor. At rest in the funeral church, 3834-36 Irving Park-blvd., where services will be held Saturday at 2:30 p. m. Interment Mount Carmel cemetery.

TER MAAT—Alida Ter Maat, wife of the late Evert Ter Maat, mother of Mrs. John S. Van Deursen, Mrs. Anna Berends, Mrs. Fred M. Torode, Mrs. Dick Zeilstra. Funeral Saturday, 2:30 p. m., at late residence, 610 N. Park-av., River Forest, Ill. Interment Rosehill.

UNGER—Lena Unger, beloved wife of the late Bert, fond mother of Marie Kaufer of Milwaukee and the late Ethel Unger, grandmother of Armond Kaufer, sister of Charles and Abraham Miller, Henrietta and Bertha Glube and the late Louis and Edward Miller and Tillie Loeb. Funeral Friday, at 2 p. m., at chapel, 4911 Broadway. Interment Jewish Waldheim.

WILKINS—Carrie E. Wilkins, wife of the late Samuel Grafton Wilkins, mother of Helen D. and Harold E. Wilkins. Funeral service at Rosehill chapel 2:30 p. m. Friday.

YOUN—Caroline Youn [nee Karella], late of 1241 S. Home-av., Berwyn, beloved mother of Bertha Orr, Marie, Caroline Marsik, and Adolph. Funeral Saturday, Aug. 25, at 2 p. m., from chapel, 6229 W. Cermak-rd., Berwyn. Cremation Bohemian National cemetery.

ANNOUNCEMENTS.

KALLISON—Dedication of monument to the memory of Sam Kallison, beloved husband of Celia, father of Joe, Nettie Toll, Betty Goldman, Rose Fogel and Morris, on Sunday, Aug. 26, at 2:30 p. m., P. O. W. cemetery, Waldheim. Rabbis Goldman and Seller, officiating. Friends and relatives will please attend.

CEMETERIES.

CLOS. OUT CHOICE 8-GRAVE LOT AT $10 per grave. Will divide. Juniper 2987.

MAUSOLEUMS.

MAUSOLEUMS AND MONUMENTS.
CHAS. G. BLAKE CO.,
1000 E. 67TH-ST. FAIRFAX 9878.
Write or Phone for Free Booklet.

Chicago Daily Tribune
THE WORLD'S GREATEST NEWSPAPER
FRIDAY, AUGUST 24, 1934.

Waiting List at University Club Again

Receives 138 Members of Disbanded HYP.

BY JUDITH CASS.

WITH 138 members of the recently disbanded Harvard-Yale-Princeton club added to its membership roll the old and conservative University club is again with a waiting list. In fact, report is that it is one of the few if not the only one of the city's well established clubs in this enviable position.

Upon the dissolution of the HYP club last spring the majority of the members were announced eligible for membership in the older club, but for those who cared to take advantage of this opportunity it has taken all of these months to install them as members of the University club. Previous to their acceptance the University club admitted approximately 150 men who had been waiting some time for membership.

When the HYP club was organized back in 1924 it was far from the mind of Sanford B. White, the first president, that the members would ever graduate to the University club in a large group. In his words it is recorded that "the Harvard-Yale-Princeton club will not be a rival for the University club but rather a toehold for the young men just graduated from these eastern universities on their way up to membership in the older club." In 1924, depending upon a graduate's financial position and the length of the waiting list, it took about five years for him to be admitted to the University club.

The University club is best remembered since it moved to its present handsome quarters at Michigan avenue and Monroe street. That was on April 3, 1909. Most of the members gathered that night at the old quarters on Dearborn street to bid the old place farewell and then marched in a body 1,200 strong, counting guests, to the new clubhouse to celebrate its opening with the songs and cheers of twenty colleges. The clubhouse, which had been erected at the cost of $1,100,000, was considered at that time to be the finest in America from both architectural and utilitarian viewpoints.

Peggy Sargent to Bow Sept. 14.

Miss Peggy Sargent, daughter of the Chester F. Sargents of Winnetka, will make her bow to society at a tea on Sept. 14 in her parents' home. This date is the most recent one to be added to the debutante calendar. Miss Sargent is in Michigan at present attending a whirl of house parties. She and Miss Mira Lee Benoist, who accompanied her, will return to Winnetka next Tuesday.

Mrs. Russell Boyer of Glendale, Cal., who played at the wedding of the former Margaret Avery to Andrew B. MacCaughey, has arrived in Chicago and will play for the wedding of the MacCaugheys' daughter, Miss Mary MacCaughey, to John Jacob Schreiner, son of the Charles Schreiners, a week from tomorrow. The wedding will take place at 4 o'clock in the house in Kenilworth to which Mr. and Mrs. MacCaughey recently removed from town. The Rev. Christoph Keller of the Trinity church in Highland Park will read the ceremony in the presence of the families and close friends.

Let Contacts for Mrs. Armour's Home.

Before many months have passed another lovely new house will have risen in Lake Forest, and Lake Foresters are particularly delighted about it, because its chatelaine-to-be is Mrs. J. Ogden Armour. Mrs. Armour has not lived in Lake Forest since she lived on the famous and beautiful Melody farm.

The contracts for her new home are being let now, and construction will start next month. The house will be situated across from the Onwentsia club on Green Bay road, on property that formerly belonged to Dr. Arthur Dean Bevan, and it is reported that the cost will be $200,000.

If Mr. and Mrs. John T. Shaw were in California now with the former Barbara King's parents, Mr. and Mrs. Charles Garfield King, the King family reunion would be complete, for the Clarence B. Mitchells [Marjorie King] and the William H. Mitchells [Ginevra King] and young Garfield King are all with Mr. and Mrs. King.

Mr. and Mrs. Clarence Mitchell have gone up to northwest Canada for a little vacation, for since the turn of the year they have built a new house at Hope ranch, moved Mr. Mitchell's studio to a new location, and had an addition to their family, little Anne Jewett Mitchell, now a few months old.

Mr. and Mrs. Shaw may go west for a short visit before the Kings close their house and return to Chicago for the winter.

Donald E. Jerrems to Enter Princeton.

The freshman class at Princeton university this fall will have a Chicago member recognized as an athlete. Donald E. Jerrems Jr., son of Mrs. Donald E. Jerrems, who was a football and track star last year at Hotchkiss, has decided definitly to enter Princeton. About Sept. 15 the Jerrems family will return to town from Winnetka, where they have been spending the summer.

Of all the misfortunes to befall one during a summer sojourn in a delightful spot, catching the measles is about the worst. Miss Eleanor McNally, daughter of the Andrew McNallys, had them recently at her parents' summer home at Thousand Islands.

With the return of Mr. and Mrs. Charles R. Lindsay III. from Maine, Mr. and Mrs. Raymond O. Mitchell [Anne Ashcraft], who had been renting the Lindsay house in Wayne, returned to their Chicago apartment. Mr. and Mrs. Mitchell were in the country about a month.

The Harold Eldridges decided to open their Michigan home this summer.

[Continued on page 19, column 3.]

Bride of September

Some time in September Miss Isabel Murray, daughter of Mrs. William A. Murray of 4812 Woodlawn avenue, will become the bride of Munroe Fearing of Ravinia, son of Mr. and Mrs. J. L. Fearing of Greenwich, Conn. The engagement of Miss Murray and Mr. Fearing was announced the first week of August. Upon her marriage Miss Murray will give up her position as a member of the editorial staf of Fashions of the Hour. [TRIBUNE Studio Photo.]

Front Views and Profiles

By June Provines

A GOOD example of the allure of free samples was offered in the Hall of Science at A Century of Progress the other day.

Human nature—Ad—Gag—Favorite.

A man in a roller chair, being pushed by one of the Fair roller-chair boys, saw the lines of people waiting for free samples of tomato juice, olives, and peanut butter, and he had the boy push him into line in each of the three cues. He had to wait from half an hour to forty minutes in each line to get his free samples, the estimated value of which is about three cents, and he waited in the roller-chair. The chair rental is a dollar an hour.

* *

DOUBLE *entendre*, as exemplified in the classified columns: "WANTED—Young man about 25 to learn bartending. Must be ambitious, have a pleasing personality, and be a good mixer."

ONE of the exhibits in the Hall of Science is a theater where the actors appear in miniature, by means of the use of mirrors. The crowd that gathers to watch the playlet presented is always open-mouthed in wonderment when it hears human voices issuing from the tiny figures. The other day, when the temperature was near the 100 mark, a wag, looking at the mystified faces, commented:

"It's not the heat; it's the stupidity."

* *

THE prize nonsense story of the week concerns the excited woman who rushed up to **Bob Caldwell**, information dispenser at A Century of Progress, to ask excitedly:

"Have you seen my husband?"

"What does he look like, madam?" the information man inquired.

"O, he's tall, and sort of fat and . . . O, let it go," the woman finished unreasonably. "You wouldn't know him anyway."

* *

ONE of the celebrities of the town of Berwyn is a little fox terrier. As he trots down the street, with his license plate ringing against his collar, the residents speak to him and call him by name. Part of the secret of his popularity is the fact that the little dog's name is Lover. Our informant says that when his master applied for a dog license at the city hall the clerk asked the dog's name, and when told it was "Lover," he answered:

"O, I know Lover well. Our kids tell me about him."

Lover's fame brings to mind that of our own terrier, the late Jitters, and a Sunday afternoon when, as we were walking up the avenue, a tall gentleman in a silk hat called Jitters by name. We looked up, expecting to recognize a friend, and the gentleman, raising his hat, shook his head in negation.

"No, I just know Jitters," he said.

Sally's Guests Enjoy Play of Raggedy Ann

BY SALLY JOY BROWN.

"Raggedy Ann and Raggedy Andy's Adventures in Cookie Land" certainly delighted my guests yesterday afternoon!

Every one of my guests appeared at our meeting place promptly, invitations in hand, and beaming smiles on every face. After every one had one of our little green badges we filed into Marie Agnes Foley's charming little studio, found little chairs just the proper size for youngsters, and settled back to watch the show.

The lights were dimmed and before our very eyes appeared the soda water grotto and the two beloved rag dolls, just exactly as they've been painted in pictures, story, and song. The entire cast, which had broken up for a few weeks' vacation and was reassembled just for a performance for us, was as follows:

Raggedy Ann	Ann Barber
Raggedy Andy	Billy Trusk
Weakie	Bruce Philips
Hookie-the-Goblin	Robert Ehrlich
Old Woman	Dorothy Schuester
Cookie Man	Frank Eiselt
Mrs. Cookie	June Lee
Lemon Cookie	Corinne Rabbins
Strawberry Cookie	Lorraine Schuester
Snitznoodle	Melvin Goldstine
Howloon	Fred Schuester

We loved each and every one of them, laughed at the funny costumes, and after watching the Cookie family and talking about chocolate icicles and such we just had to appease our appetites. So we each had our own little box of candy, listened to music, and alas, our party was over!

It was truly fine entertainment—any one would have enjoyed seeing these clever youngsters play their rôles so expertly—and for children it was the perfect party, so I do hope Miss Foley and her talented students realize just how much we appreciated this special performance!

* *

Business Women.

The Association of Chicago Business and Professional Women will present a song and dramatic recital at 8 o'clock this evening at the Illinois Host House at A Century of Progress.

'Captain Hates the Sea' Now a Jinx Movie

Illness of Florence Rice One of Many Setbacks.

BY ROSALIND SHAFFER.
[Chicago Tribune Press Service.]

Hollywood, Cal., Aug. 23.—[Special.]—Helen Vinson replaces Florence Rice, daughter of the sports writer, Grantland Rice, in "The Captain Hates the Sea," which has with its continual setbacks become a jinx picture. Miss Rice, due to be in the hospital at least another month under treatment for neuritis, will be entirely out of the picture, and all shots taken so far with her will have to be reshot. The picture, originally scheduled for thirty days, has run over sixty.

An old fashioned 1910 model pusher airplane is being built for Wallace Beery to fly in "West Point of the Air" by a local plane building plant. The last authentic model of this sort was wrecked in a stunt scene by Al Wilson, former stunt flyer, now dead.

Una O'Connor will play the "Lovelorn Critter," Mrs. Gummidge, in "David Copperfield." John Buckler plays Ham Peggoty.

Greta Garbo has a sense of humor, believe it or not. She tells funny stories, but always to men, not women. Herbert Marshall and George Brent report that the stories are really funny.

Roland Young is back from Broadway, where he has been for the last year, and is soon to appear in "Here Is My Heart" with Bing Crosby and Kitty Carlisle.

There's a funny story going around about Ronald Colman and Rupert Hughes. Seems that a certain magazine wanted Colman to tell his life story to one of its writers. Colman answered very politely but firmly that he would prefer some writer with good standing as an author to do his life if it was to be done, not just a fan writer. He mentioned Rupert Hughes. The fan magazine, anxious to get the story, sent a representative to lay the matter before Hughes and offered to pay him his price to do the Colman biography. Hughes weighed the matter for a moment and answered: "I have just spent five years doing the life of George Washington and I don't think the life of Ronald Colman would interest me."

Constance Bennett's new picture, "The Green Hat," has been retitled "Outcast Lady."

Jack Mulhall, favorite of silent days, is getting a good rôle with Una Merkel in "Evelyn Prentice," with Bill Powell and Myrna Loy. Cora Sue Colline is in the cast also. This curly headed brunette beauty is constantly working and making steady progress as a child actress. Though not as rapid in her rise as Shirley Temple, she is on her way. Ruth Renick, former vaudeville favorite, is also in the cast.

Joseph Schenck, president of United Artists and Twentieth Century Productions, will stay in Hollywood only long enough to confer on company business with Darryl Zanuck of Twentieth Century, and, with the impatience becoming a bridegroom, will hasten to New York, where he plans to meet his intended wife, Merle Oberon, English film star. The wedding will take place in Hollywood within two months, according to the smiling bridegroom.

* *

U. of C. Will Award 416 Degrees at 177th Convocation Today

Degrees and certificates will be granted to 416 University of Chicago students at the university's 177th convocation at 3 p. m. today in the university chapel, with Vice President Frederic Woodward presiding.

Degrees to be awarded are bachelors of arts, science or philosophy, 169; masters of arts or science, 149; bachelor of divinity, 1; four-year certificates in medicine, 17; doctors of philosophy, 62. The convocation address on "The Academic Prospect in 1934" will be delivered by Dr. Gordon Jennings Laing, dean of the humanities division at the university. Following the convocation the university will be closed until Sept. 26, when freshman week for the fall quarter will open.

* *

Elgar Junior Choir Gets Ovation at Club Luncheon

The Elgar Junior choir of Vancouver, B. C., directed by C. E. Findlater, received an ovation yesterday when it sang at the Chicago Kiwanis club luncheon at the Hamilton club. The girls, from 11 to 20 years of age, sang five numbers. The girls were welcomed by Douglas Scott, a Chicago Kiwanian, formerly of Montreal.

Collar and Cuffs Decorate Street Frock

From a Chicago shop: One of the newest of street costumes. A slenderizing one piece dress of thin, monotone wool contrasted with braided and quilted white silk collar and deep cuffs. The puffed tam of soft felt is anchored well down on the right side with a gay slanting quill. [TRIBUNE Studio Photo. Ruth Constable posing.]

Through the Looking Glass

Since it's the thousand and one small things that make the whole picture perfect, you really should sit up straight and listen attentively to the latest hairpin news. In the last thirty days some wonderfully improved ones have come to market, and if you're one who uses those slender, flat coiffure pins to keep the crowning glory looking well groomed, you'll see the point at once. These new ones, thank heaven, are dull finish.

You'll be amazed at how well they blend in with the color of your hair; they haven't the glare that the old-timers had, and when your waves are nicely tucked down with them you won't look as though you'd dressed hurriedly to see the big fire at the corner. Or as if you'd just come from under the dryer with each wave stiffly prim and each ringlet firmly planted close to the side of your head.

These are the flat pins, remember, that came in with bobbed hair, not the curved ones that have been used for decades for keeping long hair in place. About these the latest news is that if you've fallen for the platinum urge you can now have pins that match the shade exactly.

You can buy the new dull finish flat pins all over town for just a few pennies. There are four colors—brown, black, blonde and gray, and you'll never realize what a difference they make to the ultimate chic of your hairdress until you try them. Because they're not shiny they don't stick out like sore thumbs every place you've tucked one in.

If, incidentally, you're having a photograph taken, these are the pins to have in your hair that day. Their soft finish makes them unobtrusive, whereas the shiny ones look as conspicuous as a train headlight.

ELEANOR NANGLE.

Organize Chicago Alumni of St. Thomas Academy

The Chicago Alumni association of the St. Thomas Military academy of St. Paul, Minn., was formed last night at a dinner in the Hamilton club. Fifty-five graduates and former students attended. Officers chosen include Mathew W. Brucker Jr. of the Seneca hotel, president; Robert T. O'Malley, 123 Custer avenue, Evanston, vice president, and John G. McQuillan, 7207 Dorchester avenue, secretary and treasurer. The Rev. D. J. Gormley, principal of the academy, attended.

WASHINGTON SOCIETY

Washington, D. C., Aug. 23.—[Special.] — The secretary of the navy, Claude Swanson, returned today from several days' visit at the Hoover camp on the Rapidan, where he will join Mrs. Swanson again for the week-end.

Mrs. Roper, wife of the secretary of commerce, gave a tea and watermelon party this afternoon for their daughter, Mrs. David R. Coker of Hartsville, N. C., who with her children is spending the late summer with her parents.

Newest Styles in Nightgowns Go to Dances

Satin Models Have High, Round Necklines.

BY RHEA SEEGER.

Nightgown evening gowns aren't half as shocking as they sound, for you wore lovely things in flowered chiffons this last summer that came from the smartest and newest lingerie collections in town. Now the material is changed and you buy these demure beauties in the dress sections. And they are honeys.

One especially, in true deep cream ivory satin made with a high round neckline drawn together in puckers all around the throat and tied at the center with a narrow old blue ribbon. The gleaming folds of the satin are puckered tightly on a matching belt ribbon that ties at the back and hangs to the floor. The same creation is also available in white satin.

Clinging dull silk crepes with some almost unbelievably low price marks will win your heart and cash supply if you know your new evening fashions. The coat is long and made with a tunic silhouette. The sleeves are gracefully draped, with the fullness cleverly pleated at the elbow and the lower edge of the coat flares like the heavily encrusted jeweled coats of an Indian prince on dress parade. Down the center of the coat are handsome, flat, large frogs made of the crêpe, and the tiny, upstanding collar also fastens with a silken frog.

The dress underneath is extremely simple, well gouged out about the bodice top, and with narrow straps over the shoulders. It is guiltless of any decoration, but the very wide belt is clasped with a flat frog similar to those that hold the coat together.

You can buy these in the new jewel shades—sapphire blue, emerald green, and ruby red—startling but very flattering hues for early fall dinner parties. The same model comes in sleek shining white and peach colored satin. They are the best looking, most moderately priced of the newly unpacked dinner costumes.

Fashion photograph. . . . Quilted silk collar and cuffs in a dashing cavalier style contrast the smart, slim simplicity of a thin wool frock for street wear. Draped sleeves in the new manner that end snugly at the wrist, together with the braided and quilted accents of the cuffs and collar make this dress one of the most distinctive in the fall collections.

KERMANS
160 NORTH MICHIGAN AVENUE
4720 SHERIDAN ROAD
FRIDAY AND SATURDAY AT KERMANS
WEEKEND VALUES

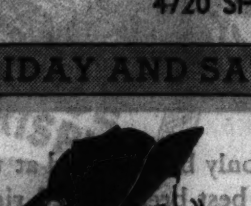

The Beret-Tricorne
$5.75
Of imported French felt fabrics. Bagheeras, too, in this group of brimmed and close fitting hats.

For the Schoolgirl
$2.95
Exquisite Pyjamas and Gowns, with contrasting hand fagoted edges. Never before so perfect at this price.

FEATURED ON OUR FIRST FLOOR

New fall
FABRIC GLOVES
of de luxe quality in a fascinating array of intriguing styles and colors—two very special value groups
85c $1
Maurice L Rothschild
State at Jackson

STEVENS

The ready-for-anything
TWEED SUIT
with Raccoon!
The classic kind of suit that looks well everywhere, even on a dressy afternoon. Only one of our many rich, radiant tweeds that will thrill you with their casual swank. This single breasted coat suit has the new square revers of raccoon. Blue or green mixture tweed. 14-20 .... 35.00
Others 17.75 to $125
TWEED SHOP—THIRD FLOOR.

Top off your suit with one of the new
JERSEY BLOUSES
3.95
Three smart styles in these new blouses, only two sketched.
Top—Beguiling yoked neck effect with clever buttons. 12 to 38.
Bottom—Tailored, tucked and trimmed with amusing metal hook affairs. 14 to 38.
All three styles come in glorious gold, rose, brown and green.
BLOUSES—THIRD FLOOR.
CHAS. A. STEVENS & CO.

FONDANT DECKS EXTERIORS OF PETITS FOURS

Dainty Cakes Delight at Tea Time.

"Hostessing with Sunday Suppers," a booklet of menus and recipes for light Sunday evening lunches, is on sale at the Tribune Public Service offices, 1 South Dearborn street, Tribune Tower, and Hall of Science, A Century of Progress, for 3 cents. By mail, 5 cents, stamps or coin. Address mail requests to Mary Meade, Chicago Tribune.

BY MARY MEADE.

Just been having great fun with fondant! You've used it for bonbons countless times, but have you ever yet poured it upon tiny cakes for a gleaming all-over jacket of icing? And when on top of the cakelet and under the icing there sits a fat little ball of that same fondant they're just that much more fun to make and to eat.

Actually, whether you know it or not, when you make wee frosted cakes for parties you're turning French chef and making *petits fours.* Literally that means "little ovens," which might be translated to mean "little oven cakes." Sometimes for these we use tiny cup cake pans, but the flat, junior sized laddies are the most beloved at tea-time, so the sheet cake cut in rounds, squares, or your choice of shapes is quite the most popular stunt.

A fluffy yet firm textured white cake is the favorite for petits fours. Nubby one to two inch cakes are the best enjoyed. This recipe which follows turns out from thirty-five to forty of such midgets. All you need is a sharp knife and fondant frosting to finish them off:

Petits Fours.

- 1 cup butter
- 1½ cups sugar
- 2⅔ cups sifted cake flour
- ½ teaspoon salt
- 3 teaspoons baking powder
- ¾ cup milk
- ⅓ teaspoon vanilla extract
- ⅓ teaspoon almond extract
- 8 egg whites, beaten stiff

Soften the butter well with a wooden spoon, then gradually cream in the sugar, working it until light and fluffy. Sift together the flour, salt, and baking powder. Add this mixture alternately with the milk, stirring well between each addition. Stir in the flavoring extracts and then fold in the egg whites which have been beaten just until stiff. Stir for two minutes, then pour the batter into two shallow rectangular pans (10½ by 7 inches) which have been rubbed with grease and then lined with waxed paper. Spread the batter over the bottom, making it even in the corners and less thick in the center. Bake in a moderate oven (350 degrees F.) for half an hour or until done. When the sheets of cake come from the oven turn them out at once onto a cake rack and strip off the waxed paper. Invert them and let cool on the rack. When all the baking heat has gone out of them cut into small squares, oblongs, diamonds, or rounds. A good cookie or biscuit cutter with a deep edge and open top will do for the rounds. If you're partial to diamonds cut the cake in one inch strips, then cut each of these across with parallel, slanting cuts two inches apart to form perfect little diamonds. A very sharp knife will prevent crumbing.

So now comes the icing with fondant. The making is no trick at all, at all.

Fondant for Icing.

- 4 cups sugar
- 2 cups water
- ¼ teaspoon cream of tartar

Combine the ingredients in a saucepan, stirring until the sugar is somewhat dissolved. Avoid splashing the pan sides. Now cover and let the sirup reach the boiling point. Then uncover and place the candy thermometer in the pan and let the mixture boil slowly, without stirring, until its temperature is 239 by the thermometer. As the sirup boils there may be some splashing, with crystals of sugar thrown up on the pan sides. Wipe these off as they form, using a damp piece of clean cloth wrapped about a fork. If you are cooking without a thermometer let the sirup boil until a fairly firm ball can be formed when a little is dropped into cold water. Then remove the pan at once from the stove, wipe down the insides once more, and when the bubbles have all disappeared pour out the fondant (without scraping the pan) onto a buttered platter. Let it cool until just lukewarm on the platter bottom, then stir it with a wooden spoon on the platter until the fondant is white and starts to stiffen. At this point quickly form it into a lump and knead it in your hands until the whole mass is soft and pliable. Place it in a greased bowl, cover with a damp cloth, then with a lid.

Let the fondant rest for three hours or more before using it as candy or frosting. When ready for the grand icing have the little cakes lined up on waxed paper an inch or so apart. With a small pastry brush lightly cover the cut cake edges with partially beaten egg white. While this dries work some of the cold fondant into little balls, placing one on the center top of each cakelet. Now turn the rest of the fondant into the top of a double boiler and heat over hot but not boiling water until it is just thin enough to pour but is not exceedingly runny. Tint it a delicate green, yellow, or pink if you wish. Or the fondant may be divided, with a different color for each section. Now pour the thinned fondant in a careful stream onto the top of each cake, allowing it to run down and cover the whole cake. Excess fondant may be spooned up when the cakes are cool, then melted and used over again. Since this is the case best prepare different colored petits fours on separate sheets of waxed paper. Let the cakes stand until the frosting is dry, then gently cut them loose at the bottom from the fondant overflow and decorate, if you wish, with colored fondant piped on through a pastry tube.

[Copyright: 1934: By The Chicago Tribune.]

Mary Meade's Menus
Utilizing Today's Bargains

SATURDAY.

BREAKFAST.
Tomato Juice
Oatmeal Cream
Jelly Muffins Bacon Strips
Coffee Milk

LUNCH.
Green Peppers Stuffed with Macaroni
Cauliflower with Pimiento Sauce
Toasted Muffins
Peach Brown Betty
Tea Milk

DINNER.
Baked Salmon and Carrots au Gratin
Rissolé Potatoes
Waldorf Salad
Biscuits Butter
Peanut Butter Custard
Coffee

SUNDAY.

BREAKFAST.
Blue Grapes
Prepared Cereal
Shirred Eggs Cinnamon Toast
Coffee Milk

DINNER.
Pot Roast of Beef
Parslied Noodles
French Fried Onion Rings
Assorted Breads Butter
Jellied Cabbage and Grated Carrot Salad
Peach Tartlets
Coffee

SUPPER.
Sliced Corn Beef
Sweet Potato Salad Pickles
Apple Amber
Iced Tea Punch

CAN TOMATOES CORRECTLY TO AVOID SPOILAGE

Tomatoes, with their high acid content, are the most easily canned vegetable of all. Still there are several important rules to be observed. Do not can overripe tomatoes or those from which decayed spots have been removed. Discard all green portions as they will produce a product of inferior flavor and color. Spoilage may be caused by allowing tomatoes to stand in a warm room for some time while they are being prepared for processing.

A fine flavored tomato juice cocktail may be canned and ready to be rushed to the table at a moment's notice. Here is the way of it:

Canned Tomato Juice Cocktail.

- 1 peck tomatoes.
- 1 onion.
- 12 sprigs parsley.
- 1 teaspoon peppercorns.
- 1 teaspoon celery seed.
- 1 teaspoon cloves [heads removed].
- 2 tablespoons salt.
- 1 tablespon sugar.

Tie spices in bag. Boil all ingredients together, gently at first until the juices flow. Then simmer one-half hour. Strain and reheat. Pour into sterilized bottles or jars to overflowing. Seal at once.

FIND QUICK FREEZING A SUCCESS IN KEEPING CHEESE UNCHANGED

Experimental results obtained in the last three years seem to indicate that the practice of quick freezing, as used in other food products, can be successfully applied to cheese, reports the dairy industry department of the University of Wisconsin.

Quick freezing, they found, preserves the quality of natural cheese. Holding the cheese in frozen storage delays spoilage in the package due to mold growth, leakage of fat, or change in quality. The cheese was cut into eight ounce pieces so that it would be in suitable packages for the consumer.

While no change was found in the quality of the fast frozen cheese, slow freezing caused defects in texture, body and color.

The process of fast freezing permits the aging of cheese followed by grading and distribution under brand names. The retailer is provided with a unit of guaranteed quality. The consumer buys a sanitary package of cheese which is convenient in size and shape and which can be entirely used without waste.

STRAINS CROSSED IN IMPROVEMENT OF FRIED CHICKEN

Even fried chicken is being improved. Bigger and better chickens for the dressed poultry market of standard sized birds at an earlier age have resulted from certain breed crosses made by poultry specialists.

Poultrymen selling high class dressed poultry want a breed or strain that will develop rapidly and be ready for market early. Birds that grow rapidly produce fine quality meat and they eat less feed in proportion to their weight. Breeders at Beltsville, Md., have tested several crosses this season and determined three matings of outstanding merit.

Pineapple-Marshmallow Dessert Is Made in Hurry

For a hurry-up dinner dessert combine the contents of one can of crushed pineapple with 18 marshmallows, cut into eighths with scissors dipped in water. Let the mixture stand as long as possible. Just before serving, fold in ½ pint of whipped cream. Serve in sherbet glasses.

WATERMELON RIND MAY BE MADE UP INTO A GOOD CANDY

A new candy which is similar to candied orange and grapefruit peel may be made of watermelon rind. The directions are:

Slice off watermelon rind and discard the green and most of the red part. Cut the pulp into rather thin crosswise slices. Let it soak in weak salt water over night. In the morning drain and cover with fresh water. Add a tiny pinch of alum and simmer until clear. Drain, pressing water from rind. Add 2 cups of sugar to each 2 cups of melon rind and enough water to moisten. Simmer for two hours, or until the sirup is all absorbed by the rind. Spread in thin layers on platters, trays, or shallow pans and let dry in the sunshine. When dry, store in clean covered jars.

Underbeaten Egg Yolks Leave Streaks in Cakes

Underbeaten egg yolks are often the cause of a tough, heavy streak at the bottom of a sponge cake. When beaten sufficiently they will pile in a light, fluffy mass.

RAGWEED POLLEN HITS HIGH MARK; PRESS CAMPAIGN

Civic, club and medical authorities yesterday combined efforts in a city-wide campaign for the extermination of ragweed as a brisk wind from the northwest sent the ragweed pollen content of the air shooting into the range where suffering was acute among the estimated 100,000 hay fever victims in Chicago.

Achievements of the campaign to date are: Proclamation by Mayor Kelly of ragweed extermination week; the spotting of ragweed patches by the board of health; assignment by the Illinois Relief administration of 7,000 men to uproot and destroy ragweed and other noxious weeds; issuance of a pamphlet, "Hay Fever Facts," by the Chicago Woman's club.

Suffering Worse This Year.

The ragweed extermination drive, long sought by hay fever sufferers and physicians, was organized this year when it was pointed out that suffering this summer was more intense and more widespread than it had been in many years.

The campaign is being centered on giant ragweed, a tall rangy plant with a bloom varying in color from pale green to light yellow, because it has been proved that 90 per cent of the hay fever occurring in this locality between Aug. 1 and the first frost is caused by its rough, prickly pollen.

Suffering of hay fever victims is regulated by the number of pollen granules in the air. When the number of granules per cubic yard of air is from five to 10, suffering is mild. When it reaches 50 or 60, suffering becomes severe. When it reaches 142 [in north Chicago; 113 in south Chicago] as it did for the 24 hours ending at 7 a. m. yesterday, suffering becomes intense.

Remedy by Prevention.

Various remedies, such as immunization and filtered air, are recommended for the alleviation of the disorder, but remedy by prevention is the purpose of the current campaign. To make such a campaign thoroughly effective, eradication should be started early in August, before the weeds blossom and free their pollen, but since the peak of the pollen season is not due before Sept. 1, sponsors of the present undertaking feel it is still possible to appreciably diminish the amount of pollen in the air.

Causes Hay Fever

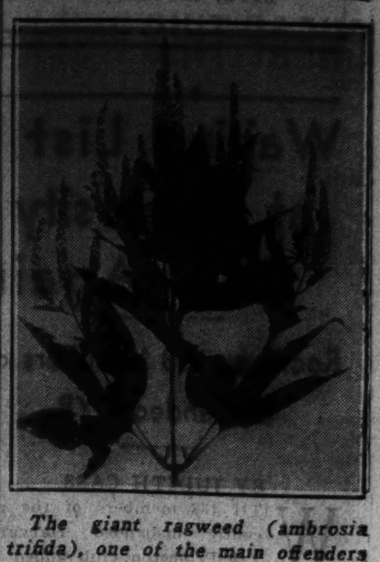

The giant ragweed (ambrosia trifida), one of the main offenders in causing hay fever.

WORLD'S FAIR MILLIONS ACCLAIM WONDER BREAD

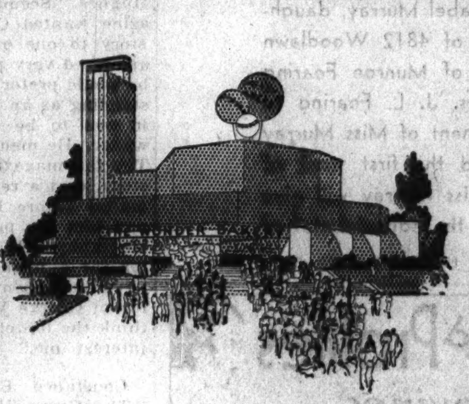

Your grocer has it . . . oven-fresh

Same magic methods used to produce slo-baked Wonder Bread at World's Fair as in local Wonder Bakery that supplies you

Here, in the World's Fair Wonder Bakery, mothers marvel at the magic of the great mixer as it kneads with silent precision the dough for 500 loaves of Wonder Bread at one time.

Children gasp with delight as giant balloon bakers like this welcome them to Wonderland. Balloons, songs, shows enliven your visit to the World's Fair Wonder Bakery. But, aside from entertainment features, it's exactly the same as the Wonder Bakery right here at home.

Inside this window is a roaring rainstorm locked up in a room. It washes the air in order to keep every morsel of Wonder Bread pure and tender while rising to be baked.

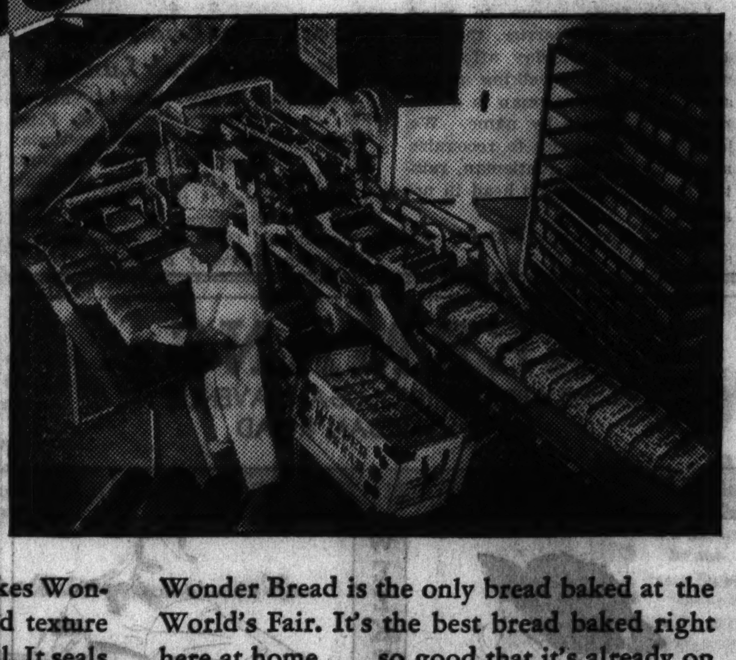

Quicker and more accurate than any bread knife, this lightning-like slicer slices a whole loaf in one motion . . . then wraps it in dust-proof, moisture-proof Wonder wrappers.

THE thousands who visit the great new Wonder Bakery at the World's Fair are astounded—spellbound—by the almost magical methods used to bake Wonder Bread. "Marvelous!" they say. "Amazing!" Yet the very same deft skill and scientific precision are used in the Wonder Bakery right here at home.

No matter where Wonder Bread is baked, it is slo-baked from the finest that America offers. Whether you eat Wonder Bread at the World's Fair or in your own home, you enjoy the same full flavor . . . the same tender, tempting texture . . . the goodness that only slo-baking can produce.

The famous slo-baking method makes Wonder Bread more perfect in flavor and texture than any other bread. But that's not all. It seals in the freshness . . . keeps every slice tender and full-flavored until you serve it.

Wonder Bread is the only bread baked at the World's Fair. It's the best bread baked right here at home . . . so good that it's already on more tables than any other bread. Get a loaf today, oven-fresh from your grocer. We know you'll agree that Wonder Bread deserves its many honors . . . that it is by *far* the best bread for you and your family.

WONDER BREAD
THE ONLY BREAD BAKED AT THE WORLD'S FAIR

The Happy Wonder Bakers
Continental Baking Company (Incorporated)

Buy a dozen!

Buy these items by the dozen for real savings! Stock up now!

A&P ESTABLISHED 1859 WHERE ECONOMY RULES

IONA BRAND SLICED OR HALVED **Peaches**	2	NO. 2½ CANS	29c
		DOZEN CANS, $1.74	
DEL MONTE SLICED HAWAIIAN **Pineapple**	3	NO. 2 CANS	49c
		DOZEN CANS, $1.96	
IONA BRAND **Sweet Peas**	2	NO. 2 CANS	25c
		DOZEN CANS, $1.50	
COLD STREAM **Pink Salmon**		TALL 1 LB. CAN	12c
		DOZEN CANS, $1.44	
IONA BRAND GREEN **Cut Beans**	2	NO. 2 CANS	19c
		DOZEN CANS, $1.14	
IMPORTED NORWEGIAN **Sardines**	4	3¾ OZ. TINS	25c
		DOZEN TINS, 75c	
WHITE HOUSE EVAPORATED **Milk** WHEREVER THE RECIPE CALLS FOR MILK!	4	TALL CANS	23c
		DOZEN CANS, 69c	

EIGHT O'CLOCK **COFFEE**
Mild and mellow—preferred by more people than any other coffee.
LB. 19c
3 lbs. 57c

BETTY CROCKER RECIPE
ANGEL FOOD CAKE
The A & P Bakers' regular 25c size—fluffy textured Angel Food cake.
EACH 19c

New White
POTATOES
15 LB. PECK 25c
Fine, clean, new white potatoes. An outstanding value at this low price!

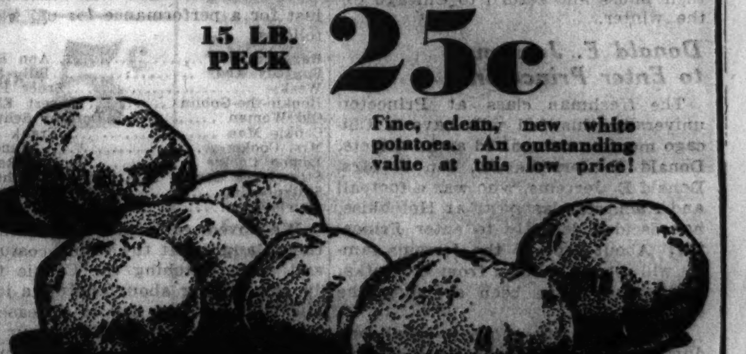

New Low Price! WRIGLEY'S, BEECHNUT, TEABERRY and BEEMAN'S CHEWING GUM 3 5 STICK PKGS. 10c

FIRM RIPE BANANAS 3 LBS. 17c
CALIFORNIA VALENCIA ORANGES JUICE SIZE, DOZ. 25c
MEDIUM SIZE DOZ. 30c

A & P FOOD STORES

ROASTS, CANNED GOODS, AND FRUIT CHEAP THIS WEEK

Some Foods Higher, but Bargains Are Many.

BY FRANK RIDGWAY.

Opportunities for housewives to save dimes, nickels, and pennies are obvious this week-end. This was revealed in a study and survey conducted yesterday of supplies and prices of fresh fruits and vegetables, canned goods, staples, and meats in grocery stores and retail meat markets in Chicagoland.

There are some higher prices on foods, but in their stead many stores are offering bargains in other foods of wide variety. This is the week-end, for instance, that supplies of peaches for canning apparently are most plentiful. Shipments from Michigan, Illinois, and southern and western states are pouring in.

Pot Roasts Economical.

At the meat counters the law of supply and demand means rewards to customers who know that pot roasts or other forequarter beef cuts are among the most economical this week-end. Veal also is a source of bargains and lamb prices are lower. Just the opposite is the price level of fresh pork because of an extremely light supply.

With the increase in the pork prices lard has gone up. It is considered by market experts to be plentiful, however.

Speculation in lard "futures" is blamed for the increase of 1½ to 2 cents a pound in the last 10 days. Because of the increase in future prices, current market prices have risen on lard as well as on competitive food products. Bacon prices also have shown increases this week.

Canned Goods Cheaper.

But on grocery shelves many stores are featuring attractive bargains on canned peaches, pineapple, peas, green beans, tomatoes, corn and pink salmon. In this year of drouth and consequently reduced supplies of fresh fruits and vegetables, the backlog of canned goods has aided in maintaining a more even price level on newly canned goods and on the fresh and perishable foods.

Fairly high prices are being asked for the best tomatoes, but there is an abundance of lower quality tomatoes that may bear the scars of battling with the weather, but still offer good eating. Wholesale vegetable men are commenting upon the excess waste in some of the tomatoes they are handling at low prices. Many show cracks from alternate drouth and rain and the fruit blotches referred to by the trade as "cat faces."

Bean Prices Lower.

So many bushels of fresh green and yellow beans are being harvested locally that wholesalers have wired to eastern shippers to retain their green beans in the east, especially the New Jersey crop now being harvested. Prices early in the week were comparatively high, but nearby truck farmers have brought them in during the last two days, which has lowered the price.

Spinach is scarce because of the dry weather. A small supply comes from Michigan, but there is practically none of the homegrown available in Chicago. In its place, for variety, is some good quality cualiflower at reasonable prices from Colorado and Washington. The fall crop of Minnesota and Canadian rutabagas is coming to market as a welcome cool weather food.

Blue Grapes Coming In.

Michigan's first blue grapes are being seen in increasing quantities in local stores at reasonable prices. They are competing with a heavy crop of the table grapes being picked in California vineyards, including the black, white and red grapes of the Ribier, Thompson seedless, Malaga and Tokay varieties.

Celery became a bargain for the week-end because of large shipments from Michigan. A smaller supply of cantaloupes and somewhat higher prices are merely proofs that it is near the end of the season for homegrown melons.

Duchess apples for making pies, red and green peppers, sweet potatoes, red and green cabbage, red, white or yellow onions, yellow carrots and red beets offer a colorful list of seasonal foods for the week-end.

Labrador Women Form Crews to Do Their Canning

In Labrador, the women of a community organize into groups when they can foods and one of them directs the work. Salmon is canned in tins, sealed by a hand sealer, and processed in huge retorts, for their own use, for orphanages, hospitals, and others.

39 Husbands in 100 Help Wives Wash the Dishes

According to a recent study, 39 per cent of the husbands interviewed said they helped their wives with the dishwashing. This was the task the men were most anxious to see removed.

LITTLE ORPHAN ANNIE: Check and Double Check

Sam Doan' Trus' He's Woman

(By Edward F. Younger.)

Us ain't seen Highpockets Sam erroun' yere ob late,
Ah heerd dat he hidin' out in Natchez town.
He a heap safeh wid strangehs, Sam cak'late,
He scairt dat he's woman gwine fling him down.

H'it 'pears lak insuance man is swaded Sam's wife
She orter tek out a policy on her ol' man.
He say Highpockets ain't got airy patent on life
An' she gotter mek whut p'vision she can.

"F'r instunts, sumpin' he eat might not agree wid Sam
An' yo' fin' yo'seff a widder ve'y nex' day!
Er a mewl might up an' kick him a tar'ble slam,
Wha'h w'd dat leave yo'?" insuance man say.

"Ennybuddy kin git pizened dese pow'ful hot days,
Eatin' sp'iled meat, drinkin' wateh dat's brash,
Yo' might lose yo' man mos' enny dese ways,
Den yo' gits a hunerd dollahs, col' cash!"

'Pears lak she is bin hidin' out some loose change,
So she teks out insuance on Highpockets' life,
An' she an' disyer agent dey is done arrange,
Do Highpockets die, money comes t' he's wife.

Po' Highpockets, he jes' scairt t' drink er eat,
Er tek chances a-sleepin' in he's shack,
He jes' nachelly sta'hvin' t' deff on he's feet,
So he runs erway an' he ain't comin' back!

FEDERAL AGENTS HERE TO PASS ON MILK PRICE PLEA

Two investigators of the Agricultural Adjustment administration passed through Chicago yesterday on their way to the dairy belt in northern Illinois where they will conduct an examination of barns and grain bins. Their findings will form a recommendation as to whether farmers are justified in asking for an increase in the farm price of milk because of a feed scarcity increasing the cost of production. E. W. Bell, heading the investigation, is expected to make his report direct to Washington before action is taken on the price increase request by 18,000 dairymen through the Pure Milk association.

The farmers' appeal for higher prices is not based on supply because production figures have held up at a fairly high level throughout the summer, according to F. C. Baker, market administrator for the AAA in this district.

Farmers are asking for an increase of 50 cents a hundred or for a change in the method of payment. They are now receiving $2.25 a hundred. If a boost in price to farmers is granted it is expected to bring the retail price of milk up to 11 cents a quart. Chicago consumers now are paying 10 cents a quart.

Here's a Plan to Make Drinks More Interesting

For more interesting summer drinks, freeze a bright red maraschino cherry in each ice cube.

FINDS THAT SMALL CHILDREN HATE DRY OR GUMMY FOODS

A list of food dislikes of children has been made out by Miriam Lowenberg, who has supervision of the noon day meal at the nursery school at Iowa State college. She has found that the children dislike dry foods, such as dry mashed potatoes, as well as fish, lima beans and meat loaves which lack sufficient moisture to make them palatable.

Gumminess is another texture in foods at which they stick up their noses. Gummy cornstarch puddings were not enjoyed at all by the youngsters. Because of the tough skins on lima beans and fresh peas, the little ones prefer a vegetable such as canned peas. Celery should be free from strings to please children.

Cream soups should be thick for easy handling, while simple stewed fruits are often eaten in preference to fancy desserts. But when there's ice cream for dessert, plates are cleaned until they fairly shine.

Jelly Glass Needs Cover in Addition to Paraffin

After glasses have been filled with jelly and paraffined, cover them with closely fitting tin covers which have been washed and scalded, or with securely pasted covers of heavy paper. Label each glass neatly and store in the coolest, driest place possible. Spoilage is caused by the growth of yeast and mold plants. Careful paraffining, covering, and storage help to prevent such growth.

TOURISTS GATHER TO WATCH HOPIS DO SNAKE DANCE

Hotevilla, Ariz., Aug. 23.—(AP)—Tourists gathered at this Hopi Indian pueblo today to view the antelope dance and the famouse Hopi snake dance to be performed late tomorrow.

Both snake and antelope priests took part in today's ceremonials, preliminary to tomorrow's main supplication for rain and bountiful crops.

Today the antelope priests assumed the lead, dancing their intricate rhythms with cornstalks in their mouths.

Tomorrow the snake priests will hold the spotlight, and the cornstalks will be replaced by writhing serpents.

Students of Indian lore say the dances have been performed without change for almost 1,000 years.

Job's Daughters to Meet at Indianapolis in 1935

Portland, Ore., Aug. 23.—(AP)—After selecting Indianapolis as the site of their 1935 convention and electing Mrs. Edna E. Pauley, Indianapolis, supreme guard of the supreme guardian council, some 400 members of the order of Job's Daughters ended their convention here today.

Here's a Way to Make Grape Juice Byproduct

It is a good plan to purchase double the amount of grapes called for in a grape jelly recipe and drip the juice until you have the amount needed for the jelly. Then sieve the juicy pulp that's left and from it make a batch of grape butter.

Wash Paraffin Before It Is Used a Second Time

It's best to use new paraffin for sealing jams and jellies. But if you do plan to use paraffin a second time, wash it in hot water as soon as you remove it from jellies and store it in a tightly covered container.

Dip Peaches in Boiling Water for Quick Peeling

To peel peaches quickly, put three or four of them in a colander and dip them up and down several times in a pan of boiling water. This removes the objectionable fuzz and loosens the skins so they come off easily.

Bits of Jelly Give New Flavor to a Brown Betty

Decorate a Brown Betty by dotting it with bits of grape jelly before or after it's baked. The jelly melts into the pudding and gives it a brand new flavor.

Entrant in World Fair Washtub Race

Winnie Hoveler, entrant from the Neptune Follies, in washtub race which will be conducted at the Swift bridge at the World's Fair today.
[TRIBUNE Photo.]

Tribune Recipes

STRING BEAN SUCCOTASH.

2 cups cooked string beans, cut in ½ inch pieces
2 cups cooked corn
3 tablespoons butter
¾ cup evaporated milk
Salt and pepper to taste

Combine all ingredients except the green beans and heat to boiling point. Add beans, reheat and serve.

TSHE [Russian].

3 pounds beef brisket, cut in small cubes
3 pints water
1 medium sized cabbage, chopped
2 onions, sliced
2 leeks, sliced
1 parsnip, sliced
2 tablespoons flour
¼ cup sour cream
Salt and pepper

Cook the meat in the water until it is almost done, then add the vegetables and cook until all are tender. Mix the sour cream and the flour, add some of the liquid and stir until smooth. Then add this to the stew. Season to taste and serve hot. Small pancakes [buckwheat preferred] are often served with tshe.

Sugar Sirup Is Advised for Sweetening Drinks

Keep a supply of sugar sirup in the refrigerator for sweetening iced drinks. Boil together 1 cup of sugar and 1 cup of water for 5 minutes. Then cool and pour into a jar.

USE A PRESSURE COOKER TO PUT UP SWEET CORN

Usual Hot Water Method Is Waste of Time.

Illinois housewives who do not have pressure cookers should preserve their sweet corn either by drying or by the salt brine method rather than resort to hot water and oven processing, according to food specialists of the University of Illinois.

The pressure cooker is an ideal method of canning corn, but the success of hot water and oven methods is so uncertain that they are hardly worth the risk. Corn is extremely susceptible to flat sour and other types of spoilage and the home maker who attempts other methods than processing in a pressure cooker is likely to waste her time, labor, and corn.

When canning any kind of vegetable, every effort should be made to prepare it as quickly as possible.

Speed Is Essential.

"Two hours from the garden to the can" is a good rule to follow, and never should sweet corn be allowed to stand over night before canning. If canning must be delayed for a short time after picking, the corn should be kept in a cool place.

For canning in a pressure cooker, the husks and silks of the corn should be removed as when preparing the corn for the table. Then the raw corn is cut from the cob so that the kernels will be whole, but the cob should not be scraped. Pre-cook this corn by placing in a colander or sieve and lowering it into a kettle of boiling water where it is allowed to cook for four minutes. It is then drained quickly and packed in pint glass jars or No. 2 C-enameled tin cans, allowing one-half inch space in the top of each container. Add one-half teaspoonful of salt and enough of the boiling water to cover the corn in each can or jar. Process pint glass jars for 80 minutes and No. 2 tin cans for 75 minutes at 15 pounds pressure.

The Salt Brine Technique.

To preserve corn by the salt brine method, this university home economics department recommends the following:

Select corn in milk stage. Husk, remove silk, and cook in boiling water for 10 minutes. Cut from cob and weigh. Then mix corn with one-fourth its weight in salt, or one pound of salt to four pounds of corn. Pack in container and cover with cloth, board or plate and weight down with a reasonably heavy object. Do not use a limestone rock for this purpose. If sufficient brine is not formed to cover the corn, add brine by dissolving one-half pound or one cup of salt in one quart of water. Store in a cool place.

To prepare for serving, soak the corn thoroughly, changing water several times. Cook and serve with butter or cream and seasoning.

Household Hints

Remember these four rules when making pastry: Keep ingredients cold. Use just enough water to make the dough barely stick together. Handle as little as possible. Chill the dough before rolling it out.

For a glaze on the top of two-crust pies, brush the upper crust with milk or beaten egg white before the pie is baked.

A watery meringue is due either to the meringue not being beaten enough, to adding the sugar too quickly, or to baking in too hot an oven. Push the meringue into each crinkle of the pie shell so that it won't shrink away as it bakes.

NEW WAY TO MAKE Real ICE CREAM AT HOME
COLD MIX • NO COOKING • SMOOTH FREEZE • NO ICE CRYSTALS
Just mix Kosto-Freeze with milk and cream and place in your electric refrigerator. You'll have "professional" ice cream in 1 to 3 hours! Simply marvelous. Try it. At all grocers.
ONLY 5¢
KOSTO-FREEZE

The PATTERN OF PERFECTION!

At the Fair, see and taste how Wilson's Quality-Control makes *Certified Bacon* top quality always. Wilson Certified Sliced Bacon earned for itself the enviable distinction of being the ONLY Bacon Sliced and Packed at the Fair. Checked and re-checked—inspected and re-inspected . . . Uniformly luscious in appearance. Every slice styled for a modish breakfast. Alluring in aroma. Always tangy, zestful and appetizing.

Taste Quality-Controlled *Certified Bacon* on the Wilson Terrace or Roof Garden overlooking the Lake. Get free Hostess Book describing 27 new, better ways to serve this better bacon. Use *Certified* once and you'll always use it.

Ask your dealer for fresh, Fair-sliced Wilson's *Certified*—the Quality-Controlled Bacon. He has it or can get it for you.

10 PRIZES Daily. Time the great slicing machine at the Fair—guess the exact number of slices it clips off in a day—and win a prize.

10 Wilson Refreshment Stands are located for your convenience all over the Exhibition Grounds. See The Internationally Famous Wilson 6-Horse Team *at The Wings of a Century and on FREE exhibition nearby*

The Wilson label protects your table
WILSON & CO.
Certified BACON
WILSON'S CERTIFIED HAM • WILSON'S CERTIFIED MEAT PRODUCTS

NATIONAL TEA CO Food Stores
Now's the Time · TO SAVE MONEY ON CANNED FOODS
Fri. and Sat. August 24-25
Save a Nickel on a Dozen!
Stock up on these canned foods now—count your savings—and you'll feel you're actually "making money". These values are typical of National's famous money-saving prices—prices that mean you are getting dependable quality at the lowest possible cost. Now, with higher canned food prices predicted for fall and winter, you will appreciate our policy of always passing our savings on to you. Check these items and you'll see you are saving even more than usual.

Corn	Standard Quality White Kernels — 12 No. 2 cans 95c	No. 2 can	8⅓c
Cut Beans	Standard Quality Green — 12 No. 2 cans 99c	No. 2 can	8⅔c
Corn	American Home—Country Gentleman or Golden Bantam — 12 No. 2 cans $1.11	No. 2 can	9⅔c
Salmon	Fancy Alaska—Pink — 12 No. 1 tall cans $1.45	No. 1 tall can	12½c
Peaches	Amer. Home—Halves or Slices—California Yellow Cling — 12 No. 2½ cans $2.05	No. 2½ can	17½c
Pineapple	American Home Hawaiian Sliced Vacuum Packed — 12 No. 2½ cans $2.17	No. 2½ can	18½c

QUALITY MEATS IN OUR 250 MEAT DEPTS.
SWIFT'S GOLDEN WEST Milk Fed Fresh Dressed Fowl
Chicken 18½c lb.
Smoked Calis 13½c lb.
Delicious baked and sliced cold
Sliced Dried Beef Armour's Star 10c per ¼-lb. pkg.
Cooked Corned Beef 10c ⅛-lb. pkg.
Creamed Potato Salad 11c lb.

FRESH FRUITS & VEGETABLES
Celery bunch 5c
Fancy Michigan — Crisp stalks
Bananas Scientifically ripened 3 lbs. 17c
Apples New Cooking for pies 5 lbs. 17c
Grapes Fancy Thompson Seedless 3 lbs. 17c
Carrots Fresh, Fancy Home Grown 3 bchs. 13c
Cabbage Firm, Fancy Wisconsin lb. 3c

Tomato Puree All Brands, For Soups and Sauces — No. 1 can 6½c — 12 No. 1 cans 71c
Cut Beets Standard Quality, Nice in Salads — No. 2 can 8½c — 12 No. 2 cans 97c
Red Kidney Beans American Home — No. 2 can 8½c — 12 No. 2 cans 95c
Peas Standard Quality, Sweet and Tender — No. 2 can 12½c — 12 No. 2 cans $1.45
Teenie Weenie Peas Extra Sifted Early June — No. 1 can 13½c — 12 No. 1 cans $1.55
Spinach National Brand, Healthful Dish — No. 2½ can 13½c — 12 No. 2½ cans $1.57
Sauerkraut American Home, Zestful Flavor — big No. 3 can 12c — 12 big No. 3 cans $1.39
Fancy Red Salmon American Home—Alaska — No. 1 tall can 19c — 12 No. 1 tall cans $2.23
Apricots American Home, In Rich Syrup — No. 2½ can 19½c — 12 No. 2½ cans $2.29

Special This Week-End
Maxwell House COFFEE — Vita-fresh—Good to the last drop — 1-lb. can 29c
Beech-Nut PEANUT BUTTER — The perfect sandwich filling — 10¾-oz. jar 14c

LISTEN IN: WBBM 11:15 A. M. Daily Except Sunday. Also WCFL 8:15 P. M. Monday, Thursday and Friday—National Tea Food Flashes.
Chicago and Suburbs
NATIONAL TEA CO. FOOD STORES
THE COMPLETE MONEY-SAVING FOOD DISTRIBUTION SERVICE
AN ITEMIZED CASH REGISTER RECEIPT WITH EVERY PURCHASE

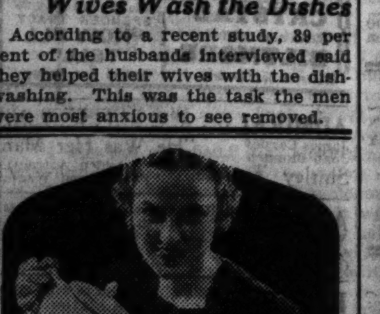

"Good ICED Tea COSTS NEXT TO NOTHING"
Save money on your beverage bills. Bank on iced tea to keep you fresh and cool. It costs less than a penny a glass to serve . . . and there's nothing that will cool you so quickly. Nothing quite as thirst-quenching. To get good Black tea, buy India Tea. The genuine is offered in packages displaying the trade-mark shown left.
INDIA TEA
*India Tea is contained in packages displaying this trade-mark. Look for it!
"There's more to it"

Listen before you Eat

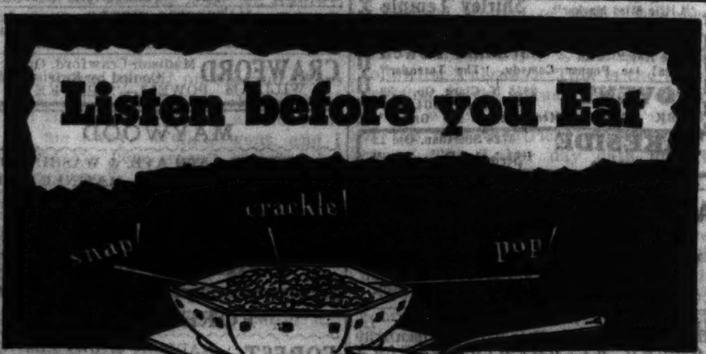

HEAP a bowl with Kellogg's Rice Krispies. Pour on milk or cream. Pause . . . listen to them *crackle* and *pop* with crispness.

Then eat! What a grand flavor. Great for breakfast or lunch. So easy to digest, they're especially good for children. Ready-to-eat. Made by Kellogg in Battle Creek.

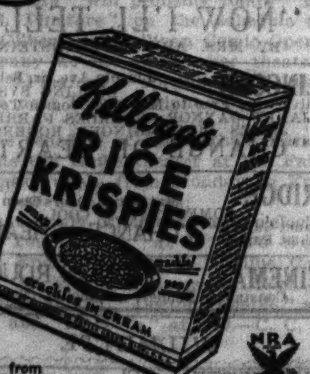

Made from WATER MAID RICE

Listen!—get hungry

Man 'Superior' to Her Is Now Only a Memory

Inferority Complex Caused Her to Reject Him.

BY DORIS BLAKE.

Jane, after many years of fruitless searching, finds herself a spinster, all because the heart said yes, but her mind said no. I'd have cast my vote on the heart side, had she asked me long ago, but now all I can do is give her a scolding, and a bit of sympathy.

She writes: "I have read answers to other problems similar to mine, but the answers seem only to contradict themselves. The question is this: What should a girl do when she falls in love with a man who she knows is far above her in every way? According to advisory columns in various papers a girl should wait for real love, yet they counsel against marrying some one one's superior.

"Well, if you love some one above you, you should marry him if you follow the dictates of your heart, but shouldn't for the reason that he's your superior. So where does my case come in?

"I passed up many nice men between the years of eighteen to twenty-eight because I believed a girl should wait until the man came along. I was raised in an unhappy home, and I always vowed I'd wait until I really loved some one. I don't understand how it happened, but I fell madly in love with a man so far above me that I felt almost certain he would never be satisfied with me. He was just as much in love with me, and would have married me, but I thought I'd spoil his life, so I forced myself to pretend I didn't love him. After that he went away. That was five years ago, and I am still in love with him.

"I do not know now where this man is, but I carry the memory of him with me always. I've tried several times to love other men, but I can't go through with marriage. The future looks so black I don't care to live from one day to the next, and only my faith has given me courage to carry on.

"Tell me, Doris, should I force myself to marry some poor working man who would be satisfied with a dumbbell like me, or should I just try to forget there is any such thing as romance and love in this life?"

Didn't you know, Jane, that the powers of love are manifold? Didn't you realize that, loving him as you did, you could have spanned that difference in education and social poise in nothing flat? The man wasn't concerned with your deficiencies. Why should you have been? But carry on. Opportunity may knock again.

* *

Add African Lether Work to Field Museum Display

An exhibit of native African lether work has been added to the collections in the Hall of African Ethnology at the Field museum, Wilfrid D. Hambly, assistant curator of African ethnology, announced yesterday. Mr. Hambly was a member of the Frederick H. Rawson-Field museum expedition which gathered the exhibit pieces in West Africa last year. Saddle covers, horse trappings, sandals, and scabbards are shown in the collection.

Hollywood

BY SIDNEY SKOLSKY.

Hollywood, Cal., Aug. 23.—W. S. Van Dyke, if you are interested in the people who make pictures, is a person you should know about.

He is the man who directed such a wide variety of hit flickers as "Eskimo," "The Prize Fighter and the Lady," "Manhattan Melodrama," "Trader Horn," and "The Thin Man." The last named is a lesson by itself in how to make good pictures.

On the set he tells his players what to do and believes that they are intelligent enough to follow his instructions. He is a fast director. He'll reherse a scene four times, then move his camera in and photograph it on the first take. Von Sternberg has as many as fifty takes.

He doesn't believe in art; that's the bunk to him. He doesn't take pictures seriously. He's a happy-go-lucky guy who says: "If I happen to hit it right it's a hit." A quiet director, respected by cast and crew. But he'll take no guff or back talk from any one.

He can outshout or outcurse any performer if he has to. While directing "Laughing Boy" he picked up Lupe Velez, flung her across his knees, and spanked her. They are the best of friends today.

He's a six footer with square shoulders and 170 pounds of beef. His hair is graying and is always clipped close. He has gray-blue eyes and is generally looking for something to do.

He is always giving a party at his house. He invites the prop boys and the crew as well as the stars. Keep away from his swimming pool if you have your clothes on. Max Baer, dressed like a fashionplate, was among the many tossed in by Van Dyke.

He likes night life and often can't find enough night clubs. He is fond of the gals, smokes like an incinerator, and can drink gin better than any feller you ever met. His drinking, however, is strictly limited to gin. He had his own gin shipped to him in Alaska when he was making "Eskimo," and to Africa when he was making "Trader Horn." He is very particular about his gin.

After his adventures in Africa he says those stories about the dangers of the jungle are phony. He says that an animal won't bother you unless you bother it. Therefore, those fights with and between animals have to be arranged for the camera. He says there was less danger in making a picture in Alaska than there is at Metro.

He requires very little sleep. Four hours is sufficient for him. The first thing he does when he opens his eyes in the morning is to push a bell next to his bed. Then he puts himself into his underwear. He then runs into the bathroom, next washes his face with cold water.

By now his colored servant has entered the bedroom with a cup of coffee. He drinks this. Then, after he has had his coffee, he starts to get dressed. This is his routine every morning.

He has shot up hotels. He completely dismantled the residence of a wealthy friend. He walked into a gun joint in Chicago, took off his coat and said: "Let's have some excitement." This started a gun fight. He has been asked to leave some of the best hotels.

"Yes," said Van Dyke, "I'm a little tamer now, but I have gotten away with murder. The things I've done!" He said this proudly.

He eats just what he likes, when he likes. His special favorites are mulligan, corn beef and cabbage. He's very regular. At the Metro commissary he's the only director who sits at the table reserved for the publicity department. He doesn't sit at the table reserved for the executives and other directors.

"What the hell," he says, "if you make money in pictures they'll pay you your salary without bowing to them." He's a great joiner. He belongs to the Masons, the Elks, five French science academies, is a captain of the marine corps, belongs to three geographical societies, is a Kentucky colonel, and among a fleet of other things is a member of the Japanese Red Cross.

He seldom goes to see a motion picture. He especially dislikes musicals, but insists that they dislike him as much as he hates them. He didn't like doing those musical sequences in "Prize Fighter and the Lady." However, he loves to dance to and listen to popular music. His two favorites are "Last Round-Up" and "Night and Day."

His favorite dancing partner, that is, the current one, for he is a flitter, is Muriel Evans.

He has been in the picture business for years, starting as a messenger boy for D. W. Griffith while "Intolerance" was being filmed, yet he seldom gives discourses about his pictures and he'll never boast about one of them.

He'd much rather boast of the fact that all the waiters at the Cocoanut Grove couldn't throw him out one night.

[Copyrighted: 1934: By the News Syndicate Company, Inc.]

Quilt Offers an Opportunity for Testing of Skill

Patterns of this quilt design are 5 cents, stamps or coin. Address Nancy Cabot, Chicago Tribune, or call at one of the Tribune Public Service offices, One South Dearborn street, Tribune Tower, and Hall of Science, A Century of Progress.

Delphinium.

BY NANCY CABOT.

For the quiltmaker who is desirous of testing her skill "Delphinium" offers a rare opportunity to master a difficult applique block. Two shades of blue and purple comprise the flowers, while light yellow and green afford a perfect harmony of color.

It's ready—Nancy Cabot's new booklet, presenting 96 illustrations of favorite quilt designs, together with one pattern of a popular quilt, "The Framed Rose." Price, 5 cents; by mail, 7 cents. Address Nancy Cabot, Chicago Tribune, or call at one of the Tribune Public Service offices.

MOTION PICTURES DOWNTOWN

BALABAN & KATZ REFRESHINGLY COOL THEATERS TODAY . . .

BALABAN & KATZ Joyous FESTIVAL OF FUN . . MUSIC . . DANCE

Stage

EARL BURTNETT and his Drake Hotel Orchestra

A HOST OF INTERNATIONAL RADIO FAVORITES

THE BILTMORE TRIO

RUSH LEE • STANLEY HICKMAN

BUSTER SHAVER and his midgets

RED HODGSON • WILBUR HALL

BEN DOVA • EVANS GIRLS

CHERNIAVSKY and CHICAGO THEATER ORCHESTRA

ABOVE REPROACH . . ABOVE SCANDAL . . ABOVE DISGRACE yet SHE SUFFERED ALL THREE!

All of the throbbing . . vivid life that JOHN GALSWORTHY poured into this novel of society . . comes to greater glory on the screen!

Diana Wynyard

"ONE MORE RIVER"

REGINALD DENNY • COLIN CLIVE • MRS. PATRICK CAMPBELL

Chicago

DOORS OPEN 10:30 a. m.

GARRICK RANDOLPH near CLARK

Open 8:45 A. M.—4th Loop Week!

BING CROSBY

MIRIAM HOPKINS—KITTY CARLISLE

"SHE LOVES ME NOT"

EXTRA—POPEYE CARTOON!

MOTION PICTURES DOWNTOWN

ROOSEVELT STATE NEAR WASHINGTON

Chicago's House of Big Pictures

Open 8:15 A. M.

The Grandest Pleasure Cruise Chicago Has Ever Known! The "Champ" and His Pal at the Helm!

WALLACE BEERY

JACKIE COOPER

"TREASURE ISLAND"

Metro's Superb Adventure from Robert Louis Stevenson's Immortal Classic with

LIONEL BARRYMORE

OTTO KRUGER

LEWIS STONE

CHIC SALE

and Huge Cast of 10,000

MOTION PICTURES DOWNTOWN

ORIENTAL 25c

TODAY—10 A. M.—WE PRESENT THE TALK OF THE NATION—THE SENSATION OF THE WORLD'S FAIR

SALLY RAND IN PERSON!

Courtesy of Italian Village

Presenting for the first time in any theater, her amazing creation

The NEW BUBBLE DANCE!

COOKIE BOWERS • TED COOK

CHING LING FOO JR.

CARTER BROS. & DANNE SISTERS

Extra! PRESTON SELLERS

On Screen . . FIRST SHOWING IN CHICAGO!

"KISS AND MAKE-UP"

Paramount's Racy Romance

CARY GRANT • GENEVIEVE TOBIN

HELEN MACK

EDWARD EVERETT HORTON

UNITED ARTISTS RANDOLPH AT DEARBORN

Open 8:55, Price Change 1 and 6

WHILE HE LOVES THE WORLD LIVES! One hand at every man's throat . . the other around every woman's waist!

Fredric MARCH Constance BENNETT in the Affairs of Cellini

from the "Autobiography of Benvenuto Cellini"

FRANK MORGAN • FAY WRAY

MOTION PICTURES DOWNTOWN

ALWAYS COMFORTABLY COOL

RKO PALACE RANDOLPH NEAR LA SALLE

TODAY 10:45 A. M.

TRIPLE-THRILL STAGE & SCREEN SHOW!

SCREEN World Premiere!

The Creators of "Flying Down to Rio" present

"Down To THEIR LAST YACHT"

RKO-RADIO PICTURE—WITH

MARY BOLAND

POLLY MORAN

NED SPARKS

SIDNEY FOX

RIPPLING Tunes WAVES of Joy STORMS of Laughter OCEANS of Delight

Great STAGE Events! First Stage Appearance in Chicago of

VELOZ and YOLANDA

World's Finest Dancers ★ ★ ★ ★

First Stage Appearance in Chicago of Radio's Exotic Song-Beauty

GERTRUDE NIESEN

HARRY ROSE

SIDNEY PAGE | GREAT GRETONAS

WHERE ELSE SO BIG A SHOW FOR SUCH PRICES!

25c TO 2 35c TO 6:30 50c PLUS TAX THEREAFTER

NOW or NEVER! LAST 2 DAYS...to see the

HILTON SISTERS

Open 9:30 A. M.—Come Early!

FIRST STAGE SHOW 11:30 A. M.

Exclusive Chicago Appearance!

STATE LAKE State nr. Lake

20c to 3 • 25c to 6:30 • 35c to close

"SIAMESE TWINS"—IN PERSON

HILTON SISTERS

With Their Own Band—Company of 15

LITTLE JACKIE HELLER

Mells, Kirk & Howard—Others

Diana Wynyard—Clive Brook

"LET'S TRY AGAIN"

MONROE Monroe-Dearborn. 70° Cool 15c, 8:30 A. M. to 6:30 JACK HALEY—MARY BOLAND "HERE COMES THE GROOM"

WOODS RANDOLPH at DEARBORN 15c to 6:30—Always Cool Joan Crawford "SADIE McKEE"

WORLD PLAYHOUSE

410 S. MICHIGAN—ALWAYS COOL

Cont., Noon-Midnight—35c to 6:30 P. M.

STARTS TODAY! —ADULTS ONLY—

'OF HUMAN BONDAGE'

LESLIE HOWARD

BETTE DAVIS • FRANCES DEE • REGINALD OWEN

CASTLE STATE & MADISON "BEASTS OF BORNEO" The most thrilling of all Animal Pictures 25c UNTIL 6:30 P. M.

ORPHEUM State & Monroe. Op. 8:45 Always 70° Delightfully Cool SHIRLEY TEMPLE "LITTLE MISS MARKER"—Adolphe Menjou

PUNCH & JUDY 15c Van Buren to 6:30—Mich. DOROTHEA WIECK "CRADLE SONG"

CLARK CLARK & MADISON—70° Cool 15c, 7:45 A. M. to 6:30 P. M. William Powell—"THE KEY" MIDNIGHT SHOW

EVANSTON

VARSITY 1710 SHERMAN EVANSTON SHIRLEY TEMPLE "Baby, Take a Bow" Extra—MICKEY MOUSE Cartoon Refreshingly COOL

VALENCIA NRA—1560 Sherman Av.e Matinee Price 1:30 to 6:30 COOLED BY REFRIGERATION JANET GAYNOR—CHARLES FARRELL "CHANGE OF HEART"

NO MAN'S LAND

Teatro del Lago MATINEE DAILY Cooled by Refrigeration SPENCER TRACY—ALICE FAYE "NOW I'LL TELL"

LA GRANGE

LA GRANGE Barg. Mat. 1:30-6:30 Shirley Temple, Adolphe Menjou, Dorothy Dell—"Little Miss Marker" Extra! Silly Symphony in Color, "Wise Little Hen"

PARK RIDGE

PICKWICK Bargain Price 6 to 6:30 Always Refreshingly Cool Jimmie Durante, Lupe Velez—"Strictly Dynamite"

HINSDALE

HINSDALE 20c-10c. Fri., Sat.—Wm. Powell, "Thin Man"—Sun., Mon., Tues., J. Crawford, "Sadie McKee" & Shirley Temple Comedy

WOMAN OF FIRE! RUTHLESS RULER OF MILLIONS!

Never Before Never Again!

such a spectacle drama of barbaric splendor!

ADULTS ONLY

Marlene Dietrich

SCARLET EMPRESS

Paramount's Lavish Spectacle

JOHN LODGE • SAM JAFFE

LOUISE DRESSER

You'll be enthralled by the size and magnificence of this production!

BALABAN & KATZ New APOLLO RANDOLPH AT CLARK 25c 35c 50c + TAX

SOUTH

WARNER BROS. • COOL • THEATERS

CAPITOL 79th-Halsted PARK FREE ON PREMISES Bette Davis, Donald Woods "FOG OVER FRISCO" Margaret Lindsay, Hugh Herbert

AVALON 79th-Stony PARK FREE ON PREMISES Last Day!—Damon Runyon's "MIDNIGHT ALIBI" Tomorrow for 4 Days! "OPERATOR 13"

PICCADILLY 70° ALWAYS COOL 51st & Blackstone 15c 1:30-6:30. 25c After William Powell—Edna Best "THE KEY" PLAY SCREENO ABOUT 9 P. M.

KIMBARK 6240 Kimbark—It's Cool Mat. Daily—15c 1:30-6:30 WILLIAM POWELL—MYRNA LOY in Mystery Thriller—"THE THIN MAN"

JACKSON PK. 6711 STONY ISLAND Musical Comedy—Novelties EDNA BEST WILLIAM POWELL "THE KEY"

STRATFORD 63d-Halsted. Mat. Daily Chas. Chase Comedy Hit SHIRLEY TEMPLE—"Little Miss Marker" Tomorrow: Headline Vaudeville Acts

COLONY 59TH & KEDZIE Cooled by Refrigeration Jimmie Durante—"Strictly Dynamite" Lupe Velez, Norman Foster, Marian Nixon

HIGHLAND 79th-Ashland. 70° Cool Cooled by Refrigeration "Cockeyed Cavaliers"—Wheeler & Woolsey Tomor.: "Hollywood Premiere"—8:30 P. M.

COSMO 79th-Halsted. Andy Clyde Comic EDNA MAY OLIVER in "MURDER ON BLACKBOARD"—James Gleason

MICHIGAN GARFIELD & MICHIGAN JAMES CAGNEY JOAN BLONDELL—"HE WAS HER MAN"

HYDE PARK 5320 LAKE PARK AVE. SPENCER TRACY "I COVER THE WATERFRONT"

HIGHWAY 63D-WESTERN Lupe Velez, Norman Foster Jimmie Durante—"Strictly Dynamite"

RAMOVA 35TH & HALSTED Ladies' Kitchenware Nite LUPE VELEZ—"STRICTLY DYNAMITE"

SOUTH

BALABAN & KATZ COOL THEATERS

TIVOLI COTTAGE GROVE at 63rd

Bargain Mat. 1:30-6:30

THE GREAT McGONIGLE Swaggering Hero and Pompous "Liar" of the "Gay 90's," Adding His Aid to Youthful Romance.

W. C. FIELDS

BABY LeROY

"The OLD FASHIONED WAY"

JUDITH ALLEN

JOE MORRISON

Extra Fun! Popeye Cartoon Ruth Etting in Popular new songs "CHIC" SALE Novelty

TOWER 63d-Blackstone. Open 1:30 Laurel & Hardy, Lupe Velez BARON MUNCHAUSEN, JIMMY DURANTE "HOLLYWOOD PARTY"

MARYLAND 63d-Maryland. Op. 1:30 Extra—Silly Symphony SHIRLEY TEMPLE—"Little Miss Marker" Special Evening Performances Only Latest Fall Fashion Revue

JEFFERY 71st & Jeffery. Mat. Daily "Wise Little Hen"—Color Cartoon "DAVID HARUM" with WILL ROGERS

LEXINGTON 1162 E. 63d. Mat. Pr. to 6:30 PATRICIA ELLIS "HERE COMES THE GROOM"—Jack Haley

MARQUETTE 63d-Kedzie. Mat. Daily Cool-Washed Air Spencer Tracy, H. Twelvetrees—"Now I'll Tell"

COMMERCIAL 9150 Commercial. Op. 11:30 COOLED by Refrigeration Jack Haley, Mary Boland—"Here Comes the Groom"

DREXEL 858 E. 63d-St. Modernly Cooled Bargain Matinee 15c to 6:30 WILLIAM POWELL—"THE THIN MAN"

GROVE 76th-Cottage. 70° Cool COOLED by Refrigeration "Cockeyed Cavaliers"—Wheeler & Woolsey

HAMILTON 71ST and PAXTON WILLIAM POWELL "THE THIN MAN" with MYRNA LOY

OAKLAND 3947 Drexel. Mat. Pr. to 6:30 "World's Fair" Scenes "THE KEY"—William Powell, Edna Best

HARPER 5234 Harper—15c All Day HELEN VINSON WARNER BAXTER—"AS HUSBANDS GO"

SHORE 75th-Kingston. 70° Cool COOLED by Refrigeration "Strictly Dynamite"—Jimmy Durante

FROLIC 55th-Ellis. Mat. Pr. to 6:30 Thelma Todd Comedy Riot "THE KEY"—William Powell, Edna Best

W. ENGLEWOOD 63D-ASHLAND EDNA BEST "THE KEY" with WILLIAM POWELL

NORTH

VOGUE B'dway & Grace; DEVON 6225 B'dway; DAVIS 4614 Lincoln — JOAN CRAWFORD FRANCHOT TONE "SADIE McKEE"

KEYSTONE 3912 Sheridan. Op. 1:30 MYRNA LOY WILLIAM POWELL, "THE THIN MAN"

SHERIDAN Sheridan & Irving Pk. Wheeler and Woolsey Thelma Todd, "COCKEYED CAVALIERS"

"400" 6746 Sheridan. Opens 1:30 COOLED BY REFRIGERATION Sylvia Sidney, Cary Grant, "30 Day Princess"

BIOGRAPH 2433 Lincoln Ave. Lew Ayres, Janet Gaynor, WILL ROGERS, "STATE FAIR"

North CENTER Lincoln and Irving Helen Twelvetrees SPENCER TRACY, "NOW I'LL TELL"

BUCKINGHAM 3319 N. Clark St. Cooled by Refrigeration WILLIAM POWELL, "THE KEY"

ARGMORE Argyle and Kenmore Leo Carrillo, Fay Wray WALLACE BEERY, "VIVA VILLA"

BRYN MAWR 1125 BRYN MAWR Matinee Daily WILLIAM POWELL—MYRNA LOY "THE THIN MAN"

DE LUXE 1141 WILSON Helen Twelvetrees SPENCER TRACY—"NOW I'LL TELL"

BUGG MATINEE 15c. EVE. 20c Chinaware Free to Ladies JANET GAYNOR—"CHANGE OF HEART"

GOLD COAST 15c Any Day Any Time Clark & North DONALD COOK—"THE 9TH GUEST"

WINDSOR 1225 N. Clark. Op. 1:30 p. m. COOLED by Refrigeration Margaret Sullavan—"Little Man, What Now"

PLAZA 308 W. NORTH AVE. MATINEE DAILY Joe E. Brown—"A Very Honorable Guy"

LAKE SHORE 3175 BROADWAY Refreshingly Cool Zasu Pitts, Phillips Holmes—"Private Scandal"

MISCELLANEOUS

BALABAN & KATZ Refreshingly COOL WORLD'S FAIR THEATERS

UPTOWN BROADWAY at LAWRENCE

SOUTHTOWN 63rd EAST of HALSTED

MARBRO MADISON near CRAWFORD

ALL 3 THEATERS . . . HAIL "TARZAN ROGERS" . . . See Him Do His Side-Splitting Adagio Dance

America's foremost humorist becomes the nation's proudest, slyest, busiest playboy

WILL ROGERS

Handy Andy

Prancing and cavorting about recklessly and carelessly . . . acting as Cupid to young love

CONCHITA MONTENEGRO

MARY CARLISLE

PEGGY WOOD

Extra UPTOWN STAGE Scoop!

Barg. Matinee Pr. 1:30-6:30

TODAY—For 3 Days Only Welcome Back Chicago's Favorite IN PERSON

Benny Meroff

In Gay Revue with His N.B.C. ORCHESTRA

RED PEPPER—JAY HILL

3 LITTLE SWEETHEARTS

FRANCES STEVENS The "Baroness of Blues"

RED & STRUGGLE

SOUTHTOWN

Free Parking on Premises

Barg. Mat. 1:30-6:30

—EXTRA FUN—

OUR GANG COMEDY "First Roundup"

MARBRO Mat. 1:30-6:30

8 ALL STAR Stage Units 8

LARRY ADLER Harmonica Wizard

BETH & BETTY DODGE Sensational Dance Stars

JAN PEERCE Star of "Roxy's Gang"

WHITEY and ED FORD

KARAVIEFF

GLUM SISTERS

PAGE BROTHERS and CLASS

WALTER DAVIDSON And His Orchestra

NORTH

BALABAN & KATZ COOL THEATERS

GRANADA SHERIDAN DEVON FREE PARKING Barg. Mat. Pr. 1:30-6:30—Hearing Aids SHIRLEY TEMPLE "BABY, TAKE A BOW" Extra!—NEW MICKEY MOUSE CARTOON

RIVIERA BROADWAY LAWRENCE OPEN 12 NOON Marion DAVIES Gary COOPER "OPERATOR 13" Tomorrow! Dick Barthelmess, "Midnite Alibi"

NORTOWN Western nr. Devon Mat. Price 1:30-6:30 Schnozzle Durante "HOLLYWOOD PARTY"

NORSHORE Howard-Clark. Op. 1:30 Laurel & Hardy, Velez Durante, Mickey Mouse, "Hollywood Party" Extra! Ely Culbertson Bridge Featurette

CENTURY Clark-Diversey. Op. 1:30 Margaret SULLAVAN Doug. Montgomery, 'Little Man, What Now?'

PANTHEON Sheridan-Wilson. 1:30 "Little Miss Marker" Shirley Temple

BELMONT Lincoln-Ashld. Op. 1:30 "The Key," with William Powell Extra! Joe Penner Comedy, "The Toreador"

COVENT 2653 N. Clark. Op. 1:30 MARY BOLAND JACK HALEY, "Here Comes the Groom"

LAKESIDE 4728 Sheridan. Op. 12 Velez & Durante "Strictly Dynamite"

ADELPHI 7074 N. CLARK Rog. Pk. 1039. Cont. 2 P. M. Comfortably Cooled with Washed Air! WALLACE BEERY—LEO CARRILLO Fay Wray—Stuart Erwin—H. B. Walthall "VIVA VILLA" BETTY BOOP CARTOON AND NEWS

HOWARD HOWARD ST. "L" Free Parking. Open 1:30 COOLED BY REFRIGERATION Spencer Tracy—Alice Faye "NOW I'LL TELL" BY MRS. ARNOLD ROTHSTEIN

LINCOLN Lincoln Ave. nr. Belmont COOLING SYSTEM Silverware Free to Men and Women Tonight JANET GAYNOR—CHARLES FARRELL JAMES DUNN—GINGER ROGERS "CHANGE OF HEART"

RIDGE DEVON at CLARK Mat. Daily. Doors Open 1:30 COMFORTABLY COOL Janet Gaynor Chas. Farrell "CHANGE of HEART"

CINEMA "MOULIN ROUGE" Constance Bennett—Franchot Tone

WILMETTE

WILMETTE "Change of Heart" Janet Gaynor—Charles Farrell

HIGHLAND PARK

ALCYON 'Here Comes the Groom' Jack Haley, Mary Boland, Patricia Ellis

WEST

BALABAN & KATZ COOL THEATERS

SENATE Madison & Kedzie. Mat. to 6 MARGARET SULLAVAN Douglas Montgomery, 'Little Man, What Now?'

STATE 5814 W. Madison; MANOR North & Central; Central Pk. 3535 W. Roosevelt — Mat. Price to 6:30 JIMMY DURANTE LUPE VELEZ LAUREL & HARDY POLLY MORAN Ted HEALY & Stooges 'HOLLYWOOD PARTY'

WEST END Cicero & Washington Blvd. Mary Boland, Patricia Ellis Jack Haley—"HERE COMES THE GROOM"

AMERICAN ASHLAND & MADISON Mrs. Arnold Rothstein's Story SPENCER TRACY—"NOW I'LL TELL"

WILSON 2418 W. Madison—Op. 12 Noon Adults 10c, Children 5c TWO BIG FEATURES

Broadway-Strand 1641 W. Roosevelt FRANCES DEE GINGER ROGERS—"FINISHING SCHOOL"

BYRD MADISON & CICERO—Opens 1:30 Cooled by Refrigeration WILLIAM POWELL—"THE KEY"

CRAWFORD Madison-Crawford. Op. 1:00 Cooled by Refrigeration WILLIAM POWELL—"THE KEY"

MAYWOOD

LIDO 5TH AVE. & WASHINGTON BLVD.—MATINEE DAILY COOLED BY REFRIGERATION H. B. Warner—Hugh Williams Winifred Shotter "SORRELL & SON"

FOREST PARK

FOREST MADISON at DES PLAINES COMFORTABLY COOL STUART ERWIN ANN SOTHERN "The Party's Over" FREE PARKING SPACE

AUSTIN

IRIS 5743 Chicago Ave. Selected Shorts SPENCER TRACY "NOW I'LL TELL" by Mrs. Arnold Rothstein

PARK 5960 W. LAKE ST. COOLED BY REFRIGERATION Warner Baxter—"Such Women Are Dangerous"

SYMPHONY 4937 W. CHICAGO AVE. JOAN CRAWFORD in "SADIE McKEE" with FRANCHOT TONE

OAK PARK

LAMAR Marion at Lake St. "L" MARGARET SULLAVAN Doug. Montgomery—"LITTLE MAN, WHAT NOW?"

SOUTHERN So. Oak Park at Harrison James Dunn, Ginger Rogers Gaynor and Farrell—"Change of Heart"

BERWYN

BERWYN 6404 W. 22d—Mat. to 6:30 Jimmy Durante, Lupe Velez, Laurel & Hardy, Polly Moran, Ted Healy & Stooges 'HOLLYWOOD PARTY'

NORTHWEST

BALABAN & KATZ COOL THEATERS

HARDING MILWAUKEE at SAWYER ALB 1169 On Stage Mat. Pr., 1:30 to 6:30—Last Day BIG STAGE SHOW BETTE DAVIS "Fog Over Frisco" Extra, Betty Boop and 10 minute novelty

CONGRESS 2135 Milwaukee Ave. FREE Auto PARKING SHIRLEY TEMPLE "Little Miss Marker" Extra! "WISE LITTLE HEN" Color Cartoon

BELPARK 3231 N. Cicero Ave. Mat. Price 1:30-6:30 Schnozzle Durante, "HOLLYWOOD PARTY" —TOMORROW—1st Show Only— (Doors Open 12 Noon) 7 BIG EVENTS

GATEWAY 5216 Lawrence Ave. Tel. Palisade 2402 SCHNOZZLE DURANTE, "Hollywood Party"

TERMINAL 3315 Lawrence Ave. Mat. Price. 1:30-6:30 WHEELER & WOOLSEY "Cockeyed Cavaliers" ON STAGE 8:45 P. M. 5 STAGE ACTS

CRYSTAL North near California; BILTMORE Division near Damen — Mat. Price 1:30-6:30 SPENCER TRACY "NOW I'LL TELL" Extra! Joe Penner

ADMIRAL 3940 LAWRENCE AVE. Mat. Daily. Cool & Comfortable James Cagney Joan Blondell "He Was Her Man" Shirley Temple Added Attraction "Pie-Covered Wagon"

ALAMO 3639 W. Chicago Ave. Mat. Daily Pete Smith, Sterling Halloway WILLIAM POWELL CLIVE BROOK "THE KEY" COOLED BY REFRIGERATION

REVUE 15c 6 to 6:30 20c After Drs. Open 6 P. M. 3956 ELSTON AVE. Earl Carroll's "Murder at the Vanities"

MONT CLARE Grand Ave. at Harlem PETER PENROSE H. B. WARNER—"SORRELL & SON" COOLED BY REFRIGERATION

TIFFIN 4051 W. NORTH AVE. DOUGLAS MONTGOMERY MARGARET SULLAVAN "LITTLE MAN, WHAT NOW?" BATHING BEAUTY REVUE AT 9 P. M.

NEW DRAKE 3548 MONTROSE AVE. Mat. Daily. Cool & Comfortable Mary Boland Jack Haley "Here Comes the Groom"

PORTAGE 4650 MILWAUKEE AVE. Cool & Comfortable. Mat. Daily William Powell—"THE KEY"

CROWN Ashland & Division. Opens 10:00 Cooled by Refrigeration JOAN CRAWFORD—"SADIE McKEE"

LOGAN MILWAUKEE at SAWYER DOUBLE FEATURE "CITY PARK" & "THE OIL RAIDER"

IRVING Crawford & Irving. Op. 1:30 Marian Nixon, Lupe Velez Jimmy Durante—"STRICTLY DYNAMITE"

EMBASSY CRAWFORD & FULLERTON Cooled by Refrigeration WILLIAM POWELL—"THE KEY"

Her Husband's Fiancee

BY ELIZABETH YORK MILLER

SYNOPSIS.

Cecily Marshall returns after a year's absence to the home in Bellchester, England, where she had lived with her husband, David Marshall, the city's leading merchant prince. Cecily had been a shopgirl at Marshall's. Beautiful Audrey Lowe, who had wanted David herself, bribed an innkeeper to swear that Cecily had shared the same room with Audrey's cousin, Reggie Davies, a night they were marooned due to motor trouble. David won a divorce from Cecily and the custody of their small child, Rose Ann. The child grieves for her mother. Fearing for her health, Nanna, her nurse, secretly wires Cecily. When David, who is about to marry Audrey, discovers Cecily's presence he orders her and Nanna from the house. Rose Ann develops brain fever and David is forced to send for Cecily. Rose Ann recovers. Cecily takes rooms in Bellchester, with Nanna, and determines to prove her innocence. She sees Rose Ann daily. Audrey is blackmailed by Mrs. Partridge, the wife of the deceased innkeeper. To get her to leave Bellchester, Audrey gives her a valuable brooch, which was a present from David. Audrey tells David she lost the brooch. He insists on advertising for it. Audrey hears from Mrs. Partridge that the jewels of the brooch are being disposed of separately. As her father's wedding draws near Rose Ann manifests her hatred of Audrey. Cecily calls on Mr. Dodds, the station master, who was her father's old friend. He tells her that Mrs. Partridge returned from London. On the eve of his wedding David calls on Cecily to arrange about Rose Ann. Cecily is leaving to see the Partridge woman and David goes with her.

INSTALMENT XXXV.

FORGIVENESS.

Cecily nudged David's arm. From behind the closed door of the front room she had noticed a sudden cessation of voices. Some people were in there and obviously they had stopped their conversation to listen.

"We shall have to disturb her, I'm afraid," said David. "This is the room, isn't it?"

The grizzled female stood aside with a sullen air.

"She's in there, but she's got visitors. The same lady that came before, and Mr. Meakin. Very mysterious she is about them, too. I can't make it out."

David opened the door and a strange sight met his and Cecily's gaze. They were dumfounded as well they might be.

Three people were in that little room, a middle aged man whose pallor of face was intensified by jet black hair and beard, the fat little Mrs. Partridge and Audrey Lowe.

The two women occupied chairs on either side of the gas fire, and the man sat at a table on which lay a small dispatch case, open. He had a fountain pen in his hand, and also on the table lay Audrey's lost brooch. In a court of law the brooch would probably be described as exhibit A.

All three were posed in attitudes of tense expectancy. The fountain pen in the man's hand looked as though it had frozen there.

David recognized the man, Silas Meakin, for a reputedly well to do dealer

"This looks like a surprise party," said Audrey, her voice strident on a high pitched tone. "What does it mean?"

in second hand trash. For one thing, he practically controled Bellchester's rag market which was held on Wednesday's and Saturdays on the river front. But some of his transactions were more ambitious, and when the new city hall was built Mr. Meakin, as a patriotic citizen, had contributed so generously to the fund that there was some talk of putting him on the board of aldermen. David knew nothing against him, whatever.

It was Audrey Lowe who made the first move.

She got up, her breast heaving, as her glance flashed from Cecily to David. This was the last thing in the world she was prepared for, but she would have to defend herself tooth and nail.

"This looks like a surprise party," she said, her voice strident on a high pitched tone. "What does it mean? I came here to—to—well, see for yourself. There's my brooch—this man has got it back for me. Somebody picked it up in the street and tried to sell it to him."

She was reaching for the brooch, when Mr. Meakin put a long fingered, hairy hand over it.

"You'll excuse me, but for the moment this is my property. I paid Mrs. Partridge £950 for it, cash."

David waited. Let them fight it out between them. He would learn far more that way than by asking questions himself.

Mrs. Partridge seemed the least concerned, although she was by no means wholly at ease.

She puffed her cheeks and blew out her breath, taking a side glance at Audrey.

"That's right," she admitted. "I asked £1,000 and you beat me down, Mr. Meakin. But, Mr. Marshall, in duty bound to myself, I can't agree that I picked it up in the street. This young lady needed some money what she hadn't got, and I kindly suggested I could raise her some on a bit of jewelry, if she happened to have any she could spare. With all the fuss that's been made, she'd like to buy it back, if she can. That's what we were a-talking about."

"I see," said David. "And why did Miss Lowe come to you, Mrs. Partridge?"

"Well—in a manner of speaking, I'm a friend of hers."

Mrs. Partridge's beady eyes darted about uncomfortably, seeking everything but the cold hard stare of David Marshall's.

"She was a friend of yours because you swore away my wife's honor. That's about the size of it, eh?"

As well as a woman of her solid bulk could be said to do such a thing, Mrs. Partridge shriveled.

"My husband's the one who knows about that, and he's dead. When Miss Lowe came out to the Arms to see him about it, I wasn't present."

"What about the £50 in one pound notes you had from Miss Lowe a month or so ago?" David asked, taking a random shot.

Mrs. Partridge gaped at him in a sort of stupefied amazement, and then she turned sharply to Audrey.

"Here, what's the game? Did you tell his nobs about that?"

"She didn't tell me, but I've just thought of it," David replied, as Audrey said nothing.

"And you had the whole of this £950, too, if I'm not mistaken."

Mrs. Partridge moistened her lips and darted another look at Audrey, who wasn't helping her a bit. Why should she trouble herself, when for two pins Miss Lowe would probably land her in a proper mess.

She turned impudent.

"You couldn't hold me to blame if a lady forces herself on me and offers me money to clear out of Bellchester. I'd be a fool not to take it, wouldn't I? I'll admit I borrowed the fifty off her, but not the other. She was afraid what Mrs. Marshall would do. She wanted to get me away. Well, I went, and I dessay I wouldn't of come back except Mr. Meakin here wasn't satisfied because of them ads you plastered all over The Echo."

"I was not satisfied," Mr. Meakin agreed. "Mrs. Partridge asked me to break up the brooch and sell the stones separately, but I was not at all satisfied. Miss Lowe has just signed a document to the effect that she gave the brooch to Mrs. Partridge, and that it was her own property to dispose of as she saw fit. The brooch, therefore, belongs to me—if it was Miss Lowe's property—but if you would like to buy it back, Mr. Marshall, I will be pleased to let you have it for what I paid for it. That's fair, and I can't better it."

David made him a slight bow.

"The property, as you say, was Miss Lowe's and is now yours. I have no wish to buy it back at any price. Come, Cecily, I don't think we want to hear any more of this."

Cecily, who had not said a word, since there had been no occasion, was glad to be out again in the purified air. There was something in her throat—a foul, choking taste. The atmosphere of that house had fairly sickened her.

"O, David, wasn't it too ghastly!" she cried.

"I don't want to think about it," he muttered. "I only want to get you home—I mean to your lodgings. Then I can go down on my knees to you and beg your forgiveness. Or shall I do it here?"

"Perhaps it would be better to wait until we get to Mrs. Leach's," said Cecily. "But you needn't go down on your knees, darling."

"O, yes, I have to. Are you forgetting? You said you'd never take me back again unless I did."

[Copyright: 1934: By Elizabeth York Miller.]

[Continued tomorrow.]

New York Society

New York, Aug. 23.—[Special.]—Mr. and Mrs. Winston Guest, who were married at one of the notable spring weddings on June 2 at Oyster Bay, will return from their honeymoon, passed abroad, tomorrow, and will be on Long Island.

Arthur Ryle Jr. of Hewlett started early this week to join Mrs. Ryle, who is visiting her grandmother, Mrs. Charles A. Childs, at Newport. During their absence Mrs. Arthur Ryle is occupying their cottage.

Mrs. Ralph Rainsford and her son, William Rainsford, have returned to their summer home in Hewlett after a few days' visit in Newport with Mrs. Lorillard Spencer.

GASOLINE ALLEY—THE SEARCH IS ENDED

Waiting List at University Club Again

Receives 138 Members of Disbanded HYP.

[Continued from page 15, column 1.]

mer after all, and Mrs. Eldridge and the daughter of the family, Miss Barbara Eldridge, have been there since Aug. 1. Mr. Eldridge and Huntington Eldridge undoubtedly will have a week or so there before the house is closed. Mrs. Eldridge will return to town around Labor day.

Mrs. Charles Morse on Visit in Germany.

Last Wednesday when the S. S. Manhattan docked at Hamburg Mrs. Charles H. Morse of Lake Forest and her son, Charles H. Morse Jr., disembarked with their car and started motoring in the direction of Munich. Because the senior Mr. Morse could not leave his business at present, he decided to send his son as escort for Mrs. Morse.

They plan to spend several weeks in Munich, where they will visit the Baron and Baroness Wolfgang von Peccoz [the former Martha Morse] and their tiny son, Stefan. Then they will motor to Oberammergau for the Passion Play, on to Salzburg for the music festival, and finally to Baden Baden, where Mrs. Morse will enjoy some of the resort's famous baths. It will be November by the time they are back in this country.

Mrs. Hermon Dunlap Smith left Wednesday evening for a long anticipated trip to Desbarats, Canada, where so many of her north shore friends are congregated. Mr. Smith and their son, Farwell, expect to join the party over the Labor day week-end.

The Harold Wakems, who have been visiting in Chicago for the last three weeks, are leaving tonight for their home in Homosassa Springs, Fla. Mrs. Wakem is the former Annadelle Shields, daughter of Mrs. Philip Shields of Chicago.

Dwight P. Greens Expect Guests.

Mr. and Mrs. Dwight P. Green of Winnetka are expecting the Arthur Shanklins and their two small daughters to arrive today from Philadelphia for a ten day visit. Mrs. Shanklin is Mrs. Green's sister.

After a fortnight of visits with friends and relatives in the east, Mr. and Mrs. Albert J. Pardridge of Wheaton are expected to return to Villa Azura tomorrow. They were interested principally in seeing their son, John A. Pardridge, who is in business in the east.

The Godfrey H. Atkins and their two daughters, Miss Margot and Miss Adelaide Atkin, returned recently from a three weeks' motor trip to Canada and through the east. Margot has left again, this time to attend a house party in Canada.

The James L. Houghtelings will arrive at home tomorrow. They have been visiting in the east for the last three weeks.

Chicago and north shore alumnae of Smith college are invited to a dinner at 6:30 Sunday evening in the Trustees' lounge in the Hall of Science at A Century of Progress. Mrs. Hugh Waugh McCulloch and Mrs. Manly Mumford will be two of the hostesses.

* *

The Stage

The date of the opening of the "Ziegfeld Follies of 1934" has been changed again—this time to Labor day evening, Sept. 3, instead of the following Tuesday. This is the fourth revision in the plans for this engagement, which will mark the opening of the new theatrical season in Chicago. The Labor day date may be assumed to be final.

"The Fatal Wedding" will probably be the next melodrama to be revived on the showboat Dixiana, which appears to have scored a hit with its "No Mother to Guide Her." Playgoers are repairing to the north branch of the Chicago river, at Diversey parkway, in swarms. . . . "The Gondoliers" will probably follow "H. M. S. Pinafore" on the schedule of the Gilbert and Sullivan Comic Opera company at the Studebaker theater. The "Pinafore" opening will take place next Monday night.

The schedule of Elizabethan drama in the Old Globe theater at the Fair for next week, from Monday to Friday, will be as follows:

"A Comedy of Errors" at 2 o'clock, "As You Like It" at 3, "All's Well That Ends Well" at 4, "Julius Cæsar" at 5, "A Midsummer Night's Dream" at 7:30, "Doctor Faustus" at 8:30, and "Macbeth" at 9:30.—C. C.

* *

WEDDING

Mr. and Mrs. William C. Tugaw of Wilmette announce the approaching marriage of their daughter Marjorie to Richard Westbrook, son of Mrs. E. S. Westbrook of Evanston, which will take place at 8:30 p. m. Sept. 6 in St. Luke's church in Evanston. A reception will follow in the parish house.

Coat Dress Is Slenderizing

WOMAN'S DRESS.

Sometimes a tailored type of coat dress is not becoming to women who would like to wear one, and just the merest blousing is needed to disguise the hip fulness, or that little bit of weight we do not need, and today's slim line model will be just the dress you need and will like. Crêpe marocain, satin crêpe, or one of the lightweight woolens will be suitable.

The pattern, No. 3155, comes in sizes 36, 38, 40, 42, 44, 46, 48, 50, 52, and 54 inches bust measure.

Order Blank for Clotilde Patterns.

CLOTILDE PATTERNS.

CHICAGO TRIBUNE, P. O. BOX 537, Grand Central Station, New York City.

Inclosed find $.......... Please send me the Clotilde patterns listed below:

Pattern No. 3155. Size.................. Price..................

Write plainly, giving sizes and number of patterns desired. Inclose 10 cents in stamps or coin (coin preferred; wrap it carefully) for each pattern.

Name..

No. and street..

City..

State...

'You've Gone Too Far' Gibe Hurts Children

BY GLADYS HUNTINGTON BEVANS

The children's father was fooling with them. They'd gotten to the point of calling each other silly names, each vying with the other. Then, getting wilder and wilder, one of the children used an expression in innocence and fun, which affronted the sophisticated, grownup ears of his father. Suddenly a cloud descended. Father's expression changed.

"Now you've gone too far," he said. And all the hilarity and happiness went out of the atmosphere and the children were like little deflated balloons.

Another time mother, who was jolly and strong, was "roughing" with the children. In their exuberance, one of the children wound up by delivering a resounding whack with a "puppy dog paw" where mother thought he shouldn't. Her dignity, which she herself had laid aside, was hurt.

"Now that is disrespectful," she said. "You always go too far." Once again the joy went out of life for the children, wilted by the displeasure of their mother.

Children are bewildered by these abrupt changes of attitude in their grownups. "Children always go too far," we say. Yes, they certainly do, if you start something. Only to them it isn't going too far. They don't know where to stop before offending our sense of dignity. They can't appreciate at all the fine line that we draw. And we can hardly expect them to.

It is unfair to let a black cloud of displeasure descend suddenly upon a scene of fun, to show hurt feelings and frown, or scold, or punish for an innocent stepping past our boundary of suitability when we come to their level and play with the children. If we want to call a halt, all right, but let's do it in a good natured way. Otherwise, if your dignity is so precious and your feelings so delicate, don't get down from your pedestal at all.

[Copyright: 1934: By The Chicago Tribune.]

The DEBUNKER

By John Harvey Furbay, Ph. D.

When bees buzz from flower to flower they are not gathering honey. They are collecting nectar, which they swallow and partially digest. This is later regurgitated and deposited in the combs of the hive as honey. A bee would have to make about 30,000 trips and gather nectar from approximately three million blossoms in order to produce one pound of honey. Since bees (workers) only live about six weeks no one of them ever makes more than about one-tenth of a pound of honey in a lifetime.

[Copyright by Public Ledger, Inc.]

Oily Skin Is Fertile Field for Blackheads

BY ANTOINETTE DONNELLY.

If yours is an oily skin you must constantly guard against blackheads. Dry skinned persons suffer more often with whiteheads than with the black blemishs. It hardly seems fair that another blemish be added to an already established one, but it is an indisputable fact that to the oily skinned one goes this double affliction unless meticulous cleansing care is given the face.

Small children should be observed for a skin greasiness, so they will be able to enjoy life later without the embarrassment of a broken-out skin. For out of the blackhead difficulty come the additional disturbances of pimples and acne, to which so many young people in their teens are subject.

With the children the corrective treatment is much outdoor life, sunshine, air, and good, wholesome food. Also, washing the face with soap and water three or four times a day—washing it thoroughly; rinsing it in cool water, then cold, and drying it well.

With the older ones the same underlying precautions need to be heeded. But the big fight must be put up with soap and water and the tonic after effect of cold water.

Curiously, with all the information that is given out about the care of oily skin, girls keep right on using greasy cleansing substances, thus adding more grease to an already overcharged greasy surface and delaying the remedy for their particular beauty ill.

The oily skin can be relied upon to give off all the oil the skin will need to keep it smooth and lubricated, so that creams, greases, and oils can be dispensed with until the face is cleared not only of the eruptions but of the excess oil.

OCEAN STEAMSHIP MOVEMENTS.

Arrived.	At.	From.
Excambion	New York	Beirut
Lafayette	New York	Havre
Washington	New York	Hamburg
Saturnia	Naples	New York
Hamburg	Southampton	New York
Manhattan	Hamburg	New York
Bremen	New York	Bremen
Sailed.	**From.**	**For.**
New York	New York	Hamburg
Georgic	Galway	New York
Paris	Plymouth	New York
Monterey	Sydney	San Francisco
Pres. Grant	Shanghai	Seattle
Ngi	Auckland	Vancouver
Deutschland	Southampton	New York
Pres. Harding	Havre	New York
Pres. Johnson	New York	Manila
St. Louis	New York	New York

CONQUERING CONTRACT

By P. HAL SIMS

Mr. Sims is universally acclaimed the greatest living contract and auction player. He was captain of the renowned Four Horsemen team of four, now disbanded, and has won twenty-four national championships since 1924. These articles are based on the Sims system, which includes the one-over-one principle, which the Sims group of players was the first to employ and develop.

ASCERTAINING THE SUIT—FIT IN ATTEMPTING A SLAM TRY.

Let us resume consideration of yesterday's hand where opener has bid a no trump with three aces and a concealed long suit:

Sp. A J x — Di. A 10
Ht. K J x — Cl. A K Q x x

The partner's response is two no trumps. The opening bidder must now think carefully how to ascertain the slam probabilities without bidding beyond the safety limit. In this situation you should visualize the weakest holdings which your partner may hold for his raise. Assume that he has no five card suit, but has raised you on the absolute minimum permissible in a short suited responding hand—three kings or the equivalent spread over three suits, or a trifle less, because there is something in every suit. Attribute to him, for example:

[a]
Sp. K x x — Hts. Q 10 x x
Di. K J x x — Cl. x x

or

[b]
Sp. K x x — Hts. Q x x
Di. K x x — Cl. 10 x x x

or

[c]
Sp. K x x — Hts. Q 10 x x
Di. K x x — Cl. 10 9 x

and you will realize that though all three are minimums of about the same strength as far as your partner knows, their probabilities vary widely. Hand [a] will be in danger if the bidding goes beyond four no trumps, since a club may, and a heart must, be lost; also a spade if the finesse fails or the opponent on your left holds the queen and never leads that suit. Hand [b] will have a spade finesse for six no trumps; with hand [c] the slam will depend entirely on the club break. No trick other than one in hearts need be lost unless the clubs fail to clear up on three leads.

Compelling a Further Response.

It is therefore essential to ascertain whether your partner has normal club support, and this must be done without getting beyond four no trumps in case he lacks it, otherwise the hand will have been jeopardized without justification. I would therefore [over two no trumps] bid four clubs. Partner is not permitted to pass this, as it is not a game contract. With hand [a] he will deny club support by bidding four no trumps, which you must pass. With hand [b] he will show club support by bidding five clubs, and you are delighted to bid six no trumps. With hand [c] he will again bid four no trumps, not having adequate club support to solidify the suit, though he now knows you have A K Q x x or A K x x x x. You must pass, for the slam will be dependent on both the spade finesse and the club break. Had the responding hand held Q x x or J x x in clubs, he would be right to bid five clubs, not four no trumps, and you should bid six no trumps, having a finesse against a queen for it as the cards actually lie, and the preponderant likelihood, on the bidding, of having at worst some play offering an even chance.

Conditions Which Would Enable Grand Slam to Be Reached.

If the responding hand held an ace and two kings he should come to life, after your jump to four clubs, and bid either five no trumps or six clubs, according to his club support as defined above. This belated jump response would be definitly showing an ace, with two primary tricks in the hand as a whole. The raise in clubs cannot be on distinct distributional grounds, since the first response was two no trumps. Convert one of opener's two jacks into a queen and he should confidently bid six no trumps [over five no trumps] or seven clubs [over six clubs]. If the former is not a laydown the squeeze will almost surely remove any guess. Seven clubs, if bid in this manner, should be proof against anything except a first round ruff or an adverse 5-0 distribution of trumps.

[Copyright: By Public Ledger.]

Hostesses at Fair.

Mrs. A. H. Swett, Mrs. F. B. Staely, and Mrs. John Morgan, members of the Third district of the Illinois Federation of Women's Clubs, will be hostesses today in the federation lounge in the Hall of Social Science at the Fair.

AT ALL WALGREEN DRUG STORES

LAST FEW DAYS
on this "never again" offer!

DELV-CHIFFON
CREAM and POWDER

$1.65 value for only $1

One of the most popular packages we've ever offered! Just imagine—the regular price of Primrose House Chiffon powder *alone* is $1.00, and the special size jar of Delv Cream contains two-thirds the quantity of the usual $1.00 size! It's an ideal kit—the wonderful new Delv Cream is all you need to keep your skin soft and fresh, while the famous Chiffon Powder is flattering and youthful. Just a few days more—so don't delay.

BOTH for $1

Walgreen DRUG STORES

THE NEW
SILVER FOREST

Nightly Except Sunday
STARTING TONIGHT
AVILA & NILE
Sensational Exhibition Dancers
And Homecoming of
JOHNNY HAMP
AND HIS KENTUCKY SERENADERS
DINNER, $1.75
Saturday, $2.00
NO COVER CHARGE
The DRAKE

BEAUTIFUL BOUCHE
VILLA VENICE
Monsieur Bouche Presents His Own Creation "SOIREE HEUREUSE"
Added Attraction ANOTHER BOUCHE DISCOVERY
Sensation of Two Continents
3—Shows Nightly—3
9:30—Midnight—2:30
at Milwaukee Ave. & Des Plaines River
No Cover Charge at Any Time
Dinner: $2.00 and $2.50
Weekdays and Sundays
Saturdays, $3.00
Phone Newcastle 3034 or Wheeling 8

STAR and GARTER
MADISON at HALSTED
BURLESQUE
4 SHOWS DAILY
ON THE SCREEN — Elissa Landi Adolphe Menjou "The Great Flirtation"

AMUSEMENTS.

BLACKSTONE — TONIGHT 8:30 — AIR COOLED
"FRESH FIELDS"
KEPT LONDON LAUGHING TWO YEARS
MARGARET ANGLIN AND ALEXANDRA CARLISLE
MATS. WED. AND SAT., 55c to $1.65
EVES. (EXC. SUNDAY), 55c to $2.20

WRIGLEY FIELD
CLARK AND ADDISON STREETS
BASEBALL TODAY
CUBS vs. BROOKLYN
GAME AT 2 P. M.
Box Seats on Sale at A. G. Spalding & Bros., 211 S. State Street, and Wrigley Field

STUDEBAKER — TONIGHT at 8:30 — $1 MAT. TOMOR. 2:30
GILBERT & SULLIVAN COMIC OPERA
Last 3 Times "THE PIRATES OF PENZANCE"
GREAT CAST—ENSEMBLE—ORCHESTRA
Prices: Nights, 55, 83, 1.10, 1.65, 2.20 — Matinees, 55, 83, 1.10
NEXT WEEK, "H. M. S. PINAFORE"

SHOW BOAT DIXIANA
In River—Diversey Pkwy. Bridge—2800 West
DAILY—8:15 P.M. POP. MAT. SUN. 2:15
"No Mother to Guide Her"
1000 seats, all reserved—50c, 75c—Tax. incl.
Reservations Ph. Armitage 2030—Free Parking

Limited Time Only! **"Sparklet" Syphon** Regular 5.95 Value! **3.95** Complete with 6 bulbs! Gives you fizzy, tangy soda water for less than 10c a quart! Ideal for gift. Quantity limited.

World's Fair Design **Table Mat Sets** 3-pc. Set .... **35c** You couldn't find a more useful gift. An ideal gift for a smart housewife.

Walgreen DRUG STORES

It Chips—It Crushes—It Grinds! **Ice Crusher** $1.49 value ... **98c** Crushed ice cools drinks faster! Grand for highballs, fruit drinks, iced tea, etc.

Take Clear Pictures! **Eastman Baby Camera** A sensation at only .... **$1** Takes wonderfully clear 1½x2½ inch pictures! Fits in a pocket or purse, and it's light as a feather.

SAVINGS FOR THRIFTY SHOPPERS!

Friday and Saturday at Chicago, Aurora, Berwyn, Benton Harbor, Cicero, Chicago Heights, Des Plaines, Evanston, Elmhurst, East Chicago, Gary, Hammond, Harvey, Hubbard Woods, Highland Park, Joliet, Lake Forest, La Grange, Michigan City, Oak Park, Park Ridge, Rockford, South Bend, Waukegan, Wilmette, Winnetka Stores.

Package of **25 Probak Jr. Blades** Fits any Gillette or Probak razors **59c**

Russian Mineral Oil Full Pint **39c**

Camay Soap 6 Bars **25c** Walgreen's is headquarters for Camay Contest information.

Lavoris Mouth Wash 20-ounce Bottle **79c**

Campana Italian Balm 35c Bottle ... **26c**

Listerine Shaving Cream 25c Tube **19c**

Clean-Quick Soap Chips 5-lb. Box **25c**

Boracetine Mouth Wash 75c Size **69c**

Special Offer! **Golden Peacock Bleach Creme** and ½ oz. Bottle of **Carioca Perfume** Both for **39c**

Do You Perspire? Check it without irritation with **Ever-Dry Deodorant** Regular Size.... **50c** Large $1

Outing Needs

Certified 1.50 value! Gallon Size **Picnic Jug** Priced special ..... **97c** For perfect picnic meals—keeps foods or liquids hot or cold for hours.

Univex Camera Not a toy .... **39c** Takes a wonderful clear picture—can be enlarged to 8x10 inches. Films, roll ....10c Developing 5c

Utility **Zipper Bag** On Sale! ...... **88c** For short trips, outings, etc. Smart suede cloth or leatherette finish; choice of colors. Washable; waterproof.

Complete **Sterno Stove** Regularly at 25c ..... **19c** Complete outfit—aluminum boiler, can of Sterno heat and the new heat regulator. For camping, picnic meals, etc.

For the Home

"Chronmaster" Electric **Kitchen Clock** Regularly at 1.98....... **1.88** Dependable electric movement. Steamproof! Enameled in blue, green and navy.

Regularly 27c! **Whisk Broom** Specially priced ..... **19c** Made of durable corn whisk, triple sewed for extra service. For home, office, car, etc.

Modernistic **Alarm Clock** On sale at only .... **93c** Conservative modernistic design—looks well in any room! Sweet-toned alarm—unbreakable crystal. Finished in colors.

Du-Wa Refrigerator Breather **23c** Large 49c Hang it in the refrigerator—prevents foods contaminating each other.

Values For Every Home!

"Wear-Ever" **Bulb Syringe** Usually Sold at 98c! **69c** Moulded ribbed bulb of fine velvety rubber. Heavy shield, soft rubber cap. Red or green.

"Handy-Andy" 1.29 Vacuum **Bottle** Quart size .... **97c** The drinks make the picnic! This efficient bottle will keep them hot or cold for hours.

Boys, Get Your **Baseball Cap** Given Away with **Dr. West Tooth Paste** **2 for 33c**

Front row vision! **Field Glasses** Standard Size With carrying strap ... **99c** Designed by chief navigator of the first Byrd Antarctic expedition.

50c KOLYNOS TOOTH PASTE	PINT RUBBING ALCOHOL	35c LIFEBUOY SHAVING CREAM	1.25 ALL NUMBERS Petrolagar PINT	25c JERGEN'S LOTION
33¢	9¢	21¢	84¢	18¢

Shaving Needs

- 50c Mennen's Cream 34c
- 50c Williams' Cream 39c
- Auto-Strop Blades, 10's .. 49c
- 50c Mennen's Skin Balm .. 39c
- Peau-Doux Talc 16c
- Bay Rum, 8 oz. 39c
- 35c Ingram's Cream 29c
- Colgate's Cream, large ... 23c
- Man-O-War, 5 oz. 21c
- 35c Gem Blades, 5's 27c

Pills—Tablets

- Hinkie Pills, 100's 16c
- 50c Boecham Pills 37c
- 75c Carold & Bile 58c
- 1.00 Nature's Remedy 69c
- 60c Olive Tablets 42c
- 50c Chocolate Cascarets . 34c
- 1.25 Veracolate Tablets . 94c
- 1.00 Marmola Tablets 79c
- 40c Pyramidon 23c
- 25c Carter's Pills 17c
- 1.00 Squibb's Adex 79c

Specials!

- 1.50 Anusol 1.03
- 1.25 Absorbine Jr. 94c
- 75c Baume Bengue 51c
- 35c Kalak Water 29c
- 35c Minit-Rub 29c
- 60c Flytox Spray 47c
- 75c Johnson's Wax 59c
- 15c Tintex ...... 2 for 25c
- Hershey Bar, ½ lb. 19c
- 1.00 Black Flag Liquid .. 79c
- Dr. Scholl's Zino Pads ... 33c

Dental Needs

- 25c Pebeco Paste 19c
- 1.00 Pyrozide Powder 79c
- Dr. West Brush, new 50c
- 1.00 Astringosol 94c
- 40c Bost Tooth Paste 32c
- 50c Iodent Paste 39c
- Listerine, 14 oz. 59c
- 1.00 Sodiphene 79c
- 1.00 Chartex 79c
- Prophylactic Tooth Brush . 39c
- Colgate's Cream, Giant ... 33c
- 35c Dr. Lyon's Powder ... 25c
- 50c Tek Tooth Brush 39c
- 27c Tooth Brushes 23c

2 for 1 World's Fair Midway Tickets GIVEN AWAY *with any purchase you make!*

Eleven 2-for-the-price-of-1 tickets to World's Fair Midway high spots! Good any day except Saturdays and Sundays up to 7 P. M. until August 31st.

Sale of Fine TOILETRIES

Never Before such a Wonderful **Gift Offer** Regular 50¢ Automatic **LIPSTICK** At No Cost to You with Armand's $1.10 **SYMPHONIE FACE POWDER**

The lovely transparent powder that brings youth and beauty to every skin—together with Armand's indelible, true-blood-color lipstick. While they last! $1.65 value **Both for $1**

Only for a few days more! Primrose House **Delv-Chiffon Package** 1.65 value .... **$1** Regular $1 Chiffon Face Powder and special size, wonderful new Delv cream. Don't delay—they're almost all gone!

The most wonderful value ever! 1.00 Seventeen **Beauty Kit** *at no extra cost with* 1.00 Seventeen **Face Powder** 7 Items in all—**$1** 2.00 value....... Generous big sizes of most popular Seventeen items. While they last!

$1.10 EDNA WALLACE **HOPPER'S RESTORATIVE CREAM** **74¢**

NU-VEL **SANITARY NAPKINS** **2 FOR 23¢**

Beauty Aids		*Deodorants, Etc.*	
60c Angelus Rouge Incarnat	42c	60c Odorono Liquid	53c
Coty Powder with Perfume..	98c	50c Heck Deodorant	39c
Max Factor Face Powder....	$1	50c Dew Deodorant	39c
25c Hind's Almond Lotion.	21c	60c Non-Spi Deodorant	49c
1.00 Calonite Powder	79c	60c Neet Depilatory	44c
55c Lady Esther Face Powder..	37c	1.00 Delatone Depilatory	79c
Cleansing Tissues, 500's..	29c	L'Peggie Depilatory	39c

Baby Needs

- 85c Dextri Maltose 59c
- 1.25 S. M. A. Powder 94c
- 25c Z. B. T. Powder 19c
- Santro Nipples .... 2 for 25c
- 65c Dryco, 12 oz. 57c
- 95c Lactogen, 16 oz. 89c
- 85c Mellin's Food 63c
- 25c Eagle Brand Milk 20c
- Baby Bottles, 8 oz. .. 3 for 10c
- California Syrup Figs 41c

Remedies

- 1.00 Lysol, pt. 83c
- 1.25 Bonkora 89c
- Nurito, for Neuritis 93c
- 1.25 Konjola 99c
- 50c Unguentine 42c
- Kelp-A-Malt 1.17
- 1.00 Cor-Cal 89c
- 75c Acidine Powder 53c
- Bayer Aspirin, 100's 59c
- 60c Bromo Seltzer 41c
- 1.00 Ironized Yeast 71c

Laxatives

- 1.00 Nujol, pt. 67c
- 35c Beecholax 27c
- 85c Jad Salts, 4 oz. 57c
- 1.00 Haley's M. O. 79c
- 60c Sal Hepatica 49c
- Shur-Lax, 18's 16c
- 25c Feenamint 19c
- 50c Ex-Lax, Chocolate ... 39c
- 85c Eno Salts 51c
- 50c Innerclean 41c
- 75c Squibb Mineral Oil ... 59c

Soaps—Flakes

- Lifebuoy .... 3 for 17c
- Palmolive .... 3 for 13c
- P & G Giant ..... 7 for 25c
- Lux Flakes, sml. .. 2 for 19c
- Ivory Guest ..... 3 for 10c
- Hygeia Soap ..... 2 for 7c
- L & K Flakes ..... 2 for 25c
- 25c Packer's Tar 21c
- 25c Cuticura 20c
- Olivilo .... 3 for 15c
- Chipso .... 2 for 29c
- American Family Soap ... 5c
- Auditorium Bath ... 3 for 14c
- 10c Woodbury's ... 3 for 25c

FREE! Willard's Message to Stomach Sufferers

This famous message has been the means of bringing blessed relief to thousands of stomach sufferers, many of whom had suffered for years and were on the verge of despair before finding definite relief from their agony.

Stomach or Duodenal Ulcer, Poor Digestion, Acid Dyspepsia, Sour or Upset Stomach, Gassiness, Bloating, Heartburn, Constipation, Bad Breath, Sleeplessness, Poor Appetite, Headaches due to Excess Acid.

These are the conditions for which the Willard Treatment is designed to give relief.

15-Day No-Risk Trial Offer

Ask us about Willard's Liberal 15-day Trial Offer and money-back guarantee.

Right Reserved to Limit Quantities.

Sport Goods

Formerly 1.39! **Croquet Set** Sensationally low at.. **88c** Complete for 4 players—in handy stowaway kit! Tuck it in your car—play it on picnics, etc.

75c Value! **Baseballs** Flat or outer seam.. **29c** That's knocking them over the fence for value! 12-inch size—sturdily sewed seams.

"Mickey Mouse" **Bathing Caps** **9c** 3 for 25c Aviator style! Reversible! Durable two-ply stock! The kiddies are wild about them!

Formerly 29c! **Beach Ball** Low priced ...... **18c** Easily Chicago's greatest value! Children love this harmless toy. Heavy rubber in multi-colored design.

Electrical!

One-Burner **Hot Plate** On sale! .... **99c** For jiffy meals at home or your summer cottage! Just plug it in—heats quickly. Heat resisting finish. With switch, 1.29.

New and Improved 1.19 Electro-Mix **Mixer** On sale at .... **99c** New and improved motor; convenient graduated bowl for measuring; portable unit.

Electric Double **Sandwich Toaster** Regularly at 1.19 ..... **99c** Makes delicious sandwiches, melting and blending the filling. Can be used as double grill.

Modernistic Electric **Bread Toaster** Regularly 1.19 Special. **93c** Makes 2 slices of golden brown toast at once; turns it automatically when opened.

World's Fair Souvenirs

World's Fair **Souvenir Coin** **7c** Twice as big as a dollar! Fine copper finish metal with Fair buildings engraved on either side.

World's Fair 1.19 Cocktail **Shaker** Priced special ..... **98c** 15 recipes right on the shaker tell you just what to use and how much. Heavy aluminum—measuring top.

World's Fair **Twin Deck Cards** 2 decks in chest **69c** A "grand slam" souvenir! Fine quality linen finish, with World's Fair designed backs.

New Ford **Souvenir Car** With automatic stop... **49c** Realistic Ford V-8 runs by strong spring motor. Steps into high speed immediately—motor stops when car is picked up.

Aspirin Tablets Bottle of 100 ... **33c**

Christy Razor With 3 Blades **11c**

Lady Esther 4-Purpose **Cream** 75c Jar **57c**

35c Prep For Painless Shaving **17c** 3 for 50c

Viscolized **Milk of Magnesia** Full Pint **29c**

10c Super Suds **2 for 15c**

Lucky Tiger Hair Tonic 1.00 Size **79c** Removes dandruff; corrects scalp irritations.

25c Epso Tabs Epsom Salts—Tablet form **17c**

KOTEX Wondersoft Box of 12..... **16c** 2 for 31c

50c **Nadinola** Bleach Cream **43c**

Sale! The Right Ball for Every Golfer At the Right Price!

- Peau-Doux Golf Balls **21c** 3 for 59c The economy ball!
- "Certified" Golf Balls **35c** 3 for 1.00 The average golfer's ball!
- 50c Value! "Bobby Jones" Golf Book Given Away With any 3 golf balls you buy! 76 pages! 43 photos!
- New! "Tough Cover" "Golden Crown" Golf Balls **45c** 3 for 1.25 The par shooter's ball!
- Long Distance "Golden Crown" Golf Balls **55c** 3 for 1.50 The champion's ball!

TO KEEP YOU COOL

NOW! QUART .. 29¢ PINT **17¢**

This Price Effective in Chicago and Chicago Suburban Stores Only!

RASPBERRY ORANGE PINEAPPLE SHERBET

Pure fruits . . . frozen to a delicious treat for everybody! Choose your favorite flavor. Luscious ripe raspberries . . . sun-sweetened pineapples . . . full flavored oranges!

Carry-Out ICE CREAM ..... **37c** Full Quart **19c** Pint

Retails Regularly for $10.75! **Electric MIX-ALL** on our **SPECIAL PLAN** for only **$3.95**

Mixes! Stirs! Whips!

Mixes every drink from Malted Milk to cocktails! *Stirs* salad dressings and gravies. *Whips* cream in 2 to 5 minutes!

Easy to Get!

Just Get a Mix-All Punch Card at Walgreen's. Have the amount of every purchase punched off. $5 in purchases completely punches your card. Then you get this $10.75 Mix-All for only $3.95!

GILT-EDGE The Guaranteed CIGAR **5 for 20c** Box 50 1.95

Garcia Grande Babies, San Alto, R. G. Dun Opera, Murillo **6 for 25c** Box 50 1.95

Book **MATCHES** **3 for 1c** Strike on Box **MATCHES** Pkg. of 10 Boxes **9c**

A 16-oz. Tin of **Half & Half TOBACCO** and $1.00 Genuine Leather **ZIPPER POUCH** Both for **95c**

TOBACCO Values! Half & Half Velvet or P. A. **12c** Each **2 for 23c**

5c La Muna or El Modelo **2½c** Each Box 50 1.19

CIGARETTES Chesterfields, Old Golds, Luckies, Raleigh, Camels **8 Pkgs. 96c**

Chicago Daily Tribune
THE WORLD'S GREATEST NEWSPAPER
FRIDAY, AUGUST 24, 1934.

THE TRIBUNE'S TELEPHONE NUMBER IS
Superior 0100
Call this number for quotations, news and ...

THREE CUB PITCHERS FAIL; DODGERS WIN, 9-4

ROSENBERG, ALL-STAR GUARD, HURT IN SCRIMMAGE

LEADER IN POLL OF FANS SENT TO SIDELINES

Jones Shifted from Back Field to Line.

BY WILFRID SMITH.

[NEWS OF BEARS ON NEXT PAGE.]

Aaron Rosenberg, Southern California guard, considered one of the outstanding linemen in the All-American camp, may be unable to play against the Chicago Bears at Soldiers' field a week from tonight. X-ray examinations yesterday of an injury to Rosenberg's knee received in Wednesday night's scrimmage at Dyche stadium did not reveal any broken bones. However, Rosenberg is unable to support his weight on his right leg and definitly is out of practice for at least several days.

The accident occurred in the height of spirited scrimmage when one of the Southern California star's teammates hit him from a side angle. Rosenberg walked from the field to the training quarters and, at the time, it was thought that the injury was superficial. Examination yesterday revealed the seriousness. Rosenberg spent the hours during yesterday's practice under the expert administrations of Carl Erickson, trainer for the All-American squad.

Rosenberg a Standout.

If Rosenberg is lost to the All-Star team it will be a blow to the college boys' hope for a victory over the professionals. Rosenberg led in the nation-wide poll, by means of which the All-American players were chosen, for the guard positions, getting 51,924 votes, 20,000 more than his nearest rival.

The national poll indicated accurately Rosenberg's value as a guard. He was outstanding on Southern California's eleven during his junior and senior years and also received a varsity award during his sophomore year when he was breaking into the Trojan lineup. Immensely popular on the Pacific coast, Rosenberg also was widely known in all sections, particularly in the central states because of the annual battles against Notre Dame.

Knows Bears' Style.

"We certainly hope that Rosenberg will be able to play against the Bears," Coach Noble Kizer said yesterday. "Everything that can be done will be done to get him into shape. He was expected to bolster the defense for he played three games against the Bears last winter and knows their style of attack better than other members of the All-Star squad."

Rosenberg's injury caused the coaching staf to shift Bob Jones of Indiana from full back to guard. Jones played guard last season but, because of his kicking ability and the need of blocking backs, the coaches had given him a job in the backfield.

In addition to Jones, who starred in the East-West charity game last year at San Francisco, the following men are available for the guard positions: Joe Gailus, Ohio State; Tom Hupke, Alabama; Walter Maneikis, Chicago; Frank Walton, Pittsburgh, and Fritz Febel, Purdue.

Scrimmage Is Continued.

Two of these men, Hupke and Febel, played the Notre Dame system during their college careers. For this reason they were expected to be more adept on the offense because of familiarity with their assignments. Febel played under Coach Kizer and Hupke learned the Notre Dame system of attack under Coach Frank Thomas, a former Notre Dame quarter back.

The members of the All-Star squad are rounding into condition. Continued scrimmage with morning drills on the plans of attack and defense comprise the daily routine.

Yesterday's morning session was cut short to enable team and coaches to accept the invitation of the Interfraternity club of Chicago to their noon luncheon. The club members, representing more than a hundred univer-

[Continued on next page, column 7.]

THE GUMPS—PARTING IS SUCH A SWEET SORROW

WHAT AN OFFENSE! ALL-STARS MARCH RIGHT DOWN THE MENU

The college All-Stars, who meet the Chicago Bears at Soldiers' field next Friday night, enjoy a snack with the Interfraternity club yesterday. Left to right: Ed Krause, Notre Dame; Ted Rosequist, Ohio State, and Joe Laws of Iowa.

And here's another All-Star trio taking full advantage of the Interfraternity club's hospitality. Left to right; Walter Maneikis, Chicago; Nick Lukats of Notre Dame, and Paul Pardonner of Purdue. Lukats and Pardonner, bitter rivals last fall, seem to have forgotten their rivalry.

A headliner from the middle west breaks bread with an equally famous personage from the coast. Mike Mikulak, Oregon (left), and George Sauer, Nebraska, at the luncheon. [TRIBUNE Photos.]

Bill's Retiring; Son Will Carry On for Middies

Annapolis, Md., Aug. 23.—(AP)—Bill, the naval academy's goat mascot, known to thousands of football fans who have watched him prancing along the sidelines at Navy games, is to be retired. Bill has been at his task of bringing good luck to Navy athletes for eight years. Now he is feeble and the athletic authorities have determined to relieve him from active duty. One of his sons will be selected to carry on the job.

Yankee Beats Rainbow After 30 Mile Race

Newport, R. I., Aug. 23.—[Special.]—Yankee defeated Rainbow by 6 minutes and 20 seconds today in the second race of the final series to select an America's Cup defender. Three quarters of a mile separated them at the end of the 30 mile course.

Wind Is Uncertain.

There was a postponement of the start because of uncertain winds. The breeze then wafted eight miles an hour from northwest by west. A long windward run was desired, and one could not be obtained inshore, so it was decided to sail 15 miles out to sea with a beat back.

The start was at 12:10 p. m. Yankee finished at 5:09.05 and Rainbow at 5:15.25.

The breeze proved fickle once the race was under way, and a great deal of time was spent drifting. Rainbow took a short lead under these conditions. When the breeze freshened, however, Yankee passed its rival quickly.

Weetamoe and Yankee will be paired tomorrow.

Endeavour Makes Short Run.

A double headstay is being fitted to the English challenger, Endeavour, so that it can change jibs as the American boats do without dropping one jib completely before setting another. The Endeavour was out for a short sail today.

Lewis Arrives; Throws Mack for Practice

[PICTURE ON NEXT PAGE.]

Ed [Strangler] Lewis, only heavyweight wrestling champion ever to hold the crown four times, landed at Municipal airport late yesterday afternoon to open training for a title bout with Jim Londos at Wrigley field Sept. 20. The former champion's appearance in Chicago a month in advance of the match was something of a surprise. He was not expected until Sept. 6, the time stipulated in his contract with THE CHICAGO TRIBUNE, which will present the athletic show. The net proceeds of the match will be given to charity.

Lewis arrived too late to workout so when John Krone, Western stadium promoter, asked him to substitute for George Zaharias against George Mack last night he jumped at the chance. Mack offered little opposition and Ed threw him in 13:03 with a headlock. A capacity crowd of 2,300 witnessed the match.

Back from Vacation.

Lewis came in from the woods near Portland, Ore., where he did some hunting, fishing, and wood chopping for 10 days. His stay in the outdoors has aided him in reaching the tiptop physical condition in which he expects to be the night he resumes his wrestling feud with Londos. For Lewis, who claims 14 victories over Londos in as many encounters, reduced from 260 to 245 pounds while in Oregon. He expects to weigh 230 for the contest, the same poundage he made when he threw Jim in their most recent match at St. Louis in 1924.

Lewis will take a workout this afternoon at Postl's Health club on South Wabash avenue, at which time he will outline a definite training program. He will drill in Chicago every day with the exception of two days next week. On Monday he is to wrestle at Montreal, Que., and Tuesday he will appear at Toronto, Ont. He will return Wednesday.

Ed took a look at the lot next to the Chicago Stadium and was much impressed with its possibilities as a training site. He said it would be an ideal spot to do night training.

LONDOS HERE SOON

Jim Londos is en route to Chicago for his heavyweight wrestling title defense against Ed [Strangler] Lewis at Wrigley field Sept. 20. He just completed a series of bouts on the Pacific coast which culminated in a victory over Jim Browning, Verona, Mo., at Los Angeles Wednesday. The champion will engage in one or two matches en route and will not arrive in the loop until late next week. A crowd of 12,000 packed the Olympia arena to see Londos throw Browning two falls out of three.

Talking It Over

BY ARCH WARD.

[Copyright: 1934: By The Chicago Tribune.]

TOMMY BRIDGES, one of the Tigers' pitching stars who will break into the world series if Detroit maintains its present pace, is weak against certain teams. . . . The Yankees, for instance, have lost to him only twice in his career, once when he did a relief job. . . . American league officials are worried lest the Giants prove another club with anti-Bridges tendencies. . . . Herman Everhardus of Michigan and Eggs Manske of Northwestern are tops at table tennis among the All-Americans who are training for the game with the Bears. . . . Mike Mikulak of Oregon and Paul Pardonner of Purdue show considerable promise. . . . The boys who write newspaper headlines for baseball games hope the following players succeed: Ray of Grand Forks, Ash of Buffalo, Lee of the Chicago Cubs, Gay of Hartford, Cox of Portland, Koy of Binghamton, and Rea of Hartford. . . . Olin Dutra, national open champion, made a brief stop in town yesterday, but left last night for Omaha, where he will play in an exhibition match. From there he'll continue to his California home and stay there. The big boy's exhibition tour was anything but a howling success, most of the profits going to doctors. He will go on the radio in November for a national sponsor. . . .

The old Athletics were the champion sign burglars of the diamond. . . . They not only stole signals but quickly detected pitching moves which indicated what was going to be thrown. . . . Two of those they had spotted were Ed Walsh and Red Faber of the White Sox, both spitball pitchers. . . . When Walsh was wetting the ball instead of bluffing his cap bobbed up and down on his head as a result of his jaws working. . . . When Faber was throwing a spitter he would put his fingertips to his mouth. . . . When he was bluffing he would merely wriggle his right hand behind the glove which was held in front of his face. . . . The old A's admitted, however, it didn't help much to know the spitter was coming, no matter whether Walsh or Faber was doing the throwing. . . .

Frank Sigillo, contender for the lightweight boxing title, recently made his first visit to a race track. . . . After seeing an odds on favorite lose he changed his mind about making his first bet. . . . "I make my money the hard way," he philosophized, "and I am not going to lose it the easy way." . . . The feature of "Earl Sheely" night in Seattle last week was a spaghetti eating contest between Laurie Vinci, southpaw pitcher, and John Bottarini, Seattle's first string catcher, and they haven't yet decided who won. . . . Rocky Kansas, from whom Sammy Mandell won the lightweight title, fought more champions than any man in pugilism. . . . He encountered nine a total of 22 times. . . . Joe Wallis, Australian boxing referee, has worked two bouts a week for the last 29 years. . . .

Football tickets to Washington and Jefferson's home games will be the cheapest in 20 years. . . . Fifty-five cents will get a seat to the Wooster and Waynesburg games and the contests with Bucknell and West Virginia may be seen for $1.10. . . . One of the standout hard luck tales of golf occurred in the 1930 Los Angeles open with Leo Diegel as the victim. . . . With six holes to go, all Diegel had to do to earn the $3,500 first place prize was to finish one over par. . . . Instead he wound up six over par in a tie for seventh place with Craig Wood. . . . He received only $200, the extra five shots costing him $660 each. . . . A few years ago two contenders for the heavyweight championship, Jack Dempsey and Jack Sharkey, drew $1,083,529 for a nontitle match. . . . Art Lasky and Steve Hamas, two of the present day contenders for the crown, will be satisfied if they do 10 per cent of that when they meet next month. . . .

Ten Years Ago Today—Vic Aldridge held the Giants to three hits as the Cubs won, 2 to 1. . . . The Washington Senators defeated the White Sox, 4 to 1, and moved within one point of the league leading Yankees. . . . Babe Ruth recorded his 39th home run of the season. . . . Sammy Mandell was signed to meet Willie Herman in the feature bout at Aurora. . . . Five United States Olympic mermaids were indefinitly suspended by the Middle Atlantic association for competing in an unsanctioned meet.

Hemsley Hits Policeman and Gets Vacation

Philadelphia, Pa., Aug. 23.—(AP)—Rogers Hornsby and his star catcher, Rollie Hemsley, who surprised the baseball world by their ability to get along, fell out with a bang today.

The Browns' manager slapped an indefinite suspension on Hemsley after the socking catcher had been socked on the nose by a Philadelphia policeman. Hornsby ordered Hemsley to leave tonight for St. Louis and said the suspension probably will remain for the rest of the season.

Hemsley's suspension left the Browns with only one catcher, Frank Grube, so Hornsby placed Coach Grover Hartley, 46 year old veteran of both major leagues and the Federal league, on the active list. Hartley is the oldest player in the majors.

Others Pass Up Rollie.

Hemsley came to the Browns from Cincinnati on waivers last year after several managers in the National league had found him too hard to handle. Much to the surprise of every one, the skipper and Rollie got along.

But the storm clouds have been brewing, although it was kept a secret until Hemsley and Policeman Frank Doyle got into a disagreement early today. Hemsley, the Philadelphia officer said, was in no shape to drive the automobile he had hired.

The Battle Starts.

One word led to a stronger one and Hemsley started swinging, whereupon Doyle sent a fast one to Rollie's nose and arrested him on charges of drunk and disorderly conduct.

Rollie was discharged at a hearing before a magistrate, but he didn't fare so well with Hornsby.

Hemsley, who often had been called the best all around catcher in either league by Hornsby, led the American league in hitting for a time early this season.

YANKEES OBTAIN ZACK TAYLOR TO REPLACE DICKEY

New York, Aug. 23.—(AP)—The Yankees today obtained James [Zack] Taylor, veteran catcher and former member of several major league clubs, from the Syracuse Chiefs of the International league to replace Bill Dickey, injured yesterday.

Dickey suffered a broken finger when struck by a foul tip and may be lost to the club for the remainder of the season. The loss left the Yanks with only Arndt Jorgens to work behind the plate.

To make room for Taylor Fred Walker, young outfielder whose dead throwing arm has kept him on the bench all season, was placed on the voluntarily retired list for the rest of the season.

BABE HERMAN'S HOMER, TRIPLE THROWN AWAY

W. Herman Injured in Collision.

The New York Giants increased their lead in the National league to six and a half games over the second place Cubs yesterday by defeating the Cardinals, 5 to 3, while the Chicagoans were losing.

(Details on page 23.)

BY EDWARD BURNS.

Babe Herman yesterday did his best to put on an alumni day to discomfort the Brooklyn undergrads, but his festival, in which he made a triple and his thirteenth homer, virtually was a solo effort. As a result of the failure of Babe's associates to do anything much, the proud but lazy Cubs suffered a 9 to 4 licking in the opener.

Although the Cubs remained in second place in the National league standings as the Giants defeated the Cardinals, the setback put them another full game behind the leading New Yorkers. Chicago now is trailing by six and a half games.

Babe Herman had a part in scoring all the Cubs' runs. His triple drove in the first two Chicago markers, after which he scored the third, on a double by Kiki Cuyler. His homer accounted for the fourth and final Cub run.

Emil Leonard was the winning pitcher and held the Chicagoans to seven hits, including a triple by Babe Phelps. Hack, English, Hurst, Jurges, and Root were helpless at all times, and Hartnett had to wait for a ninth inning scratch to get into the hit column.

Bill Herman Is Injured.

The Cub pitching, which yielded 14 hits and seven walks, was just that kind. After Bill Lee's good game against Philadelphia, Manager Grimm imagined the nervous youth from Louisiana had another capable performance in stock, though Bill usually has gone sour for a few weeks after each of his really fine games. Lee lasted just one and one-third innings yesterday. Root, who followed, was strictly yes and no, and Tinning was about up to average, giving up three runs in two innings.

In addition to losing the game and some more of the remnants of their old reputations of being a fighting and hustling ball team, the Cubs also lost the services of one of the few hustlers in the outfit, Billy Herman. Billy was laid low in the first inning in a collision with Sam Leslie. Later examination at the Cubs' favorite hospital revealed there had been no fractures. He was sent home with a sore left ankle and may be out for several days.

The Trouble Starts.

The Cubs held the Dodgers' first inning rioting to two runs. Boyle opened against Lee with a single to left center and went to second while Billy Herman was throwing out Frey. Boyle stopped at third when Billy Herman managed to knock down Taylor's single toward right. Leslie singled to right, scoring Boyle and putting Taylor on third. Leslie tried to steal second and was out on a nice throw by Hartnett to Billy Herman.

Sam tried to take out Billy with a dive at his shins. The maneuver was more severe than Leslie had anticipated, for Herman was carried off the field. English took over second. Cuccinello didn't seem very sympathetic, for he promptly beat out an infield hit, scoring Taylor.

Lee Goes Out.

Lopez led off the second with an infield scratch and Leonard drove a liner to Cuyler. Boyle walked and then Frey singled to right, scoring Lopez and putting Boyle on third. Lee was replaced by Root, who promptly pitched a double to Taylor, Boyle scoring and Frey stopping at third. Leslie was given an intentional pass to fill the bases and English juggled Cuccinello's double play grounder, then recovered in time to get the out at first, Frey scoring.

Babe Does His Part.

The Cubs waited until two were out before touching off a few pyrotech-

[Continued on page 23, column 2]

Major Leagues

AMERICAN LEAGUE.

	W.	L.	Pct.		W.	L.	Pct.
Detroit	77	42	.647	Washington	54	61	.470
New York	73	46	.613	St. Louis	50	64	.439
Cleveland	61	55	.526	Phila.	48	65	.425
Boston	63	58	.521	CHICAGO	42	77	.353

YESTERDAY'S RESULTS.

Chicago	7	Boston	2
New York	9	Cleveland	2
St. Louis	3	Philadelphia	0
Washington	3	Detroit	1

GAMES TODAY.

Chicago at Boston. Cleveland at New York. St. Louis at Phila. Detroit at Washington.

NATIONAL LEAGUE.

	W.	L.	Pct.		W.	L.	Pct.
New York	77	42	.647	Pittsburgh	56	60	.483
CHICAGO	70	48	.593	Brooklyn	51	64	.443
St. Louis	69	48	.590	Philadel.	45	70	.391
Boston	59	58	.500	Cincinnati	41	77	.347

YESTERDAY'S RESULTS.

Brooklyn	9	Chicago	4
Pittsburgh	6	Philadelphia	5
New York	5	St. Louis	3

Boston-Cincinnati, rain.

GAMES TODAY.

Brooklyn at Chicago. Phila. at Pittsburgh. Boston at Cincin. [2]. New York at St. Louis.

"DEAR BURGLAR:

"It's okay about those diamond tiaras, ropes of pearls, and platinum watches you took out of the safe the other night, but please return those tickets to the football game between the college All-Stars and Chicago Bears at Soldiers' field Aug. 31.

"I got those tickets a long time ago and I've sort of become attached to them, looking at 'em and thinking of that great battle that's just around the corner.

"Besides, you can get some other tickets for yourself. They're on sale at the Tribune Public Service Office, 1 South Dearborn, at Tribune Tower, and at the Hall of Science at A Century of Progress. And only $1.10—just hock a ruby, or something, and buy a dozen.

"You wouldn't want to order by mail, but folks who do can address Football Ticket Manager, Tribune Tower.

"Hoping you are the same,

"JOHN J. FAN."

COACH OF BEARS DISAPPOINTED BY FIRST SCRIMMAGE

Cancels Heavy Work for Another Two Days.

BY IRVING VAUGHAN.

There weren't any hurrahs bursting from the throats of the coaching staf yesterday after the professional champion Bears had turned loose their first scrimmage in preparation for the struggle with the All-Star eleven at Soldiers' field the night of Aug. 31.

Coach George Halas said it was the worst first scrimmage the Bears ever have been guilty of, and some of the players agreed. To prove that he wasn't merely singing the blues Halas announced that there would be no more of the rough and tumble for at least two days.

Meanwhile by signal drill and blackboard talks he'll endeavor to eliminate some of the ragged work noted yesterday, both on offense and defense. Further proof of the dissatisfaction over the present state of affairs was furnished by announcement that henceforth the squad would drill twice a day instead of once.

Passing Is Emphasized.

Passing, as might be expected, played a major rôle in the scrimmage. This feature came in for special attention because of the need for accustoming the professionals to the collegiate five yard behind the line restriction which will be in vogue the evening of the battle. Another reason for the excessive amount of passing was to drill the boys in the knack of intercepting the tosses. It's the All-Stars' passes which the Bears believe will prove the former's choicest weapon. Anyway, that's the only thing the professionals are worrying about.

The devotion to passing in the scrimmage, however, didn't crowd out the power plays and that's where the Bears' skill was noticeable, despite the mournful words emitted by Halas. The regular linesman ripped through the second eleven wall consistently and occasionally when they weren't able to open a hole for the ball carrier the hole was made, anyway, if Broncko Nagurski, the ex-Gopher full back, happened to be the man with the ball.

Scrimmage Lasts an Hour.

The scrimmage, which was of an hour's duration, was marked by the usual injuries, but nothing serious happened. Some uncouth gentleman stepped on the right leg of Half Back Johnny Sisk, Marquette alumnus, and the same thing happened to Gene Ronzani, another Marquette ball carrier. Both had to take things lightly after meeting up with their mishaps.

Arthur Justus, the new half back from Macomb, [Ill.] Teachers' Normal, is still absent from practice and probably will not be a member of the squad the night of the struggle with the All-Stars. No improvement has been noted in the neck injury suffered while diving into a pool.

Because of what he thinks is slow progress, Coach Halas has decided to limit the visits of the Bears to North western field until they accustom themselves to conditions under arc lights. He had planned on such sessions every night of next week, but under the revised arrangement the squad will be treated to only two workouts under the artificial sunshine.

POLO STARS PLAY IN CLUB GAMES AT MEADOWBROOK

Westbury, L. I., Aug. 23.—[Special.]—Polo among the candidates for both the East and West teams today was confined to club matches at Meadowbrook. The West will play a practice game tomorrow at Mitchel field. On Sunday the next of the East test matches is to be played at the Sands Point club in Port Washington.

At Phipps field today a team of Laddie Sanford, Cocie Rathborn, John M. Schiff, and George Atwell was beaten, 9 to 5, by Neil S. McCarthy, Frank Fuller, George Pope, and J. H. Phipps.

In another match, a team including R. H. Hassler, Harold E. Talbott, Alan Corey, and Lieut. H. H. Geoffrey was defeated by a team consisting of Breadley Martin, Billy Reynolds, Townsend Martin, and Col. R. R. McCormick. The score was 8 to 6.

On the No. 2 field at Meadowbrook Stewart Igleheart, Raymond Guest, Charley Wrightsman, and F. H. Price Jr., teamed against Townsend Winmill, Ivory Balding, Dr. J. D. Richards, and Devereaux Milburn. The last named side won 8 to 6.

On Belmont field Archie Smith, Pete and Dunbar Bostwick, and Malcolm Stevenson played a 7-7 tie with Carleton Billups, Harvey Shaeffer, Cyril Harrison, and David Dows.

Wrestling Results

At Western Stadium—Ed [Strangler] Lewis threw George Mack, 18:03; Jack Smith and Abe Coleman, drew, 30:00; Gus Clem beat George Schwab, 17:03; Hans Bauer threw Rudy Hoffman, 17:00; Buckets Goldenberg threw Jack Zaravich, 18:10.

Down in Front!

You won't have to worry about the other fellow obstructing your view if you order your tickets now for the world championship wrestling match between Jim Londos and Strangler Lewis at Wrigley field Sept. 20.

Mail orders are being accepted today for the match wrestling fans have been waiting years to see. Send them to the Wrestling Ticket Manager, Tribune Tower, Chicago.

Prices are $2.40, $3.60, $6.

SMITTY—USING HIS HEAD

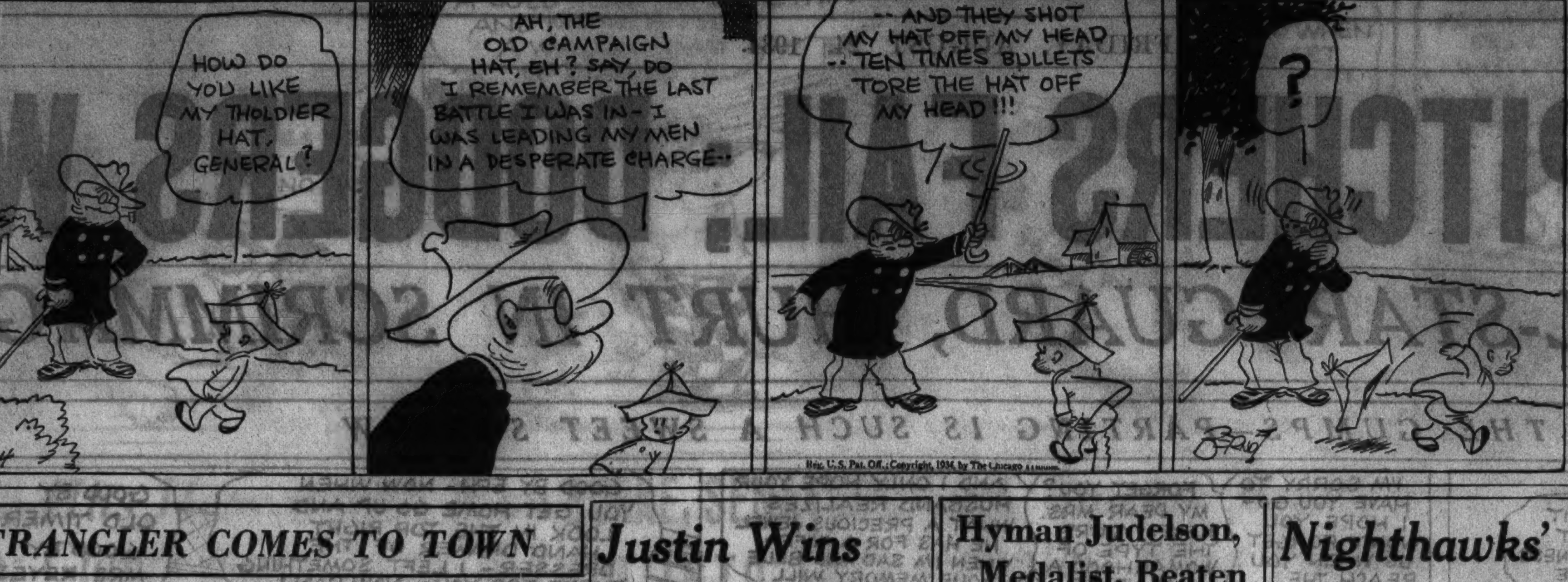

STRANGLER COMES TO TOWN

Strangler Lewis, contender for the heavyweight wrestling championship, unpacking his luggage in a Chicago hotel just after his arrival yesterday. He will begin training at once for his title bout with Jim Londos, which is to be held Sept. 20 at Wrigley field. Lewis has been on a vacation in the northwest and reports himself in excellent physical condition.

[TRIBUNE Photo.]

Illness Ends Gotch's Reign; Stecher Rules

[This is the seventh of a series on the history and development of wrestling. Jim Londos and Ed Strangler Lewis, greatest of present day wrestlers, will meet at Wrigley field on Sept. 20.]

Gotch's next big match after the Hackenschmidt fiasco also brought unfavorable comment from press and public. It was with Yousif Mahmout, and although Gotch defeated him, the victory was tinged by whispered scandal.

With a great cry from all over the country for Gotch to meet Mahmout again, Gotch calmly employed the Turk as a training partner to avoid meeting him. It was the same trick Farmer Burns had employed to avoid meeting Gotch after their memorable match at the Humboldt farmers' picnic a few years before.

By this trick Gotch successfully sidetracked Mahmout from any chance at the title, and soon after word seeped out of Dodge, Neb., of another great farmer-wrestler who broke open wheat sacks between the crushing power of his legs. It was Joe Stecher.

Gotch Becomes Ill, Retires.

Gotch, about this time, was taken ill of a stomach disorder, and despite demands that he meet Stecher in a title match, declined the issue and soon announced his retirement, tossing his claims to the championship toga on the brawny shoulders of Charlie Cutler of Chicago. Cutler, a capable wrestler, however, was unable to dodge the challenges of Stecher and the Nebraska youngster defeated him in 17 minutes in straight falls at Omaha.

Gotch in the meantime had come out of retirement for a time and appeared in a few matches, chief of which was with Stanislaus Zbyszko, the Polish champion who came to America seeking European revenge from Gotch for the treatment accorded Hackenschmidt. Undaunted by Zbyszko's fiery challenges and his own ill health, Gotch tossed the Pole for the first fall in a few seconds and took the second fall and match in only a few moments.

Youngster Becomes Strangler Lewis.

While the Gotch-Stecher-Zbyszko matches were making newspaper history, a lanky young fellow was discovered teaching wrestling at the University of Kentucky by Billy Sandow, a former welterweight wrestler and who had become something of a power in the mat game through keen business sense and a keener sense of showmanship. The youngster's name was Robert Frederick, but Sandow immediately re-christened him Ed [Strangler] Lewis and announced he had found the future world's champion.

James Mullen Leases Midwest Athletic Club

James C. Mullen, veteran Chicago boxing promoter, announced last night that he has leased the $3,500,000 Midwest Athletic club, located at Madison street and Hamlin avenue, from Mark Shanks, receiver for the building, which has been in bankruptcy several years. The promoter will sublet all but the basement and gymnasium floor of the 13 story building. The basement contains the swimming pool and bath department. He will open offices at the club Monday.

Although Mullen's chief interest is boxing, he also will attempt to develop track, wrestling, and swimming teams. He has appointed Jo Loomis, former University of Chicago track star, athletic director, and Felix Kolk as boxing instructor. Plans are being made to present weekly boxing shows at the club, the first of which will be held late in September.

George Nichols, Buffalo, N. Y., former light heavyweight boxing champion, yesterday was substituted for Lou Brouillard in a 10 round match against Solly Dukelsky at Mills stadium next Wednesday. The weight has been set at 165 pounds. Nichols like Brouillard is a southpaw, so Dukelsky will resume sparring drills this afternoon with Rocky Davis, Chicago welterweight.

Frankie Misko, Saginaw, Mich., middleweight, is scheduled to arrive today for his match with Hayden [Young] Stuhley, also at 10 rounds, which will share headline honors with the Nichols-Dukelsky scrap. Misko has won all six of his previous Chicago appearances, which includes a victory over Stuhley before the latter decisively defeated Champion Vince Dundee in a nontitle bout at Mills in June.

Matchmaker Nate Lewis announced yesterday he is attempting to arrange a match between Art Lasky, Minneapolis, Minn., and Max Schmeling or King Levinsky, to be held the last week in October. The site may be the Chicago Stadium. Maurice Lasky, brother-manager of Art; Gig Rooney, former pilot of Jackie Fields, and Patsy Zuli, California heavyweight sparmate, left yesterday for New York after a conference with Lewis to establish training quarters for Art, who meets Steve Hamas there Sept. 27. The Minneapolis heavyweight, who has accepted the match in Chicago, will join the party Monday at Pompton Lakes, N. J.

Amateur boxers from the Savoy Athletic club will meet a team representing the All Saints Boxing club tonight at the outdoor arena, 108th street and Wabash avenue. Jimmy Sands, All Saints representative, will oppose Verne Patterson, Savoy, in the main event of the eight bout card.

F. M.

Justin Wins Golf Tourney at Glen Oak

BY CHARLES BARTLETT.

If all the golfers who have regularly attended the one day handicap tournaments of the Chicago District Golf association this season were lined up for one big race, Frank Justin would be around even money on the mutuel board, on the basis of past performances. The rotund Edgewood Valley star came home in front again yesterday, this time at Glen Oak. He shot a 75, two over par, for his third victory in the handicap league, more than any other player in the district. He had previously scored at Skokie and Beverly, and yesterday, as on both other occasions, was one of the last to finish.

Frank Renwick of Aurora was second best of the gross shooters in class A, for players rating from scratch through six, with a 77, which with his handicap of 6, gave him low net at 71. Ed Mauermann of the University of Chicago, runnerup for the district amateur title, had a 79, and Dave Adams, Medinah club champion, went around in 81.

E. P. Waud of Chicago Golf, did almost as well as his son Morrison, who had 85—6—79. Mr. Waud won low net in class, for those with handicaps of seven or over, with a card of 86—18—68. Norman J. Morris of Glen Oak headed the class B gross scorers with an 80.

The handicap event was only the first of three busy days at Glen Oak, for today, the club will open its eighteenth annual Round-Up, one of the oldest invitational events in the district. A field of more than 200 is expected to play in the tournament, which will be concluded with a second eighteen holes tomorrow.

H. Geierseach led the field in the American Institute of Banking tournament held yesterday at Mohawk, shooting a 76. Low net winners included J. J. Bickel in class A with 88—17—71, C. Rogers in class B with 100—26—74, and J. Wright in class C with 103—27—76. F. Jacobson was the high gross scorer with 133.

The Cherrille day, annual invitational tournament of the Cherry Hill Golf club, will be held tomorrow. An afternoon exhibition match will feature the program.

Mrs. Lillian Zech of Tam O' Shanter won low gross in the annual Ladies' guest day at Cherry Hill Golf club yesterday. She shot an 82. Mrs. F. V. Carroll, Woodmar Country club, and Mrs. J. S. Clancy, a clubmate, tied for low net, each carding a 68.

The low putts prize went to Mrs. Clarice Richardson, who had 34, while Mrs. Mary Yourell, also of Evergreen, triumphed in the driving contest.

Mrs. J. W. Taylor paired with C. F. Murray tied with Mrs. Ralph Wetzel and George Dawson for the low gross prize in the two ball mixed foursome event at the Evanston country club yesterday. Mrs. Taylor and C. F. Murray won the playoff on the third hole when they scored a birdie 2. Low net prize went to Miss Almina Epperson and Gary Barthell with a score of 81—12—69.

F. H. Yarnall and R. Fortner tied for first place in the blind bogey event with a 93 in the annual tournament held at Olympia fields yesterday by the Chicago Coffee Men's association. S. R. Alexander finished with a 76 and R. Olten turned in a score of 77. F. L. Bollmer and F. Gill tied for the guest prize in the blind bogey event with a score of 100.

The Stock Yards American Legion post No. 333 will hold a special tournament at Big Run golf club this afternoon. James Neary will have charge of the tournament, and Harry Pence will be in charge of the entertainment.

EASTERN NEGRO ALL-STAR TEAM GAINS SUPPORT

Baseball fans are giving the East an even chance to defeat the West in the second annual all-star game of the Negro National league at Comiskey park Sunday despite the fact the western squad won last year's encounter, 11 to 7.

Strong support is developing for the East largely because that team will have the services of Satchell Paige, the highest ranking pitcher of the league.

Practically the same players who represented the West last year will be in the lineup Sunday, but fans who have seen Paige pitch are confident that the West will not come within ten runs of the total they piled up last year. Paige frequently strikes out ten batters in a game and usually holds his opponents to two runs or less.

Wild Auto Ride Costs Ohio State Captain $40

Pittsburgh, Pa., Aug. 23.—[Special.]—Regis Monahan, captain-elect of the Ohio State university football team, was free today, but was minus $40 as a result of a wild automobile ride in suburban Pittsburgh last week. Monahan, charged with driving while intoxicated, reckless driving, disorderly conduct and speeding, was fined by Justice of the Peace D. E. Fleming of Avalon last night.

Hyman Judelson, Medalist, Beaten in County Golf

Hyman Judelson of the home club and Al Andereggan of the Cherry Hill Country club were among the favorites defeated in early round matches of the 24th Cook county amateur golf tournament at Harlem Golf club yesterday. Judelson, who won medalist honors Wednesday, was defeated in the first round by Johnny Krutilla of Hickory Hills, 4 and 3.

A strong cross wind caused most of the first round matches to be won by large margins. Judelson was three down at the turn in his match, with a card of 41, while Krutilla finished with a 37, 2 strokes over par. They halved the 11th and 12th holes with pars, and Judelson lost the next two holes when he three putted on one green and took a six on the 14th.

Harry Frankenberg of Greenview, a member of the Midwest Public links team won two matches to advance to the third round of match play. In his morning match with Roy Hoegh of Harlem, Frankenberg finished the first nine with a 37 to lead three up at the turn. His ball on the 10th hole hit a caddy and he lost the hole cutting his lead down to 2 up. Hoegh also won the next two holes with a pair of birdies and evened the match. Frankenberg won the 16th and 17th with a pair of par 4s and won the match.

Andereggan was all even at the end of the first nine in his morning match with Jack Bluemel, turning in a 38. Bluemel had trouble staying out of the sand traps on the second nine and lost four holes. The match ended on the 18th green. Andereggan lost his afternoon match to George Cisar of Acacia, 2 and 1.

FIRST ROUND MATCHES.

Al Andereggan, Cherry Hill, defeated Jack Bluemel, Lincoln, 2 up.
George Cisar, Acacia, defeated John Toman, Harlem, 4 and 3.
William Ennis, Jackson, defeated Ralph Luneburg, Garfield, 2 and 1.
Dr. George Walls, Harlem, won from Jim Woods Jr., Mid City, by default.
Nels Gustafson, Big Oaks, defeated William Schaaf, unattached, 4 and 3.
Gary Peavey, White Pines, defeated Owen Berger, Hill Crest, 3 and 1.
Mel Noel, Harlem, defeated Dr. Conrad Nordholm, Garfield, 8 and 7.
Harry Frankenberg, Greenview, defeated Roy Hoegh, Harlem, 2 and 1.
Johnny Krutilla, Hickory Hills, defeated Hyman Judelson, Harlem, 4 and 3.
Sid Smith, Miami, Fla., defeated Art Huebner, Harlem, 5 and 3.
Jac Chamberlin, Chicago Meadows, won from Oscar Barnett, unattached, by default.
Tim Kirk, unattached, defeated Elmer Freed, Big Oaks, 2 and 1.
George Kralovec, Medinah, defeated Martin DeLeonard, Pipe O'Peace, 3 and 2.
Carl Hoff, Big Oaks, defeated Frank Bauer, Westward Ho, 4 and 2.
Dick Mundt, Midwest, defeated Richie Schikora, Harlem, 8 and 7.
Gene Aldrich, Rob Roy, defeated Victor Sylipa, Canton, Ill., 4 and 2.

SECOND ROUND MATCHES.

Johnny Krutilla defeated Sid Smith, 2 and 1.
Jac Chamberlin defeated Tim Kirk, 4 and 2.
Carl Hoff defeated George Kralovec, 2 and 1.
Gene Aldrich defeated Dick Mundt, 3 and 2.
George Cisar defeated Al Andereggan, 2 and 1.
William Ennis Defeated Dr. George Walls, 2 and 1.
Gary Peavey defeated Nels Gustafson, 7 and 6.
Harry Frankenberg defeated Mel Noel, 1 up.

WET GROUNDS WON'T STOP THIS BASEBALL GAME

A baseball game played in water will be one of the features of a water carnival conducted by the forest preserve district at the Emmett Whealan pool, Milwaukee and Devon avenues, tonight, according to Bruce Benson, pool manager.

Batter, catcher, and pitcher will stand on rafts. Basemen and field men stand shoulder deep in water. Batters "swim" the bases. Another event will be a volley ball game in the pool. Players on both games are life guards at the Emmett Whealan and the Cermak pools of the forest preserve district.

Nighthawks' Flight Tells Fall Is Near

BY BOB BECKER.
[Chicago Tribune Press Service.]

PORT ARTHUR, Canada, Aug. 23.—The nighthawks did their best today to tell us that we would have to hurry with our fishing if we wanted to toss our lures while summer was on deck. In driving our car over highway 61 from Duluth, Minn., to Port Arthur, Ont., hundreds of the birds appeared in the sky along the road—the advance guard of nighthawk fall migration.

As soon as the first nighthawk was sighted we glanced at the speedometer in the car to take a reading. Our idea was to determine how widely scattered the flock was along the road. Inasmuch as a large flock of these birds migrates in a very loose formation, so that each member of the flock has plenty of room for catching insects, it is always interesting to see just how much country they will cover.

Busy Finding Food.

This flock of birds was strung out for nine-tenths of a mile. Every nighthawk was occupied with the job of finding food. Inasmuch as a lake shore usually produces an abundance of insect life, the feathered travelers dipped and circled as they seized winged insects. Slowly but surely the whole flock kept moving southward while feeding.

This leisurely migration of the nighthawks is one of the most interesting of all bird migrations for various reasons. In the first place these insectivorous birds are such slow pokes on their trip to warm climes that they get an early start. The nighthawks that we saw along Lake Superior doubtless nested hundreds of miles to the north.

Make 30 Miles a Day.

If they make 30 miles per day they are striking the regular average of the species. In fact, we wouldn't be a bit surprised to see these same birds flying down the shore of Lake Michigan in September, when we will have returned from this fishing trip. Slowly traveling and feeding on the wing the nighthawks will manage to keep ahead of cold weather and get into South America before autumn cuts off their food supplies.

This wave of nighthawks heading south was passing over many signs of autumn up here along Lake Superior. Goldenrod and asters line the wooded highway. Some of the birch trees already are changing their green for the light yellow colors which later come. The small maple leaves are beginning to acquire orange and scarlet tints. And the mountain ash trees along the highway are loaded with pale scarlet berries.

PORTER TAKES OHIO MARATHON; DE MAR SECOND

Cleveland, O., Aug. 23.—(AP)—Coming to the front in a fast finish, Mel Porter of Newark, N. J., defeated 46 other long distance runners today in the annual Irish day 26 mile marathon. He made the grind in 2 hours and 31 minutes.

Clarence de Mar, veteran of dozens of similar contests, and who was the favorite today, finished second.

In the early part of the race, Robert Huffman, an Ohio State university student, from Lorain, O., set a speedy pace, but slipped out of the lead as he neared the goal.

The race started in a west side suburb, led through the down-town section, and ended at Euclid beach, where an Irish day picnic was held. Police estimated 40,000 were spectators at the finish.

C&EI

Now Completely Air-Conditioned

"Spirit of Progress"
Train No. 23—Famous Midnight Train.
Club-Lounge, Sleeping Cars, Chair Cars—Radio, Valet Service, Midnight Supper, Breakfast.
Leave Chicago 11:55 p.m. Arrive St. Louis 7:14 a.m.

"Century of Progress"
Train No. 21—6½ Hour Daylight Flyer.
Parlor-Observation, Diner, Chair Cars, Coaches—Luxurious, Cool, Comfortable—Radio—Special $1 Luncheon Served.
Leave Chicago 11:25 a.m. Arrive St. Louis 5:55 p.m.

All C&EI Trains Depart from Dearborn Station

Time shown is Central Standard Time

Chicago to St. Louis

For tickets, reservations and information, write or telephone City Ticket Office, 163 West Jackson Boulevard, Webster 4343, or Dearborn Station, Harrison 9830.

Chicago & Eastern Illinois Ry.

ALL-STAR GUARD, ROSENBERG, HURT IN SCRIMMAGE

[Continued from first sport page.]

sities and colleges throughout the United States, gave the All-Americans a great reception. The main dining room was filled to capacity, and following lunch an overflow throng was admitted which ranged around the walls.

Louis E. Leverone, president of the Interfraternity club, presided. Coaches Crowley and Kizer, who played together on the famous 1924 Notre Dame eleven, had as much fun as the hundreds of guests when they engaged in a verbal attack on the merits of each other's playing.

Coach Dick Hanley, the third member of the triumvirate of coaching stars directing the All-American practices, was unable to be present because of his duties at the Northwestern university coaching school.

Coach Kizer introduced each of the All-American players. Judge Walter P. Steffen, coach at Carnegie Tech; Clark Shaughnessy, coach at the University of Chicago, and Tim Lowry, Northwestern's famous center a decade ago, winner of THE TRIBUNE'S most valuable football player trophy, were presented to the crowd.

Grand Circuit Results

AT SPRINGFIELD, ILL.

2:18 CLASS TROT, PURSE $1,200 AND ADDED MONEY.

Irene Hanover, b. f., by Dillon Axworthy [Berry] 1 1 1
Lindy Volo, b. g., by The Great Volo [Palin] 5 2 2
Angel Child, b. m., by Guy Richards [Erskine] 2 4 3
Sally Creek, b. m., by Peter Scott [Delapp] 3 5 6
Times—2:03¾; 2:02; 2:03¾.

2:11 ILLINOIS PACING DERBY, STAKE $1,500 ADDED MONEY.

Raider, b. s., by Peter Volo [Childs] 3 1 3 1
J. E. Vonian, br. g., by Favonian [H. M. Parshall] 4 4 1 2
His Majesty, blk. s., by Abbedale [Palin] 1 2 4 3
Dick Reynolds, b. s., by Single G. [B. White] ..... 2 3 2 ro
Allie H. and Napoleon Grant also started.
Times—1:59¾; 1:59½; 2:05; 2:03.

2:12 CLASS TROT, ILLINOIS TROTTING DERBY, $1,500 ADDED MONEY.

Una Signal, b. m., by Signal Peter [H. McKay] 1 2 1
Morley Frisco, ro. g., by Bob Frisco [H. Parshall] 4 1 4
Kashmary, b. m., by Mr. McElwyn [B. White] 3 3 2
Wayne Lee, b. g., by Lee Herring [Beatty] 2 4 3
Mac Hanover, Calumet Ann, Shirley and Senator McKlye also started.
Times—2:01½; 2:03¾; 2:02½.

2:17 CLASS PACE—EARLY CLOSING PURSE $1,200, ADDED MONEY.

Flo Henly, br. m., by Peter Henly [H. Parshall] 5 1 1
Miss Abbedale [Shell] 1 2 2
Wallace Cochata II. [Walters] 2 3 3
George P. [Trace] 3 8 5
John B. Napoleon, Minor Direct, Gladys Potempkin, and Roulette also started. Times, 2:01¼; 2:04¼; 2:02¾.

FREE FOR ALL PACE—PURSE $1,000.

Holloway, b. g., by Hollyrood Walter [H. Parshall] 1 3
Royal Cliff H. Fitzpatrick] 4 1
McAllister [Porter] 2 2
Gene Volo [Sturgeon] 3 4
[Judges declared finished after second

LABOR DAY TIRE SALE!

EVERY DAY TILL SEPT. 3

AT LEAST 22% DISCOUNT FROM REGULAR LIST PRICES

G3

43% MORE MILES OF ANTI-SKID WEAR—MORE RUBBER—MORE STRENGTH—MORE GOOD LOOKS. That, briefly, describes the new Goodyear G3—and it costs no more!

The new ALL-WEATHER GOODYEAR

Don't take chances with worn-out tires. You'll be doing a lot of driving yet this summer and fall. Next winter real anti-skid tires will be doubly necessary.

Between now and September 3 you can buy the famous new Goodyear G3 tires—the best made—at only a few cents more than you have to pay for ordinary tires.

Drive in to any one of our five convenient stations and get one or more tires at 22% (at least) below regular list prices—on our Budget Plan if you wish.

ASK US ABOUT NO MONEY DOWN 12 WEEKS TO PAY

Lowest Prices on Goodyear G-3 All-Weather

Fully guaranteed; all brand-new fresh stock. Compare these prices with what others ask for ordinary tires.

SIZE	LIST PRICE	SALE PRICE	YOU SAVE
4.40—21	$ 7.40	$ 5.87	$1.53
4.50—21	8.15	6.43	1.72
4.75—19	8.65	6.83	1.82
5.00—19	9.25	7.34	1.91
5.25—18	10.30	8.16	2.14
5.50—17	11.30	8.93	2.37
5.25—19	10.65	8.42	2.23
5.25—21	11.35	8.98	2.37
5.50—18	11.65	9.23	2.42
5.50—19	11.85	9.38	2.47
6.00—18	13.10	10.35	2.75
6.00—19	13.45	10.66	2.79
6.00—20	13.90	11.02	2.88
6.00—21	14.25	11.27	2.98
6.50—19	16.55	13.11	3.44
6.50—20	18.70	14.79	3.91
7.00—17	17.35	13.72	3.63
7.00—18	17.60	13.92	3.68

Above prices subject to state sales tax. Small extra charge for time payments. Other sizes in proportion.

LABOR DAY SPECIAL
Size 4.40—21
For Goodyear SPEEDWAY Tires. Other sizes in proportion.
$4.54

5 Convenient Drive-In Stations—Open Eves. Till 7

4056 Elston Ave. Phone Irv. 1316 • 6622 S. State St. Phone Eng. 4741 • 1520 W. 35th St. Phone Vir. 1300
1238 W. Division St. Phone Bru. 5664 • 4500 W. Madison St. Phone Col. 4456

ALL-WEATHER TIRE COMPANY

M. G. BYRNE, President R. O. BRINKER, Vice-President

CHICAGO'S LARGEST DISTRIBUTORS OF GOODYEAR TIRES

SOX POUND FOUR PITCHERS; BEAT BOSTON, 7 TO 2

Ted Lyons Holds Red Sox to Six Hits.

Another for Ted

CHICAGO.	Ab	R	H	P	A	BOSTON.	Ab	R	H	P	A
Swanson,rf	5	2	2	2	0	Lary,ss	4	0	1	1	5
Haas,cf	2	1	0	3	0	Werber,3b	4	0	0	1	2
Sim'ons,lf	4	3	3	1	0	R.J'hns'n,lf	4	0	0	1	0
Appling,ss	5	1	3	1	5	Solters,cf	4	1	1	1	1
Dykes,1b	4	0	0	13	1	Rey'lds,rf	4	0	1	2	0
Hayes,2b	3	0	2	2	3	M'rgan,1b	4	0	2	11	1
H'kins,3b	4	0	1	0	2	R.Ferr'll,c	3	0	0	6	0
M'dj'ski,c	4	0	1	5	0	Cissell,2b	3	1	1	3	3
Lyons,p	3	0	0	1	2	Welch,p	0	0	0	1	1
						M'lligan,p	1	0	0	0	0
						H.J'hns'n,p	0	0	0	0	1
						Pennock,p	0	0	0	0	0
	34	7	12	27	13		*33	2	6	27	13

*Cooke batted for Welch in third and Porter batted for H. Johnson in eighth.

Chicago ....201 000 400—7
Boston ....001 000 001—2

Error—Solters. Runs batted in—Simmons [2], Appling [2], Hopkins [2], Hayes, Lary, Reynolds. Two base hits—Appling [2], Hayes [2], Simmons, Hopkins, Solters, Cissell. Three base hit—Reynolds. Stolen base—Swanson. Sacrifices—Haas, Lyons. Double plays—Welch to Lary to Morgan; Werber to Cissell to Morgan. Left on bases—Chicago, 9; Boston, 4. Base on balls—Off Welch, 2; Mulligan, 2; H. Johnson, Pennock. Struck out—By Lyons, 4; Welch, 1; Mulligan, 1; Pennock, 1. Hits—Off Welch, 6 in 4 innings; Mulligan, 3 in 3 1-3; H. Johnson, 2 in 1 2-3; Pennock, 1 in 1. Hit by pitcher—By Mulligan [Simmons]. Losing pitcher—Welch. Umpires—McGowan, Summers. Time—1:43.

[Chicago Tribune Press Service.]

Boston, Mass., Aug. 23.—Ted Lyons today came through with another noteworthy pitching performance as the White Sox hit four Boston pitchers freely for a 7 to 2 victory, squaring the series.

He almost bettered his two run, four hit performance of seven days ago, having a one run, four hit game with two out in the ninth when a pair of extra base hits, played badly by the Chicago outfield, gave the Red Sox their second run.

This was Lyons' eighth victory. He has been beaten eleven times. Ted's success today was due mainly to control. He walked nobody.

Red Sox Use Four Pitchers.

The White Sox batters, especially Al Simmons and Luke Appling, hit freely against the pitching of Johnny Welch, Joe Mulligan, Henry Johnson, and Herb Pennock, in that order. Simmons hit two singles, a double, and was struck in the back. Appling made two doubles and a single, matching his performance of yesterday.

Welch, the loser, retired in confusion after three innings during which he yielded six hits for three runs. Mulligan withdrew in the seventh when the Sox made two off him and the same number off Johnson. Only Pennock escaped being scored on. He pitched the ninth when Appling doubled and Hayes walked.

The White Sox were vigorous from the start against Welch and during his three innings made six solid hits that were good for three runs.

A scoring formula that has been working well recently was applied with success in the first inning. Swanson singled, Haas sacrificed and Simmons sent a line drive single over short. He took second on the play on Swanson at the plate and completed the circuit on Appling's single to left. Then Dykes hit into a double play.

Boston Gets a Run.

Hayes led off in the second with a double and Hopkins walked. Madjeski, trying to sacrifice, popped to Morgan after which Lyons and Swanson were retired. Simmons doubled into the left field corner in the third after Haas had whiffed. Appling popped to Cissell and Dykes walked. Hayes hit his second twobagger, this one to left center, scoring Simmons. Johnson took Hopkins' drive near the score board to end the inning.

Boston's first run came in the third after Lyons had pitched two perfect innings. Cissell doubled, advanced on an infield out and scored on Lary's scratch single down the third base line. Ted came back with another flawless inning and was annoyed in the fifth by Morgan's single.

The White Sox had an excellent scoring setup in the fifth, which was ruined by Werber's spectacular fielding. Haas walked and Simmons was hit by a pitched ball. Appling tried to sacrifice, but Werber raced in for his pop foul. Then he caught Dykes' smash and the manager was the victim of a double play.

EARNSHAW VS. GROVE

Boston, Mass., Aug. 23.—[Special.]—A couple of fellows who helped the Athletics win three pennants a few years ago may hook up tomorrow as pitching opponents when two Sox play. George Earnshaw will go after his 12th victory and a $500 bonus for winning the same. Bob Grove is due for Boston. Because Chicago has so many right handed hitters, Bucky Harris may call on Dutsy Rhodes.

One of the reasons Luke Appling's batting has improved of late is that he finally has found the secret of hitting to left field again. Most of the season he has been a dead right field hitter with the enemy playing him as such.

Minor Leagues

AMERICAN ASSOCIATION.

	W.	L.	Pct.		W.	L.	Pct.
Minnea'lis	70	55	.560	Louisville	66	62	.516
Indiana'lis	68	58	.540	Toledo	61	68	.473
Columbus	68	59	.535	St. Paul	57	70	.449
Milwaukee	66	62	.516	Kas. City	53	75	.414

YESTERDAY'S RESULTS.

AMERICAN ASSOCIATION.
Louisville, 16; Milwaukee, 10.
Indianapolis, 6; Kansas City, 3.
St. Paul, 5; Toledo, 4.
Columbus-Minneapolis; rain.

INTERNATIONAL LEAGUE.
Buffalo, 9; Toronto, 6.
Montreal, 5; Rochester, 0.
Albany, 4; Newark, 3.
Baltimore, 2—5; Syracuse, 1—1.

SOUTHERN ASSOCIATION.
New Orleans, 5; Knoxville, 1.
Little Rock, 7; Nashville, 1.
Chattanooga, 5; Birmingham, 1.
Memphis, 2; Atlanta, 2 [six innings, rain].

PACIFIC COAST LEAGUE.
Los Angeles, 5; Oakland, 1.
Missions, 4; Portland, 1.

NORTHERN LEAGUE.
Fargo-Moorhead, 4; Duluth, 0.
Greater Grand Forks, 5; Superior, 3.
Brainerd, 4; Crookston, 3.
Winnipeg, 6; Eau Claire, 3 [five innings, darkness].

TEXAS LEAGUE.
Tulsa, 5; Galveston, 2.
San Antonio, 4; Oklahoma City, 0.
Dallas at Forth Worth; wet grounds.

Moore Hits Homer with 2 on in 9th; Giants Beat Cards, 5-3

St. Louis, Mo., Aug. 23.—(AP)—Joe Moore's ninth inning home run with two on bases gave the league leading Giants a 5 to 3 victory over the Cardinals today in the first of a three game series. Until Moore's drive, which landed on the pavilion roof in right field, Paul Dean had the better of the opposition. Carl Hubbell, Fred Fitzsimmons, Al Smith, Dolph Luque, and Herman Bell pitched for the winners.

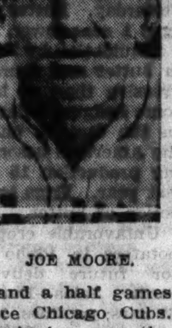
JOE MOORE.

The victory increased the Giants' lead to six and a half games over the second place Chicago Cubs.

Not until the sixth inning were the Giants able to get to Dean. Vergez dropped a fly in left center which Medwick and Durocher went after. Each made way for the other, and the ball fell for a double. Moore then singled to score Vergez. Hank Danning hit a home run in the seventh.

In the ninth, Danning and Leiber, the latter batting for Luque, singled and Moore brought the latter and Bowman, who ran for Danning, in ahead of him. Score:

NEW YORK.	Ab	R	H	P	A	ST. LOUIS.	Ab	R	H	P	A
Moore,lf	5	1	2	1	0	White'd,2b	4	1	0	1	3
Critz,2b	4	0	2	6	5	Rothr'k,rf	4	0	2	3	0
Terry,1b	5	0	1	12	0	Frisch,3b	4	0	0	3	0
Ott,rf	3	0	0	1	1	Medw'k,lf	4	0	1	3	0
Jackson,ss	4	0	0	0	4	Collins,1b	4	0	1	7	0
Wat'ins,cf	4	0	0	4	0	Davis,c	4	2	3	3	1
Danning,c	4	1	2	1	2	Fullis,cf	4	0	2	1	0
Mancuso,c	0	0	0	0	0	Duroc'r,ss	2	0	0	6	2
Vergez,3b	4	1	2	2	2	P.Dean,p	3	0	1	0	2
Hubbell,p	1	0	0	0	0						
Smith,p	0	0	0	0	0						
Luque,p	0	0	0	0	0						
Bell,p	0	0	0	0	0						
Fitzsi'ns,p	0	0	0	0	0						
†Leiber	1	1	1	0	0						
‡Bowman	0	1	0	0	0						
	*37	5	10	27	14		¶35	3	10	27	8

*Weintraub batted for Hubbell in sixth, and O'Doul batted for Smith in seventh.
†Batted for Luque in ninth.
‡Ran for Danning in ninth.
¶Delancey batted for Durocher in ninth and Crawford batted for P. Dean in ninth.

New York....................000 001 103—5
St. Louis....................010 110 000—3

Errors—Moore, Jackson, Luque, Durocher. Runs batted in—Fullis, Davis, Frisch, Moore [4], Danning. Two base hits—Collins, Vergez, Fullis. Home runs—Davis, Danning, Moore. Stolen bases—Fullis, Rothrock. Sacrifice—Whitehead. Double play—Jackson to Critz to Terry. Left on bases—New York, 7; St. Louis, 7. Bases on balls—Hubbell, 1; P. Dean, 2. Struck out—Hubbell, 1; Luque, 1; P. Dean, 2. Hits—Hubbell, 8 in 5; Smith, 1 in 1; Luque, none in 2; Bell, 1 in 0; Fitzsimmons, none in 1. Winning pitcher—Luque. Umpires—Pfirman and Stark.

PIRATES, 6; PHILLIES, 5.

Pittsburgh, Pa., Aug. 23.—(AP)—Overcoming a five run lead in late inning rallies, the Pittsburgh Pirates defeated Philadelphia today, 6 to 5, for their tenth victory in the 16 games between the two teams. Lavagetto's double off Curt Davis opened the ninth, after a three run Pirate rally had tied up the score in the eighth. An infield out, two intentional passes, and Paul Waner's long fly sent in the deciding run. Score:

PHILADELPHIA.	Ab	R	H	P	A	PITTSBURGH.	Ab	R	H	P	A
Bartell,ss	5	0	1	2	1	L.Waner,cf	4	2	2	7	0
Chiozza,2b	5	0	1	3	3	P.Waner,rf	5	0	1	2	0
Allen,lf	4	0	1	3	0	L'strom,lf	4	0	1	1	0
J.Moore,rf	5	0	1	2	1	V'ughan,ss	4	1	2	1	1
Camilli,1b	4	1	2	4	1	Suhr,1b	4	1	2	9	1
Todd,c	4	1	2	4	0	The'nw,3b	4	0	2	1	2
G.Davis,cf	4	1	1	5	0	L'getto,2b	4	1	1	2	2
Walters,3b	4	2	2	2	1	Grace,c	4	0	0	3	1
Johnson,p	2	0	1	1	0	Grimes,p	0	0	0	0	1
C.Davis,p	1	0	0	0	0	Meine,p	0	0	0	0	0
						Ch'gnon,p	2	1	1	1	2
						‡Lucas	0	0	0	0	0
						†Traynor	0	0	0	0	0
	38	5	12	*26	7		¶36	6	12	27	10

*Two out when winning run scored.
¶Jensen batted for Chagnon in 7th.
‡Batted for Meine in 9th.
†Ran for Lucas in 9th.

Philadelphia ....040 100 000—5
Pittsburgh ....000 002 031—6

Error—Lavagetto. Runs batted in—Walters, G. Davis, Johnson, Bartell [2], L. Waner, Vaughan, Lindstrom, Suhr, Thevenew, P. Waner. Two base hits—Suhr [2], Bartell, Vaughan, Lavagetto. Three base hit—L. Waner. Sacrifice—Johnson. Double play—Bartell to Chiozza to Camilli. Left on bases—Philadelphia, 8; Pittsburgh, 6. Base on balls—Chagnon, 1; C. Davis, 2. Struck out—Chagnon, 2; Meine, 1. Hits—Grimes, 5 in 1 1-3 innings; Chagnon, 5 in 5 2-3; Meine, 2 in 2; Johnson, 8 in 7 [none out in 8th]; C. Davis, 4 in 1 2-3. Passed ball—Grace. Winning pitcher—Meine. Losing pitcher—C. Davis.

Cubs Weak at Bat; Dodgers Triumph, 9-4

[Continued from first sport page.]

nice in the third. After Root and Hack had supplied easy infield outs, English walked and stopped at second Sainback's and the Cubs' second hit, a single to left. Babe Herman then socked the first of his long range shots, which hit on the west end of the left field bleacher for a triple, scoring English and Stainback. The Babe trotted home on Cuyler's double off the left field wall.

In the sixth Babe Herman brought the score to a 5 to 4 status when he led off with his No. 13 homer, a beautiful shot high into the right field bleachers.

In the seventh, the Dodgers restored their two run lead. Cuccinello walked with one down, went to third on Stripp's single to center, and scored on Lopez' long drive to Stainback. English threw out Leonard.

Tinning pitched the eighth. Successive singles by Frey, Taylor, and Leslie, and a long fly to Cuccinello, were the net off Bud, good for two runs.

In the ninth Lopez singled to left, Leonard sacrificed, Hack to English, and, when English threw wild to third in an effort to get Lopez, the latter scored.

MALONE STARTS TODAY

Pat Malone, only consistently good pitcher on the Cub staf, will go after his fifteenth victim in today's meeting with the sixth place Dodgers. He will be opposed by Ray Benge.

There was a report at Wrigley field yesterday that the Cubs, who had no yen to tangle with the Tigers or the Yanks, even before they collapsed, have little stomach for a postseason series with the city champion White Sox. It is probable, however, that the challenge will be issued in due course by the Cub front office no matter how eager the players may be to get back to their regular business enterprises at the close of the season.

Babe Herman, by driving in three runs yesterday, lifted his total to 80 for the season. He leads the club in the runs batted in department, Gabby Hartnett being the runnerup with 74. Hack Wilson holds the record with 190.

The Dodgers' victory yesterday was their fifth of the year and their second in succession. They now have beaten each of the first division teams the same number of times.

Friends of Johnny Babich, the Dodgers' rookie pitcher, are going to attend the game at Wrigley field tomorrow and bestow gifts.

Jim Weaver didn't pitch yesterday because he is suffering the tallest pains in baseball. A wisdom tooth acted up and although Jim had it yanked he had to undergo a series of poultices to get his jaw down to normal dimensions.

On the Skids

BROOKLYN.	Ab	R	H	P	A	CHICAGO.	Ab	R	H	P	A
Boyle,rf	5	2	1	0	0	Hack,3b	4	0	0	2	2
Frey,ss	6	2	2	1	8	WHer'n,2b	0	0	0	1	1
Taylor,lf	5	2	3	4	0	English,2b	3	1	0	3	1
Chapm'n,lf	0	0	0	0	0	Stainb'k,lf	4	1	2	5	0
Leslie,1b	3	0	2	11	0	FHer'an,rf	3	2	2	0	0
Jordan,2b	0	0	0	0	1	Cuyler,cf	4	0	1	3	0
Cuc'o,2-3b	4	0	1	1	3	Hartnett,c	4	0	1	6	1
Koen'ke,cf	1	1	1	0	0	†Warneke	0	0	0	0	0
Stripp,3-1b	5	0	1	4	0	Hurst,1b	4	0	0	5	0
Lopez,c	5	2	2	6	0	Jurges,ss	4	0	0	2	0
Leonard,p	4	0	1	0	1	Lee,p	0	0	0	0	0
						Root,p	2	0	0	0	1
						*Phelps	1	0	1	0	0
						Tinning,p	0	0	0	0	0
	38	9	14	27	13		33	4	7	27	6

*Batted for Root in seventh. †Ran for Hartnett in ninth.

Brooklyn ....230 000 121—9
Chicago ....003 001 000—4

Errors—Stripp, English. Runs batted in—Frey, Taylor, Leslie [2], Cuccinello [3], Lopez, F. Herman [3], Cuyler. Two base hits—Taylor, Cuyler. Three base hits—F. Herman, Phelps. Home run—F. Herman. Sacrifice—Leonard. Double plays—Frey to Stripp; Hack to Hurst. Left on bases—Brooklyn, 11; Chicago, 4. Bases on balls—Leonard, 2; Lee, 2; Root, 5, Tinning, 1. Struck out—Leonard, 6; Root, 5; Tinning, 1. Hits—Lee, 6 in 1 1-3; Root, 4 in 5 2-3; Tinning, 4 in 2. Losing pitcher—Lee. Umpires—Quigley and Magerkurth. Time—2:08.

NO MORE RACING TO BE HELD AT AGUA CALIENTE

[Chicago Tribune Press Service.]

Los Angeles, Cal., Aug. 23.—[Special.]—The Agua Caliente race track, the beautiful plant in Lower California built several years ago, will discontinue holding meets, Joseph M. Schenck, president of the Jocky club, announced today upon his return from a European trip.

"I can't see how we can operate the track successfully in competition with Tanforan at San Francisco," said the film producer. Two years ago the track lost $100,000, according to reports, but last year a profit of $35,000 was made.

Schenck, it is said, holds a $50,000 block of stock in the new Santa Anita track, which will open on Christmas day in Los Angeles.

AMERICAN GIANTS DEFEAT MADISON IN 5 INNINGS, 6-3

Madison, Wis., Aug. 23.—[Special.]—The American Giants defeated the Madison Blues tonight, 6 to 3, in a game that was called at the end of the fifth because of rain. Foster and Powell yielded Madison eight hits while the Giants made nine off Eckert and Goff. Three Madison errors aided in the Giant victory. Score:

Giants ....004 11—6 9 1
Blues ....003 00—3 8 3

Batteries—Foster, N. Powell and Brown; Eckert, Goff and Smith.

Frank Laborne to Coach Football at St. Philip

Frank Laborne, former University of Notre Dame football player, has been appointed football coach at St. Philip High school of the Chicago Catholic High School league. Laborne, who will report next Tuesday, succeeds Marvin Adams, who resigned.

BURKE, SENATORS CUT INTO TIGER LEAD; WIN, 3 TO 1

Washington, D. C., Aug. 23.—(AP)—The Washington Senators, led by Pitcher Burke, who yielded 5 hits today repeated their trick of trouncing the league leading Detroit Tigers, 3 to 1. The loss was the second in two days at the hands of the Senators and sliced a full game from Detroit's lead.

In the fourth Cronin, Senator manager and shortstop, drove a single past short and scored on a double by Bolton. Schulte smashed out a double to score Bolton. Susko then hit another double, but was out trying to stretch it into a triple as Schulte counted the third run.

Detroit scored in the sixth when White walked and crossed the plate on a double by Goose Goslin. After his fourth inning trouble, Tommy Bridges, Detroit pitcher, tightened impressively and limited the Senators to one hit during the remainder of the game. Score:

DETROIT.	Ab	R	H	P	A	WASHINGTON.	Ab	R	H	P	A
Fox,rf	4	0	0	1	1	Myer,2b	2	0	0	2	1
White,cf	2	1	0	5	0	Stone,rf	4	0	1	5	0
Gehr'r,2b	4	0	1	1	5	Manush,lf	4	0	0	1	0
Goslin,lf	4	0	1	1	0	Cronin,ss	4	1	1	3	3
Rogell,ss	4	0	1	1	2	Bolton,c	4	1	1	3	0
Green'g,1b	3	0	0	9	1	Schulte,cf	3	1	1	1	0
Owen,3b	4	0	2	1	1	Susko,1b	3	0	1	12	1
Hayw'th,c	4	0	0	5	1	Bluege,3b	3	0	2	0	5
Bridges,p	2	0	0	0	0	Burke,p	2	0	1	0	2
	*32	1	5	24	11		29	3	8	27	12

*Doljack batted for Bridges in ninth.

Detroit ....000 001 000—1
Washington ....000 300 00*—3

Errors—Susko, Bluege. Runs batted in—Bolton, Schulte, Susko, Goslin. Two base hits—Bolton, Schulte, Susko, Goslin, Owen. Sacrifices—White, Burke. Double plays—Susko to Cronin to Susko, Greenberg to Rogell to Greenberg. Left on bases—Detroit, 8; Washington, 5. Base on balls—Bridges, 2; Burke, 3. Struck out—Bridges, 2; Burke, 2. Winning pitcher—Burke. Losing pitcher—Bridges. Umpires—Ormsby and Geisel.

YANKEES, 9; INDIANS, 2.

New York, Aug. 23.—(AP)—Charley Ruffing pitched a six hit game today and contributed a couple of hits to his 14th triumph of the season as the Yankees pounded out a 9 to 2 victory over the Cleveland Indians. Lazzeri and Selkirk led the attack, the former hitting a triple, double, and single and the latter driving in three runs.

The Yanks played without Catcher Bill Dickey, who broke a knuckle in his throwing hand yesterday and will be absent at least a month, and Babe Ruth, who twisted his left ankle slightly.

As Detroit lost to Washington, the victory enabled the Yanks to gain a full game in the pennant race, leaving them four behind the Tigers. Score:

CLEVELAND.	Ab	R	H	P	A	NEW YORK.	Ab	R	H	P	A
Galat'er,rf	3	0	0	2	1	Crosetti,ss	4	1	1	4	3
Rice,lf	4	2	3	1	0	Salt'er,3b	2	0	1	4	2
Averill,cf	3	0	1	5	1	Selkirk,lf	5	1	2	0	0
Trosky,1b	4	0	1	4	0	Gehrig,1b	5	1	2	5	1
Hale,2b	4	0	1	3	1	Chap'n,cf	5	1	2	0	0
Burn'tt,3b	4	0	0	2	0	Lazz'ri,2b	5	1	3	2	2
Kni'ker,ss	4	0	0	2	2	Byrd,rf	3	0	0	4	0
Pytlak,c	4	0	0	5	0	Jorgens,c	3	1	0	8	1
Hudlin,p	1	0	0	0	2	Ruffing,p	3	3	2	0	1
Weiland,p	1	0	0	0	0						
	32	2	6	24	7		35	9	13	27	10

Cleveland ....100 001 000—2
New York......................004 202 10*—9

Errors—Averill, Knickerbocker. Runs batted in—Hale [2], Selkirk [3], Chapman, Lazzeri [2], Crosetti [2]. Two base hit—Lazzeri. Three base hits—Crosetti, Lazzeri. Sacrifice—Crosetti. Double play—Jorgens to Crosetti. Left on bases—New York, 9; Cleveland, 6. Base on balls—Ruffing, 3; Hudlin, 4; Weiland, 2. Struck out—Ruffing, 5; Hudlin, 1; Weiland, 2. Hits—Hudlin, 6 in 3 1-3; Weiland, 7 in 4 2-3. Losing pitcher—Hudlin. Umpires—Donnelly, Owens and Hildebrand. Time—2:05.

BROWNS, 3; ATHLETICS, 0.

Philadelphia, Pa., Aug. 23.—[Special.]—Buck Newsom, young St. Louis pitcher, tod[illegible] was almost the whole performanc[illegible] the Browns defeated the Philadelphia Athletics, 3 to 0. Newsom yielded but six hits, struck out ten Athletics and slammed out a double and two singles in three times at bat. Score:

ST. LOUIS.	Ab	R	H	P	A	PHILADELPHIA.	Ab	R	H	P	A
Clift,3b	3	0	1	1	0	Cramer,cf	3	0	1	3	0
West,cf	4	0	1	0	0	Wil'ms,2b	3	0	1	3	3
Burns,1b	5	0	2	4	0	Johnson,lf	3	0	1	1	0
Pepper,lf	4	0	0	4	0	Foxx,1b	3	0	0	13	2
Camp'll,rf	4	0	2	1	1	Higgins,3b	4	0	0	3	2
Melillo,2b	4	0	0	3	1	Colem'n,rf	4	0	0	0	0
Grube,c	3	1	1	11	1	M'Nair,ss	3	0	2	0	5
Strange,ss	4	0	0	3	2	Berry,c	3	0	1	3	2
Newsom,p	3	2	3	0	1	Casc'lla,p	2	0	0	1	1
						Flohr,p	0	0	0	0	0
	34	3	10	27	6		*29	0	6	27	15

*Finney batted for Cascarella in eighth.

St. Louis ....001 010 100—3
Philadelphia ....000 000 000—0

Error—Campbell. Runs batted in—West [2], Burns. Two base hits—Newsom, Burns. Stolen base—Campbell. Sacrifices—Williams, Clift. Double plays—McNair to Williams to Foxx. Left on bases—St. Louis, 9; Philadelphia, 5. Bases on balls—Newsom, 2; Cascarella, 2; Flohr, 2. Struck out—Newsom, 10; Cascarella, 1. Hits—Cascarella, 10 in 8 innings; Flohr, 0 in 1 inning. Losing pitcher—Cascarella. Umpires—Kolls and Dinneen. Time—1:56.

TERRY LEADS IN BIG SIX BATTING; MANUSH SECOND

[BY THE ASSOCIATED PRESS.]

Bill Terry took the undisputed lead in the Big Six yesterday, although his batting average dropped two points from the previous afternoon, when he was tied with Heinie Manush. While Terry hit only once in five attempts, Manush failed to connect at all in four times up and lost four points. Al Simmons returned to the sextet and Lou Gehrig dropped out again. Simmons hit safely three times in four attempts to advance his average four points to .361, while Gehrig maintained his .356 level. The standing:

	G.	AB.	R.	H.	Pct.
Terry, Giants	119	463	100	172	.370
Manush, Senators	109	440	78	162	.368
P. Waner, Pirates	114	470	94	172	.366
Gehringer, Tigers	119	462	113	163	.364
Simmons, White Sox	105	427	76	154	.361
Ott, Giants	119	457	102	163	.357

Home Run Leaders

Gehrig, Yankees	39	Johnson, Athletics	29
Foxx, Athletics	38	Collins, Cardinals	29
Ott, Giants	32		

Lott, Stoefen Reach Final in Doubles; Miss Jacobs Loses

Philadelphia, Pa., Aug. 23.—(AP)—The victorious march of Lester Stoefen and George Lott in quest of their second straight national doubles tennis crown took the Californian and the Chicagoan past the semi-finals into the championship round today.

GEORGE LOTT.

Stoefen and Lott beat the eastern veterans, Berkeley Bell, New York, and Gregory Mangin, Newark, N. J., in straight sets today to slip into the final. The surviving foreign threats, Roderick Menzel, Czechoslovakia,, and Vernon Kirby, South Africa, strode successfully over the quarter final barrier.

Shields, Wood Upset.

The victory of the giant Menzel and the slim Kirby over the United States Davis cup singles players, Frank Shields and Sidney Wood, in five bristling sets was considered one of the tourney's greatest upsets. Scores were 3-6, 13-11, 4-6, 7-5, 6-3.

Before the foreigners can hope to meet Lott and Stoefen in the final, however, they must overcome one of the greatest doubles teams in the history of the game—Wilmer Allison, Austin, Tex., and John Van Ryn, Philadelphia. These former champions and Davis cup teammates did not play today.

Lott and Stoefen ran up against a team that knew all the wiles of the game, but their famed combination work, which carried them to Wimbledon and Davis cup honors this season, finally overcame the opposition, 10-8, 6-1, 7-5.

Mangin Gives Boys Workout.

Throughout three sets, however, Mangin was all over the court on long rallies and scored point after point on smashing corner placements which left the California-Chicago team flatflooted. But neither he nor Bell could stop the final challenge of the title holders and when Mangin's service was broken through at 40-30 in the eleventh game of the third set, Lott went through on his own delivery in a game which went to deuce six times.

The three other national competitions also going on at Germantown Cricket club this week—mixed doubles, veterans and father and son—moved forward today.

At the same time the special women's invitational doubles tournament entered the final with two upsets recorded. One was registered by the English stars, Katherine Stammers and Freda James when they downed Helen Jacobs, America's women's champion, and Elizabeth Ryan, former Californian, 6-4, 6-0. A little later Josephine Cruickshank, Santa Ana, Cal., and Mrs. John Van Ryn, Philadelphia, won, 8-10, 6-3, 6-3, from Carolin Babcock, Los Angeles, and Mrs. Dorothy Andrus, Stamford, Conn.

Watts Defeat Lotts.

Top seeded pairs in the other tournaments survived the day's play. Laird Watt, Canadian Davis cup player, and his father, R. N. Watt, downed the Philadelphians, Hunter Lott and Hunter Lott Jr., 6-4, 6-1, in the father and son play in defense of their title. Fred Baggs and William Rosenbaum, New York, top seeded in the veterans' competition, eliminated Bernon Prentice and T. R. Pell, New York, 6-3, 5-7, 6-0. Fred Perry and Betty Nuthall, England, who head the foreign seeded list in the mixed doubles, swept through Allison and Mrs. Van Ryn, 6-4, 7-5.

MILWAUKEE NINE LOSES, 8 TO 6, IN LEGION TOURNEY

Topeka, Kas., Aug. 23.—[Special.]—Milwaukee, Wis., was eliminated from the American Legion western sectional junior baseball tournament today by the Oakland, Cal., team, 8 to 6.

Milwaukee threatened in the last of the ninth inning when Larsen, California pitcher, who previously had pitched air tight ball and fanned eight, blew up. Thompson, going in for the Californians stemmed the attack, but only after Milwaukee had scored four runs.

New Orleans hit freely behind the four-hit pitching of Jesse Danna to defeat Wichita, Kas., 9 to 3. Oakland tomorrow will go into the second round against New Orleans, Neligh, Neb.,, will play Seattle in the first game for both teams.

CUMBERLAND WINS.

Gastonia, N. C., Aug. 23.—(AP)—Ronald Triplett, big right hander, struck out 11 and allowed only three hits as Cumberland, Md., defeated Cincinnati, 6 to 0, in the first game of the American Legion junior baseball tournament for the eastern region today. Score:

Cumberland ....200 130 000—6 9 0
Cincinnati ....000 000 000—0 3 4

Batteries—Triplett and Lewis; Stoeber, Tiettmeyer and O'Toole.

The Charlotte, N. C.,-Tampa, Fla., game was called at the end of the third because of rain. It will be played tomorrow afternoon.

REV. KELLY QUITS AS ST. VIATOR'S SPORTS DIRECTOR

Kankakee, Ill., Aug. 23.—[Special.]—After 18 years as athletic director of St. Viator college, the Rev. E. M. Kelly tendered his resignation because of ill health tonight.

Father Kelly had been actively associated with Viator athletics for the last 35 years, acting frequently as coach of his teams. He was known especially for his baseball coaching, having turned out several major league players.

Officials of the college said a successor probably will be chosen from the present faculty.

German Flyer Arrives for National Air Races

New York, Aug. 23.—(AP)—En route to Cleveland, O., for the national air races, Gerd Achgelis, Weihar, Germany, ranked as one of Europe's foremost acrobatic pilots, arrived on the Bremen today. Achelis, a member of the Aero Club of Germany, brought his own stunting plane, which he will fly to Cleveland.

AUTO BODY WOOD PARTS FOR CHEVROLET
BUICK, OLDS, PONTIAC BODIES
PARTS IN STOCK, NO WAITING
PRICES VERY LOW
Tel. Van Buren 0442 2902 W. Madison

Cubs and Sox Up to Date Averages

SOX.

	AB	R	H	2B	3B	HR	RBI	Pct.
Simmons	428	76	154	30	7	17	91	.360
Appling	334	55	104	22	5	1	50	.311
Bonura	425	74	129	31	4	23	95	.304
Swanson	333	58	96	7	5	0	26	.288
Haas	306	51	84	11	3	2	21	.274
Dykes	309	50	106	15	3	7	65	.266
M. Hayes	124	10	33	7	1	1	17	.266
Madjeski	233	32	57	13	2	4	29	.245
Conlan	129	22	31	6	1	0	8	.240
Boken	306	35	71	9	2	3	40	.232
Hopkins	134	13	30	7	0	1	19	.224
Ruel	54	4	12	3	0	0	7	.222
Earnshaw	61	5	13	2	0	0	5	.213
Lyons	81	7	17	3	0	1	15	.210
Jones	60	9	12	3	0	0	6	.200
Heving	23	3	4	2	0	0	1	.174
Kinzy	6	1	1	0	0	0	0	.167
Shea	140	6	23	2	0	0	3	.164
Gallivan	25	1	4	1	0	0	1	.160
Gaston	51	1	8	1	0	0	6	.157
Uhlir	16	2	2	0	0	0	2	.125
Tietje	47	2	1	1	0	0	3	.021

Team batting—4,165 A.B., 1,107 hits, .266 per cent.

CUBS.

	AB	R	H	2B	3B	HR	RBI	Pct.
Cuyler	429	67	145	35	6	5	56	.338
F. H'rm'n	395	55	130	32	3	13	80	.320
Klein	372	72	119	25	2	19	73	.320
Grimm	214	23	68	7	0	5	40	.318
W. H'rm'n	415	71	127	19	6	3	42	.306
Hartnett	358	47	109	16	1	16	74	.304
Hack	276	40	83	4	4	0	15	.301
Phelps	57	6	17	5	1	2	10	.298
Stainb'k	243	35	71	11	2	2	33	.292
English	396	63	111	24	5	3	31	.280
Jurges	257	35	68	13	2	7	28	.265
Bush	58	4	15	1	0	0	10	.259
O'Farrell	150	12	37	10	3	1	11	.247
Hurst	251	28	57	13	0	5	28	.227
Galan	97	18	22	5	1	3	13	.227
Joiner	9	0	2	0	0	0	0	.222
Steph'son	37	2	8	0	0	0	3	.216
Warneke	83	8	16	2	0	0	6	.193
Tinning	29	1	5	2	0	0	1	.172
Root	36	3	6	3	0	2	4	.167
Malone	62	2	9	0	0	0	6	.145
Lee	54	5	7	3	0	0	6	.130
Weaver	35	0	0	0	0	0	0	.000

Team batting—4,195 A.B., 1,206 hits, .288 per cent.

NUSSLEIN AND KOZELUH WIN IN PRO TENNIS

Foreign Stars Reach Semi-Final Round.

Karel Kozeluh, Czechoslovakia, and Hans Nusslein, Germany, won their way into the semi-finals of the singles in the national professional tennis tournament at the South Shore Country club yesterday after hard battles. Nusslein came from behind, after being outplayed the first two sets, to defeat Emmett Pare, Memphis, 0-6, 2-6, 6-3, 6-3, 6-1. Kozeluh won from Bruce Barnes, St. Louis, 6-2, 6-4, 6-3.

In other matches, Ellsworth Vines, Pasadena, Cal., and Paul Heston, Washington, D. C., gained a semi-final berth in the doubles when they beat the Chicago team of George O'Connell and George Jennings, 6-3, 6-1, 6-0. They will meet Vincent Richards, New York, and Charles Wood, Bernardsville, N. J., defending doubles champions, who eliminated Ed Faulkner, Philadelphia, and Ernest Kuhn, New York, 6-4, 6-3, 6-3.

A Sensational Match.

The Nusslein-Pare match provided some of the most sensational tennis ever seen in Chicago. Pare, former national clay courts champion, played almost perfect tennis the first two sets. He clicked the lines with regularity on hard drives both forehand and backhand and kept Nusslein on the defensive.

Sorties to the net were met with flashing backhand drives, both cross-court and down the line, that invariably went for placements. Nusslein steadied in the third set and played with more assurance as Pare began to tire and lose his touch. The fifth set was all Nusslein.

Barnes and Kozeluh played on much nearer even terms than the score indicates. Each rally was almost interminable, with Barnes at times outrunning the Czech star.

Barnes Storms the Net.

Barnes tried storming the net, only to have Kozeluh catch him with a perfect lob or pass him down the line. Kozeluh's sensational half volleys from the base line sailed back for placements throughout the match.

Today's matches:

2:00 p. m.—Vincent Richards, New York, vs. Paul Heston, Washington, D. C., quarter-finals.

3:30 p. m.—Ellsworth Vines, Pasadena, Cal., vs. Charles Wood, Bernardsville, N. J., quarter-finals.

5:00 p. m.—Hans Nusslein, Germany, and Karl Kozeluh, Czechoslovakia, vs. Bruce Barnes, St. Louis, and Emmett Pare, Memphis, semi-final.

ONLY 8 MORE DAYS AT THIS PRICE
AFTER SEPTEMBER 1st THIS COAT WILL SELL AT $45.00
$24.50
A $45.00 WINTER OVERCOAT
KENWOOD WOOL PRODUCTS
Manufactured by the famous Kenwood Mills, this trade mark is your guarantee of fine quality and 100% new wool
A $10.00 DEPOSIT WILL HOLD ONE TILL NOV. 1st
Men's Winter Overcoats—every one a genuine Kenwood Fleece. Guaranteed to be 100% new wool. Abundant in warmth without being excessive in weight. A strong, sturdy fabric that will give years of service. Correctly tailored in the smarter 1934 models. In Oxford Gray, Banker's Gray, Dark Blue, Dark Brown and Oxford Brown.
STORE COMPLETELY AIR COOLED
KENWOOD WOOLENS
550 NORTH MICHIGAN AVE., One Block North of the Bridge

WISE DAUGHTER DECIDES TO RUN AND PAYS $43.42

Knight's Gal, Favorite, Is Second by a Nose.

BY FRENCH LANE.

Not since early May has Wise Daughter, one of the most fashionable 3 year old fillies in the country, been able to get up much more than a gallop in her racing engagements around Chicago, but she came back into form yesterday at Hawthorne.

She was famous for her long string of victories last season and showed the same sparkling form in early May in Kentucky. Then Wise Daughter was sold by Fred Burton of Chicago to the Milky Way Farm stable, also of Chicago. She had raced six times in the Milky Way silks and not once had she been in the money.

The daughter of Wise Counsellor-Wise Mother paraded with a stylish band in the Lake Michigan handicap yesterday. But who wanted a ticket on this miss after all her recent disappointing efforts?

Nobody Likes Her.

Not many in the crowd of 6,000, to be sure, so Wise Daughter was all but scorned when she stepped up to the barrier. The Audley Farm entry of Hilena and Knight's Gal was made the favorite and Mr. James was a red hot second choice.

Starter Hodges yelled "come on" at the riders. Away they went with Wise Daughter hopping right out into a lead of two lengths. Hilena forced the early pace. Wise Daughter scooted on around the lower bend in the lead, still by two lengths. Hilena gave up and her stable companion, Knight's Gal, moved into second place and took up the chase.

Knight's Gal made a mighty effort to get her nose in front but missed by inches, Wise Daughter having galloped in front every inch of the way. Dust Girl finished third.

Six Riders Face Stewards.

Wise Daughter ran the six furlongs in 1:12, which is quite speedy time over the deep cushioned Hawthorne track. She paid $43.42 in the mutuels.

Six jockies were on the carpet before the stewards after the race. The crowd hooted at Jocky Keester, who had kept the heavily backed Mr. James far out of the contention all the way. If the stewards found anything wrong with the rides the boys made, they announced no rulings last night.

Wise Daughter was ridden by Jocky Hanka, Kacala was on Knight's Gal, Harbort on Dust Girl, Balaski on Croon, and Corbett rode Hilena, which finished last and appeared to be lame.

Malolo Disappoints Crowd.

Another shock to the form players came in the running of the six furlong fifth race. Strait Jacket, a 4 year old son of Wrack-Jane Straith, provided it when he galloped up from behind and got the decision over the short priced favorite, Malolo, by a length. Rubio wound up in third place.

When the crowd at Hawthorne comes to a conclusion about something it is not a house divided against itself. The majority rules and a great majority of the folks in yesterday's crowd had come decided that Strait Jacket, while a mighty sprinter now and then, never runs a good race except in the mud.

That's the reason he paid off at $52.20 for a $2 ticket.

Old Malolo, wearing his usual large bandages on all four legs, made a gallant attempt to lead all the way, but he faltered just when the finish line began to loom large before his eyes.

Daily Doubles

HAWTHORNE.

Clovis and Belle Grier............$60.52

DETROIT.

Lady Flinders and Oderic............$82.30

HAWTHORNE ODDS & JOCKIES

[illegible]

NARRAGANSETT RESULTS.

[illegible]

DETROIT RESULTS.

[illegible]

SARATOGA ENTRIES.

[illegible]

SARATOGA RESULTS.

[illegible]

18 Youngsters Entered for Juvenile Race

Eighteen 2 year olds, which represent twelve racing stables, had been named last night for the renewal of the Hawthorne Juvenile championship to be run tomorrow.

The entries close this morning, and it is possible three or four others will be put into the struggle when the time comes to assign the weights.

Those nominated up to last night were:

Horse.	
Upside Down	A. C. Bostwick.
Listening	Thomas Piatt.
Star Banner	Thomas Piatt.
Advantage	J. J. Coughlin.
Official	J. J. Coughlin.
Epernay	John Marsch.
Grey Streak	John Marsch.
Spanish Babe	Mrs. F. M. Grabner.
Countess Bina	Running W. Ranch.
Pompous Genie	Running W. Ranch.
Irksome	Milky Way Farms.
Blue Armor	Milky Way Farms.
Jawapa	J. W. Parrish.
Corinto	Brownell Combs.
Hope Eternal	T. C. Worden.
Bert Reid	T. C. Worden.
Roman Soldier	Max Hirsch.
Ima Greenock	Rockwood Farm.

Jocky Herbert Lindberg, a young fellow 17 years old, never will forget the running of the third race at Hawthorne yesterday. He piloted Belle Grier home in that event, and it was the first trip he ever had made past the winning post. Lindberg is under contract to Richard and Patrick Nash, Chicago, and shows much promise.

TODAY'S SELECTIONS

[For Fast Track.]

HAWTHORNE, CICERO, ILL.

1—Black River, Chicasha, Reelaway.
2—Well Heeled, Annan, Kaposia.
3—Black Fool, El Puma, Morpheus.
4—Virginella, Wise Player, Glittering.
5—Secluded, Pat C., Chirac.
6—Frank Ormont, Late Date, Marmion.
7—Royal Treasure, Cresta Run, King Pin.
8—WOODLANDER, Miss Flip, Impel.

SARATOGA, N. Y.

1—Regula Baddun, Orphean, Supero.
2—GENERAL FARLEY, Brindle, Canterboy.
3—Coequel, Blue Again, Kate.
4—Vicaress, Moto, Mock Turtle.
5—Wise Count, Fortis, True Romance.
6—Miss Snow, Celiba, God o' War.

NARRAGANSETT, PAWTUCKET, R. I.

1—Sweepogan, Early Dawn, Court Gossip.
2—Lerack, Hobnail, Hasty Peter.
3—Ayston, Playing On, Moane Keala.
4—Happy Helen, Jessie D. M., Apple Fritter.
5—Biff, Saint, Khamseen.
6—Line of Fire, Night Vintage, Sun Shadow.
7—BOY CRAZY, Portcodine, Manager Bill.

DETROIT, MICH.

1—Imperial Bob, Jake Blieden, Outside.
2—Double Nugget, Macantic, Don Vern.
3—Last Attempt, Forget Not, Toytown.
4—Manners, Le Bruyere, Morsel.
5—Luna Bright, Brass Buttons, Campagna.
6—MOONSON, Hastinola, Slipup.
7—Racketeer, Come Seven, Little Turtle.
8—Polygeny, Donday, Justa Sheik.

DETROIT ENTRIES.

FIRST RACE—Purse $800, claiming, 2 year olds, 5½ furlongs:

Chifally	113	Proposing	116
Free Trade	110	Divide	113
Imperial Bob	116	Oca	110
Grand View	113	Black Tassel	107
Outside	113	Cross Ruff	110
Jake Blieden	113	Thistle Jock	110

SECOND RACE—Purse $800, claiming, 3 year olds and up, 6 furlongs:

Macantic	112	Axial	106
Double Nugget	108	*Don Vern	110
*Idle Along	99	*Thistle Dick	107
Airy Hope	101	*Ikard	103
Flying Silk	103	Allanah	103
*Fortunate Youth	110	Highclover	102

THIRD RACE—Purse $800, claiming, 3 year olds and up, 6 furlongs:

*Last Attempt	107	*Proud Princess	102
Acrobatic	106	Singing Heart	107
*Gene D.	104	Marechal	112
Princess Pyre	107	Toytown	107
Dunsprite	109	Chilla Lee	106
*Wise Eddie	110	*Forget Not	107

FOURTH RACE—Purse $800, claiming, 3 year olds and up, 6 furlongs:

Le Bruyere	110	Tela	105
*Burgoo	107	*Full Tilt	100
Manners	115	Morsel	112
Souer Blanche	107		

FIFTH RACE—Purse $800, claiming, 3 year olds, 6 furlongs:

Rose Moss	107	*Brass Buttons	106
Quick	112	*Home Rule	103
Luna Bright	107	Minnie Belle	107
Maystick	112	Dunlavin	107
Fretful	107	*Masked Prince	103
Chatterdoo	112	*Campagna	102

SIXTH RACE—Purse $800, allowances, 2 year olds, 5 furlongs:

Moonson	121	†Miss Elegance	110
Hermanita	110	Slip Up	118
Hasty Glance	115	Hastinola	118
Hidden Dust	115	‡Almac	113
Adirondack	113	‡Mannie	113
†Janey Lee	110		

†R. W. Collins entry. ‡A. C. Ernst-Gorham Brothers entry.

SEVENTH RACE—Purse $800, claiming, 3 year olds and up, 1 mile:

*Tullihoo	99	*Sweet Man	98
*Come Seven	98	*Grand Champion	109
*Sass	100	*†Little Turtle	109
Shasta Broom	111	*Racketeer	106
*Sugar Jar	96	*†The Bard	101

†Mrs. H. Torriente entry.

EIGHTH RACE—Purse $800, claiming, 3 year olds and up, 1 1/16 miles:

Beckville	111	Courland	99
Polygeny	102	*Donday	109
*Evelyn F.	101	Pillnita	107
*Saunter	103	*Tremolo	103
Radio Service	107	*Scimitar	106
Justa Sheik	114	*Rempli	102

*Apprentice allowance claimed.

HAWTHORNE FORM CHART

[illegible]

[Copyright: 1934: By Daily Racing Form Publishing Company.]

FUNDS PILE UP IN 'FED' BANKS; LOANS DECLINE

Statements Reflect Small Demand for Credit.

Excess bank funds continued to pile up with the federal reserve last week and the total volume of credit which the central banks have outstanding contracted about $11,000,000.

The absence of demand for credit was reflected in the statements of the New York and Chicago member banks, as well as the report of the reserve system as a whole. Although the reserve banks are anxious to make good loans to industrial enterprises they were able to put out only an additional $84,000 in such advances last week.

The total of such direct loans now stand at $298,000. The banks have been authorized to advance up to 280 millions in such loans.

Loans Increase Little.

The experiences of the member banks here and in New York was similar to that of the reserve banks. An additional $2,000,000 in commercial loans was put out by the New York banks, but the total loans and discounts of the banks there declined $27,000,000. The decline included a drop of $11,000,000 in loans to brokers, which occurred during the dull trading on the stock exchange.

In Chicago commercial loans increased $5,000,000, but total bank credit showed no material change. In both cities the volume of gross deposits was virtually unchanged.

Reserve balances of all member banks expanded by $8,000,000, lifting the total of such funds to $4,072,000,000, another new high figure. Such balances have been expanding steadily for several weeks.

Monetary Gold Increases.

The country's monetary gold stock was up $4,000,000 last week, although the first gold export since last January was reported during the week.

There has been no material expansion in silver certificates, according to the reserve figures. While total money circulation expanded $4,000,000 during the last week, $3,000,000 of the gain was due to the increase in federal reserve notes.

Less than a quarter of the $20,823,514 in silver certificates issued under the administration's new monetary policy have found their way into actual circulation. The remainder, after making allowances for whatever amounts may be in transit, has gone no farther than the vaults of the Federal Reserve system.

Treasury and Federal Reserve figures showed a net increase of $13,000,000 in money in circulation since the silver plan was inaugurated, with a jump in Federal Reserve notes outstanding accounting for $8,414,000 of that total.

Total Money Rises Moderately.

At the close of business on Aug. 8, the night before the silver policy became effective, the total of money in circulation stood at $5,334,000,000. When the books were balanced last night the total had risen to $5,347,000,000. When the new policy of issuing currency against silver held and acquired by the treasury was initiated there were $494,468,203 in silver certificates outstanding. As of Tuesday night the total stod at $515,292,717.

Since the Aug. 9 proclamation in which the government took title to all the nation's monetary silver, stocks of the metal held by the treasury have risen from $56,347,164 to $92,849,945. Bullion earmarked for outstanding silver certificates increased in the same period from $2,484,800 to $40,072,205.

FEDERAL RESERVE REPORT

[000,000 omitted.]

	Aug. 22, 1934.	Aug. 15, 1934.	Aug. 23, 1933
Tot reserve bk credit	$2,457	$2,468	$2,258
Monetary gold stock	7,983	7,979	4,328
Treas and Nat bk cur	2,390	2,375	2,280
Money in circulation	5,347	5,343	5,592
Member bank reserve	4,072	4,064	2,432
Treas cash, with F R	2,972	2,976	319
Nonmem dep F R acc	439	439	523

ALL TWELVE FEDERAL RESERVE BANKS.

[000 omitted.]

	Aug. 22. 1934.	Aug. 15. 1934.
Gold certificates	$4,963,361	$4,961,374
Other discounts	16,379	16,387
Bills bought	5,114	5,198
Industrial advances	298	214
F R notes in circ	3,105,028	3,102,373
F R bk note circ—net	32,303	32,651
Reserve ratio [pct.]	70.2	70.1

MEMBER BANKS IN NEW YORK.

[000,000 omitted.]

	Aug. 22, 1934.	Aug. 15, 1934.	Aug. 23, 1933.
Total loans and inv.	$7,105	$7,132	$6,685
Tot loans and disc	3,019	3,034	3,346
On securities	1,503	1,520	1,757
All other	1,516	1,514	1,589
Total investments	4,086	4,098	3,339
U S govt sec	2,883	2,886	2,287
Other securities	1,203	1,212	1,052
Reserve with F R	1,451	1,419	862
Net demand deposits	6,217	6,205	5,199
Time deposits	664	669	755
Government deposits	675	684	393
Brokers' loans	810	821	853

MEMBER BANKS IN CHICAGO.

[000,000 omitted.]

	Aug. 22, 1934.	Aug. 15, 1934.	Aug. 23, 1933
Total loans and inv.	$1,470	$1,468	$1,252
Tot loans and disc	581	583	700
On securities	263	270	351
All other	318	313	349
Total investments	889	885	552
U S govt sec	587	584	328
Other securities	302	301	224
Reserve with F R	507	511	289
Cash in vault	35	35	26
Net Demand deposits	1,414	1,425	976
Time deposits	370	359	352
Government deposits	41	42	62

WOOL MARKET

BOSTON, Mass., Aug. 23.—Most lines of domestic wools in Boston are very quiet. A few houses are getting some inquiry on Ohio and similar fleeces and on the finer western grown wools, but these inquiries are not resulting in sales. Despite the stagnant condition of the market, however, a more confident attitude is being expressed by several members of the trade.

	Thursday.	Yr. ago.
64s, 70s, 80s [strictly combing]	29@30	30@32
64s, 70s, 80s [fine clothing]	24@25	24@25
58s, 60s [½ blood strictly combing]	26@27	32@33
58s, 60s [½ blood strictly clothing]	31	26@27
56s [⅜ blood strictly comb.]	32	34@35
56s [⅜ blood combing]	29@30	30@32
48s, 50s [¼ blood strictly combing]	31	34@35
48s, 50s [⅜ blood strictly clothing]	29@30	30@34
46s [new ½ blood strictly clothing]	27@29	31@32
36s, 40s, 44s [common and braid]	25@26	29@30

Chicago Quotations.

Bright wool [Wisconsin, Illinois, Indiana, Iowa, Michigan], ¼ blood combing, 23@24c; ⅜ blood combing, 23@24c; ½ blood long combing, 20@21c; long fine, 20@21c.

Semi-bright wool [North and South Dakota, northwest Iowa, Minnesota and similar], ¼ blood, 17@19c; ⅜ blood, 17@19c; ½ blood, 15@16c; fine, 15@16c.

CHARGE FORMER BOOTH HEAD USED COMPANY FUNDS

P. L. Smithers Sued for Accounting.

Charging that Perry L. Smithers, 711 Lake avenue, Wilmette, former president of the old Booth Fisheries company, diverted $159,211 of the company's funds to his personal use, Booth Fisheries corporation, successor to the old company, filed suit for an accounting and a return of the funds in the United States District court yesterday.

The alleged diversions are said to have occurred over a period extending from 1926, when Smithers was vice president, through 1931. Since then he has not been connected with the company. Mr. Smithers became president of the company in 1930.

Kept Two Sets of Books.

According to the petition Smithers kept two sets of books. One was a general ledger for public inspection, which did not reflect personal transactions between him and the company. The other was a ledger for his own use.

The petition says that the money which was diverted was accounted for in the general ledger under "bonus payments." The private ledger, the bill states, discloses that these sums were used for personal travel expenses, automobile and personal insurance premiums, private taxes, entertainment, private legal expenses, club dues, social expenses and the purchase of private automobiles for his family.

Own Ledger Found Later.

The private ledger was not found until Smithers left the company, it was said.

Booth Fisheries corporation was incorporated in July, 1933, as a reorganization of Booth Fisheries company, pursuant to a receivership sale of the old company's assets. It is a $6,000,000 fish canning organization.

U. S. TREASURY

[Chicago Tribune Press Service.]

WASHINGTON, D. C., Aug. 23.—The following is a statement of the condition of the U. S. treasury, Aug. 21, 1934:

Income to date this year		$ 428,974,414
Income to date last year		306,455,084
Increase		$ 122,519,330
Natl. defense costs to date:		
Army	$23,316,723	
Navy	46,735,013—	70,051,736
Veterans costs to date		86,745,847
Emergency relief and public works costs to date		257,913,305
Federal emergency relief administration		220,684,951
Emerg. conservation work		60,842,741
RFC costs to date		134,356,408
Deficit this year		378,840,203
Deficit last year		209,924,181
Increase		$ 168,916,022
Bal. general fund today		2,214,256,225
Bal. general fund prev. day		2,222,998,825
Decrease		$ 8,742,600

COTTONSEED OIL.

NEW YORK, Aug. 23.—(AP)—COTTONSEED OIL—Bleachable was easy today under increased liquidation which seemed to be promoted by the weak trend to lard in face of new highs for hogs. The reaction uncovered stop orders, but aside from covering there was little support with the market closing at or within a point of the lowest and from 13 to 19 points below the previous close. Sales were 134 contracts. Bleachable spot, nominal; September closed at 6.90c; October, 6.97c; December, 7.12c; January, 7.19c; March, 7.31c.

TOBACCO PRICES SET RECORDS AT AUCTIONS IN NORTH CAROLINA

Raleigh, N. C., Aug. 23.—(AP)—Prices rocketed to record heights today as the sing-song of the auctioneer began in the world's greatest tobacco belt.

From points scattered throughout the new bright belt came reports of light breaks and prices ranging from $22 to $27 per hundred pounds. Prices for some grades were double and triple opening figures for last year.

At Wilson, which has been known off and on for years as the world's largest tobacco market, 500,000 pounds were on the floors today, bringing an indicated average of $26 a hundred as the sales progressed. It was an increase of approximately 150 per cent over 1933 prices. Prices for the lower grades ranged from $10 to $25 at Rocky Mount, as compared with $3 to $8 last year. First sales there indicated an average price of around $25.

At Wendell the average price for early sales ran between $22 and $24 a hundred. Buyers paid an average of $27.31 a hundred for the first 9,592 pounds sold at Goldsboro. At Tarboro the average ranged near $25.

Offerings, available reports indicated, were largely of first and second primings, with a few batches of top grades running as high as $60 a hundred.

HEAVY SALES CAUSE DROP IN BUTTER AND EGG PRICES

Increased pressure from sellers developed in the butter and egg markets on the Chicago Mercantile exchange yesterday. Butter closed ⅜ cents and eggs 1 cent lower.

Liquidation by longs was under way in butter and found support less aggressive than of late and there was some hedging sales. The decline was in the face of bullish statistics and the American association report showing production 15 per cent less than last year. Eggs were affected by the action of butter.

Unfavorable crop reports regarding potatoes in Idaho resulted in prices for future delivery advancing 5 cents. Sales—Butter, 78 cars; eggs, 69 cars; potatoes, 9 cars. Prices follow:

BUTTER.

Stor. stands—	Open.	High.	Low.	Close.	Prev. close.
November	27⅛	27⅞	27⅝	27½	27⅞

EGGS.

Refg. stands—	Open.	High.	Low.	Close.	Prev. close.
October	21¾	21¾	21⅝	21⅝	21¾

POTATOES.

Idaho russets—	Open.	High.	Low.	Close.	Prev. close.
October	$1.62	$1.65	$1.62	$1.65	$1.60

COMMODITY PRICES

NEW YORK, Aug. 23.—Index of 15 staple commodity prices [Dec. 31, 1931, equals 100; 1926 average equals 230.5]:

Today	154.6	Prev. day	153.9
Week ago	151.9	Year ago	130.8
1934 high	154.6	1934 low	126.0
1933 high	148.9	1933 low	78.7
1932 high	103.9	1932 low	79.3

[Copyright: 1934: By Moody's.]

DRY GOODS.

NEW YORK, Aug. 23.—(AP)—Print cloths were advanced another ⅛c a yard today, following sales of another 10,000,000 yards after the awards of the government became known on bids for comfortable coverings. Finished goods ruled quiet. The curtailment agreement expires in the cotton industry on Saturday and will not be renewed, it was reported. Silk and wool goods remained quiet. Rayon fabric sales were light. Burlaps were unchanged.

HOPEFUL TRADE PICTURE PAINTED FOR CREDIT MEN

Report Federal Policies Disturbing, However.

A hopeful picture was presented to credit men of the dry goods and apparel lines last night at the Bismarck hotel despite the threatening clouds of drouth and labor unrest.

However, Robert T. Graham, credit manager of Marshall Field & Co., said that business has become "jittery" in the last few months because of uncertainties in the future course of government policies. The confidence of 1933 has been shaken by enormous expenditures by the federal agencies, he said, and business is keeping an anxious eye on even the government's credit.

George W. Young, president of the Chicago Association of Commerce and vice president of Marshall Field & Co., wholesale, predicted that the textile workers' strike will not materialize, or, if it does, effects will not be serious.

Says It Won't Be Permitted.

"I feel sure that the President will not permit it," Mr. Young declared. "And textile workers are so much better off today that in times past that it is unthinkable."

Carl Englund, of Firestone Footwear, expressed the view that, while labor has been put in better position to enforce its demands since the advent of NRA, the administration is in a better position to prevent any strike of broad proportions or long duration.

A measure of help to business may be expected from the government's direct loans to industry, despite the slow start made, asserted Mr. Young, a member of the Chicago district advisory committee. He said that tentative approval has been given here to 34 loans aggregating $2,119,200 and predicted that $1,000,000 would be paid out in the next 10 days. Disbursements to date in the Chicago district have been $101,500.

Optimistic on Fall Trade.

A fairly optimistic view of fall sales volume and profit prospects was presented by I. N. Haskell of Baskin, Inc. He pointed to the wide differences of opinion existing in all parts of the country, and predicted volume equal to or better than a year ago, despite the drouth, if strikes can be avoided. He warned, however, that it is folly to look for any upturn comparable to last fall when retailers and consumers alike were in a mood for speculative buying, fearful of sharp price rises.

C. E. Steele, credit manager for Hart, Schaffner and Marx, said that prices have softened slightly—1.6 per cent—in the last three months. The tendency now is toward firmness for the next few months, he said.

Both Mr. Steele and Cody Davis of Carson, Pirie, Scott & Co., held that farmer buying power may be even with or better than a year ago despite the drouth.

• YOUR CAREER BEGINS

WITH SELECTING THE RIGHT SCHOOL

• Regardless of the career you plan for yourself, the first and most important step is choosing the right school to give you the training you need. • To select the right school you should be well informed about many schools. The easy way to get the information you want is by reading the Educational Directory in the Chicago Tribune. • Many leading schools, teaching a wide variety of subjects, advertise in the Tribune Educational Directory. Reading their offers, comparing their advantages, makes final selection far more satisfactory. • Be sure to read the offers of schools appearing each day in the Educational Directory in the Chicago Tribune!

Chicago Tribune
WORLD'S GREATEST NEWSPAPER

STOCKS REACT ON DENIAL MORE INFLATION NEAR

Turnover Declines; Leaders Supported.

[Chicago Tribune Press Service.]

New York, Aug. 23.—Denial by Secretary of the Treasury Morgenthau that the administration is planning to further reduce the gold value of the dollar at this time sounded to Wall street like a blow to the revival of inflationary talk which has been pushing stock market prices higher for the last two days.

Traders who gauge their speculative activities to the monetary rumor winds proceeded therefore to lighten the holdings they had been accumulating on the supposed "prospects," particularly mining and other so-called inflation shares. The sales, while not particularly urgent, were heavy enough to turn the list downward once more in practically all departments. Losses in most cases were confined to fractions, but ran in scattered cases to 2 or 3 points.

Leaders Find Support.

Activity slowed on the reaction and leading issues met with impressive support in the pinches. Volume was around 750,000 shares, as compared with nearly 1,300,000 yesterday.

In addition to the metals group, railroad shares encountered rather persistent offerings toward the close, a phenomenon to be expected in view of the impressive performances they turned in on the market's advance of yesterday and the day before. Atchison, New York Central, Union Pacific, Delaware and Hudson, and other favorites buckled fractionally, as did some of the equipment shares.

Losses among the gold and silver miners amounted to almost 2 points in the leaders like U. S. Smelting, Alaska Juneau, Dome, and McIntyre. Howe Sound was sold freely and Cerro de Pasco closed with a fractional setback.

Alcohol Stocks Strong.

Alcohol stocks worked against the trend after their display of inertia yesterday by advancing from a fraction to a point. National Distillers and Schenley set the pace, with Commercial Solvents and American Commercial Alcohol rising fractionally. The merchandising shares also held firm.

The airplane group was fairly well liked and the building construction and allied stocks held the gains they had been amassing on the general thrust into higher ground.

In the automobile division Chrysler and General Motors ran into some selling by recent buyers for a short turn. United States Steel weaved from a fraction up to a fraction down, as did American Can and some of the other standard industrials.

Another group to right-about sharply was the utilities. American Telephone, Consolidated Gas, Columbia Gas, National Power, and other issues showed considerable promise in the early dealings but sagged easily when the market began to sell off.

The oils were quiet and disposed to mark time as they have been doing for weeks.

Several specialties distinguished themselves by gains of a point or two in the afternoon and some of them managed to finish out the session with the larger part of their gains still intact.

MORE N. Y. BANKS LOWER SAVINGS DEPOSIT RATES

[Chicago Tribune Press Service.]

New York, Aug. 23.—The declining trend of interest rates on thrift deposits carried in commercial banks was emphasized today with announcements of reductions in the rates to be paid by the bank of the Manhattan company and the National City bank. Recently reductions were made effective by the Corn Exchange Bank and Trust company and the Chase National bank.

The bank of the Manhattan company announced to depositors that, effective Oct. 1, interest on special interest accounts would be at the rate of 1½ per cent on amounts over $100 and not exceeding $5,000; three-quarters of 1 per cent on amounts over $5,000 and not exceeding $15,000. This will replace the present scale of 2 per cent on amounts up to $5,000 and three-quarters of 1 per cent on larger amounts, up to $15,000.

The National City bank, which has been paying interest on its compound interest accounts at the rate of 2 per cent annually, is notifying its depositors that, effective Sept. 1, it will continue to pay that rate only on balances up to $5,000, larger balances being paid at the rate of 1 per cent annually. Interest is compounded monthly.

New York Stock Brokers Ask Three Day Holiday

[Chicago Tribune Press Service.]

New York, Aug. 23.—A petition is being circulated on the floor of the New York Stock exchange to close the exchange on Saturday, Sept. 1, thus providing a three day holiday over Labor day. The petition has 324 signatures so far.

Coolidge Here to Get Views on U. S. Bonds

BY HOWARD WOOD.

Thomas Jefferson Coolidge, undersecretary of the treasury, was in Chicago yesterday sounding out bankers and bond men on the condition of the bond market and the attitude of the banks and investors toward government long-term bonds. One by one leading Chicago bankers were summoned to the federal reserve bank to give the undersecretary the lowdown. Last night Mr. Coolidge left for Kansas City and later he will visit St. Louis before returning to Washington.

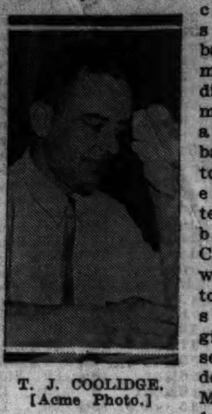

T. J. COOLIDGE. [Acme Photo.]

"The secretary will do any talking that is to be done," Mr. Coolidge told interviewers who asked the purpose of his visit. "I'm just listening."

It was apparent, however, that what he was listening to was a description of the present condition of the government bond market. His callers included Howard Fenton, president of the Harris Trust and Savings bank; Walter J. Cummings, chairman, and James R. Leavell, president of the Continental Illinois National Bank and Trust company; and a number of other leading Chicago bankers.

Mr. Coolidge's visit here just prior to the treasury's autumn long term financing was regarded in financial circles as significant. It was the first time that the treasury has been sufficiently concerned about the state of government credit to send a high official out to inquire into it.

Poor Prospect for Reorganizing Middle West Utilities.

Prospects for a reorganization of Middle West Utilities company under the sponsorship of the noteholders or the stockholders now appear to be exceedingly poor. Stockholders attacked the scheme devised by the noteholders and apparently have eliminated it without, however, providing a workable substitute.

The noteholders don't want the stockholders to grab too much and the stockholders, whose equity has been reduced to its nuisance value, were not disposed to take what the noteholders were willing to offer.

The weakness in any plan devised by the noteholders or stockholders lies in the fact that it must contain provision for selling new securities in order to take care of the secured creditors, notably the banks, who not only stand in the preferred position but have possession of most of the assets.

Selling stock in a public utility holding company these days isn't what it was in 1928. A public utility holding company's earnings must depend largely upon the dividends that it receives from its operating subsidiaries. And operating companies right now face lean pickings, as perusal of recent earnings reports will show.

The results of Commonwealth Edison and Public Service company of Northern Illinois are fairly representative of the industry. Yesterday these companies both reported bigger gross revenues but smaller profits. Reduced rates, higher taxes, and increased overhead under the NRA have eaten into profits from both directions at once.

It would appear, therefore, that when Middle West Utilities company is finally reorganized the reorganization will be effected without the sale of new stock to the public. The banks, having first claim on assets, will probably get the majority of the stock, the rest being distributed among the noteholders and the stockholders. There seems to be no other alternative.

Will Federal Housing Plan Put Idle Funds to Work?

There is wide divergence of opinion concerning the extent to which the Federal Housing administration's current home reconditioning campaign will bring out idle bank funds and put them to work.

More depends upon the house owners than upon the banks. The banks appear to be genuinly anxious to cooperate in the drive for two reasons: First, they get a return of 9.72 per cent on their money on such loans; and, second, they are protected against losses up to 20 per cent of the entire amount loaned. In other words, if a bank makes a total of $100,000 of home reconditioning loans the federal government contracts to make good any and all losses up to $20,000. It was erroneously stated in this column the other day that the government's guarantee covered only 20 per cent of the loss sustained by a bank on any individual loan.

Even with this cushion, however, the banks are not disposed to make loans in cases where the would-be borrower cannot demonstrate ability to repay. They have been warned by the Federal Housing administration not to make "unsound" loans; and, anyway, the bankers who are still in business now don't know how to make risky loans.

Success of the plan, therefore, depends upon the number of solvent homeowners who can be prevailed upon to repair their homes or enlarge them. An "educational" campaign is now being started in Washington to convince these homeowners that now is the time to borrow and renovate.

MONEY PRICES—EXCHANGE

	Yesterday.	Wed.	Week ago.	Year ago.	Old par.	New par.
Gold, per fine oz...	$35.00	$35.00	$35.00	$20.67	$20.67	$35.00
Silver, per oz......	.4975	.4975	.4975	.36625	....	....
Dollar	*.5851	*.5851	*.5876	*.7195	1.00	‡.5906
Dollar	†.9908	†.9908	†.9949	1.00	1.00	1.00
British pound	5.0850	5.0975	5.09	4.5525	4.8665	8.2397
French franc	.06695	.06695	.066675	.05445	.039179	.066335
Canadian dollar ...	1.031875	1.03125	1.024375	.9462	1.00	1.093125
German mark	.3976	.4012	.3955	.332	.2382	.4033
Italian lira	.0871	.0872	.0868	.07325	.0526	.0891
Swiss franc	.3313	.3315	.3302	.2698	.1930	.3267
Dutch florin	.688	.6882	.6855	.562	.4020	.6806

*Calculated on the old par of the French franc. †Calculated on the new par of the French franc. ‡New gold value of the dollar relative to its old gold value. This new gold value is the basis on which the new pars of foreign currencies are calculated.

Rents of Dwellings Have Been Declining for Ten Years

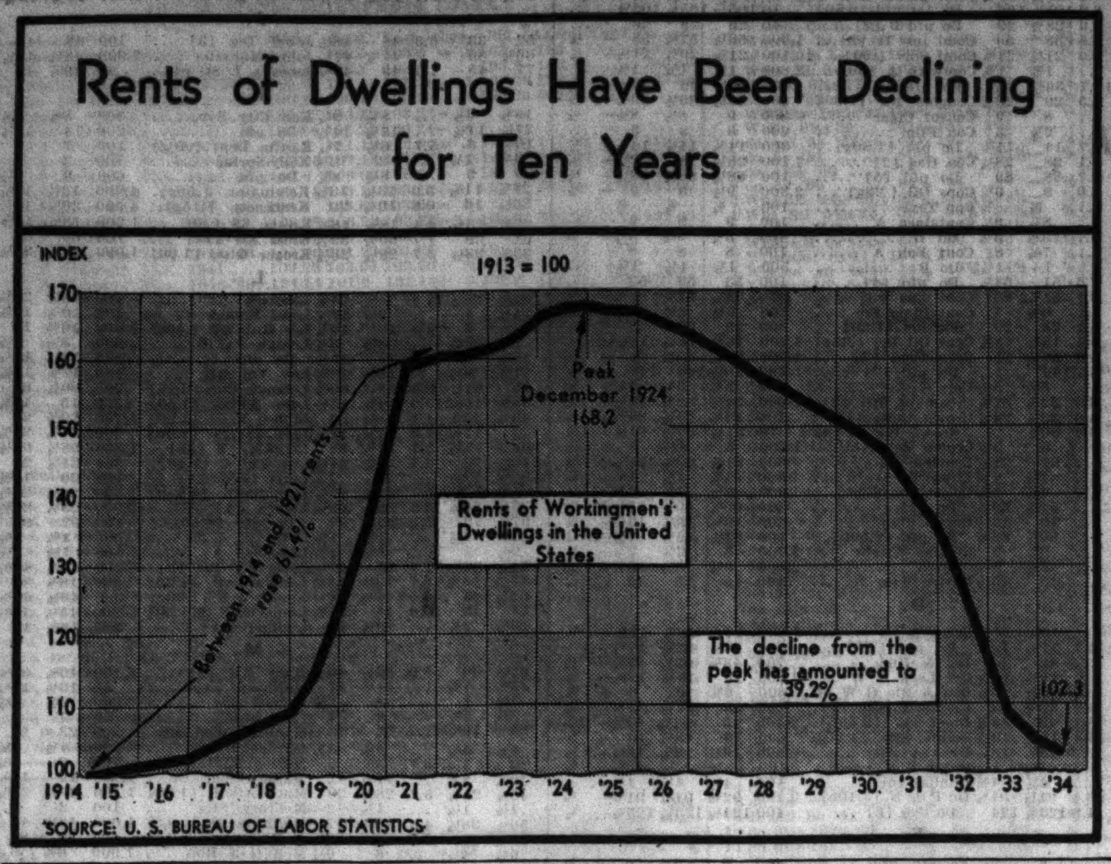

Promise New Plan to Recast Middle West

Despite the apparent breakdown of negotiations to reorganize the Middle West Utilities company, attorneys for the various interested groups yesterday assured Federal Judge James H. Wilkerson that a plan to recast the vast holding company will be in shape to present to the court before mid-September.

At the request of attorneys, Judge Wilkerson postponed to Sept. 20 the hearing previously scheduled for Sept. 17 on a motion to appoint a permanent trustee for the company pending reorganization under section 77B of the amended bankruptcy law.

Judge Wilkerson made it plain to counsel that he does not intend to allow negotiations to drag on indefinitly while the various interests wrestle for an advantage. He cautioned them that a reorganization plan must be worked out speedily.

Golding Promises Action.

While marking time to allow stockholders to present a plan, Robert N. Golding, attorney for the noteholders, asserted flatly that "something is going to happen before Sept. 20."

He said that a workable program for providing $12,000,000 necessary to exercise the option to buy out the interests of secured creditors will be set up by that date or else the idea will be given up. Golding indicated, however, that it was only as a last resort that reorganization under domination of the secured creditors would be permitted.

Meanwhile, Orville J. Taylor, attorney for the common stock holders, had taken up the noteholders' challenge to draw up a better plan than the one which has been shelved. Taylor is preparing a letter to Golding outlining his views of what a plan should contain, but he declined to disclose his ideas.

Views of Stockholders.

The stockholders had looked upon the previous plan as nothing more than an attempt to bail out the banks and place noteholders too completely in the saddle. They were opposed to these principles, as the stockholder's only way to gain an equity in his company would be through advancing more money.

The 77B amendment to the bankruptcy law, they believe, contemplated a readjustment of the position of various classes and interests in corporations and not the freezing out of any group.

TUNISIAN VILLAGE AT FAIR SEEKS REORGANIZATION

Reorganization of another World's Fair concession, the Tunisian village, was asked yesterday in federal court under provisions of the amended bankruptcy law. Touristic North Africa, Inc., owner and operator of the village, filed the action through the law firm of Montgomery, Hart, Pritchard & Herriott.

Liabilities are estimated at $110,000, of which $104,000 represents construction costs. The other $6,000 arises from inability to meet expenses out of income other than gate receipts which are held in escrow for construction costs.

The Irish and Spanish villages and the Streets of Shanghai are other Fair enterprises thrown into bankruptcy court.

Creditors asked reorganization of the Chicago Builders' Building corporation, owner of the structure at 288 North La Salle street. The bill filed through Sabath, Perlman, Goodman & Ryan states liabilities are more than $6,000,000, including funded debt and defaulted bond issue of $5,000,000. The present market value of the building, principal asset, is estimated at $3,500,000.

Three bondholders filed a similar petition in Danville, Ill., naming the South Shore Drive Theater Building corporation.

N. Y. Stock Exchange Seat Owners Lift Asked Prices

[Chicago Tribune Press Service.]

New York, Aug. 23.—Recently there has been a sharp increase in the asking price of memberships on the New York Stock Exchange. It was reported today that only a few memberships were being offered and the lowest price asked was $160,000. The last sale of a membership was at $95,000. The fact that the offering price for memberships has been materially increased recently is taken to indicate a belief among members that there will be pick-up in trading activity in the near future. For the last few weeks trading has been at the lowest ebb in several years.

DAKOTAS SHOW LOSS ON STATE OWNED PROJECTS

Mills, Mines and Bank Prove Costly.

Bismarck, N. D., Aug. 23.—(AP)—State ownership has proved expensive for the sister states of North and South Dakota. In both states, losses have been chalked up against industries operated by the state governments, with nearly $2,500,000 listed against North Dakota's state-owned mill and elevator.

In South Dakota, an audit announced today shows a deficit of $26,587 against the state's two mining ventures, in addition to the $185,000 legislative appropriation. The state owns a mine near Haynes, N. D., which showed a loss of $23,340 as of Dec. 30, 1933, and leases a relief mine near Firesteel, S. D., against which a $3,247 deficit has been listed.

Mill Shows Large Loss.

The North Dakota state mill and elevator at Grand Forks has been operated at a loss of $2,325,562 since it was established during the régime of A. C. Townley, who founded the Nonpartisan league in North Dakota and sponsored state-owned industry on a large scale. A second mill, located at Drake, was sold at a fraction of its original cost.

Advocates of the state ownership program in North Dakota, however, contend benefits derived by the people of the state from the mill offset the losses. These advocates also would eliminate bond interest and depreciation in computing profit and loss.

Bank Loses on Farm Loans.

Besides this industry, North Dakota operates the state-owned Bank of North Dakota, with resources of $25,000,000. While the bank shows a profit, the farm loan department operated in conjunction with the institution shows a loss. Taking the two together, a deficit of $32,050 is listed as of April 30, 1934.

The bank profit is listed as $360,825, while the farm loan department incurred losses that total $392,875.

'BRAIN TRUSTER' PUT ON CANADIAN MARKET BOARD

OTTAWA, Ont., Aug. 23.—(AP)—Dr. W. C. Hopper of Washington, D. C., a Canadian who has had a distinguished career in agricultural economics, has been appointed secretary of the newly created dominion marketing board, it was announced today by Robert Weir, minister of agriculture. He will take over his duties shortly.

Born in Chelsea, Que., Dr. Hopper was educated in Ottawa and the Ontario Agricultural college. For some years he was chief assistant with the field husbandry division of the dominion experimental farm at Ottawa. Later he attended Cornell university, and was graduated with the degree of doctor of philosophy.

He joined the staf of Cornell university, engaged as a marketing specialist on research and extension work. A few months ago he went to Washington as a member of the Roosevelt "brain trust," being senior agricultural economist in the bureau of agricultural economics.

The dominion marketing board will administer the marketing act, under which producers may organize to produce orderly marketing of their own products.

COMMONWEALTH EDISON INCOME SHOWS DECLINE

The Commonwealth Edison company yesterday reported consolidated net income of $296,585 for July, compared with $329,994 for July, 1933. Gross revenues for the month aggregated $5,086,868, against $5,746,097 a year ago.

Net income for the first seven months of the year amounted to $3,836,810, compared with $4,317,981 in the corresponding period of last year. Gross for the period was $43,977,379, against $41,713,223 a year ago.

It was stated that the increase in gross revenues during the seven months' period was more than offset by increased taxes, including the 3 per cent federal tax on sales to residential and commercial customers and the state 2 per cent retailers' occupation tax on electricity, and by larger pay rolls resulting from compliance with the National Industrial Recovery act.

Moffett Quits Standard Oil Post to Direct Housing Unit

San Francisco, Cal., Aug. 23.—(AP)—James A. Moffett has resigned as vice president of the Standard Oil company of California to devote all his time administering the federal housing program, his office announced here today.

'Soo' Adopts Flat Basis of Freight Rates

BY HARRY A. LAIRD.

[Trafic Manager, Chicago Tribune.]

The Minneapolis, St. Paul and Sault Ste. Marie railroad [Soo line] yesterday announced a radical change in its methods of charging for less than carload freight shipments. For the first time in the history of American railroading this railroad will establish a uniform system of rates on such shipments, the charge to be based entirely on the weight of the package to be shipped with no reference to the nature of its contents. There will be a few minor exceptions, to be announced later.

Soo line officials stated yesterday that they had become convinced after an exhaustive study of the subject that rate levels rather than service govern the routing of the great bulk of the country's trafic and that the railroad has decided to offer an experiment of a somewhat radical nature that will entirely set aside the freight classification differences, which many authorities have commenced to consider as needlessly troublesome.

The new blanket system of rate making will apply between the Soo line's stations in Illinois and destinations on its lines in Wisconsin, the upper peninsula of Michigan, Minnesota, and the Dakotas. The standard is to be 60 per cent of the present first class rates with a few minor exceptions, and such charge will include both pickup and delivery services. Where shippers prefer to handle their own freight to or from the railway freight shed, an allowance of 5 cents per hundred pounds for each service will be made.

This move by the Soo line is the second step taken by the western railroads during the last few weeks to meet the public demand as exhibited in its patronage of highway transportation. It follows closely on the heels of announced overnight freight service by three Chicago-Twin Cities lines.

WRIGLEY VOTES TWO MONTHLY 25C DIVIDENDS

Directors of the William Wrigley Jr. company yesterday declared two regular monthly dividends of 25 cents, payable Nov. 1 and Dec. 1 to holders of record Oct. 20 and Nov. 20. The declaration assures payments for all months of 1934.

The Abbott Laboratories yesterday declared an extra dividend of 10 cents a share in addition to the regular quarterly payment of 50 cents a share on 145,000 shares of capital stock outstanding. This is the third extra to be declared this year, 10 cents being paid on April 1 and 15 cents on July 2.

The Babcock & Wilcox company declared a dividend of 10 cents. Previously the company paid 25 cents quarterly.

The Loudon Packing company declared an extra dividend of 25 cents and the regular quarterly dividend of 37½ cents. In the preceding two quarters extras of 12½ cents a share were paid.

The American Power and Light company declared a dividend of 37½ cents on the $6 preferred and 31¼ cents on the $5 preferred, on account of accumulations, which will amount to $8.82½ a share on the $6 stock and $7.18¾ a share on the $5 stock after these payments.

The Durham Duplex Razor company declared a dividend of 20 cents on the $4 prior preferred on account of accumulations, which will amount to $12.85 a share after this payment.

The Southern Colorado Power company declared a dividend of $1 on the 7 per cent preferred on account of accumulations, which will amount to $5 a share after this payment.

ASKS TEN YEAR PROXIES DUE TO SECURITIES LAW

[Chicago Tribune Press Service.]

New York, Aug. 23.—Because the company has no knowledge of what rules may be laid down by the securities and exchange commission governing the solicitation of proxies, which it must do prior to Oct. 1, 1935, the Parker Rust Proof company has mailed to all holders owning ten or more shares of its capital stock a proxy form which will remain in effect for a term of ten years from the date of signature.

"This proxy, unless revoked by me, shall remain in effect for a term of ten years from the date thereof," the proxy specifies. "I reserve the right when present at any meeting to exercise in person my voting rights as stockholders."

The proxy designates W. M. Cornelius, G. E. Luke and M. C. Baker as the representatives.

GRAINS LOWER; TRADERS SCAN FEED OUTLOOK

Live Stock Situation Regarded Critical.

BY THOMAS FURLONG.

While trading in the grain market lagged yesterday and prices receded under moderate selling, the attention of traders was again focused on the unfavorable feed outlook in this country and Canada. Further developments yesterday emphasized critical aspects of the situation.

Frost was reported in western Canada and more biting temperatures were forecast for last night. The frosts were believed to have done more damage to the coarse grains, particularly oats, than to wheat. While there appears to be no sound basis for fears of a food shortage in either country, the supply of feedstuffs for animals is admittedly short. The United States government with the idea of relieving the situation in this country has announced its readiness to remove import duties on Canadian feedstuffs.

Canada Protects Feed Supply.

The Canadian government yesterday forbade exportation of fodder except under licenses provided by the new marketing law. The order for the regulation of exports by license was issued after surveys indicated the extent of the shortage of fodder crops in all parts of Canada. The activities of speculators also was said to have led to the decision.

Meanwhile from Kansas City news was received of the receipt of 5 carloads of Mexican hay. James E. Bennett & Co. reported the hay brought $24 a ton, or within $1 of the best domestic hay. An import duty of $5 a ton was paid at the entry port. It is the first time in the memory of the grain trade that such imports have been received from Mexico and calls attention to the acute need for feed in the southwestern states.

Many southwestern farmers are now bringing in feed from Illinois and Iowa but the real pinch will be felt during the winter months, it is predicted.

Bearing on Foodstuffs.

The supply of animal feedstuffs has a bearing on the food supply of the nation. Production of eggs, butter, meats and poultry is dependent to a great extent on the feed available.

The Winnipeg grain market reflected in some measure the reports of the damage yesterday. Oats showed conspicuous strength and wheat futures advanced ¼ to ⅝ cent. Trading on the Board of Trade here, however, was extremely quiet and prices weakened, with corn futures displaying the best resistance.

Wheat futures here declined ⅞ to 1⅛ cents, with the September contract closing at $1.03⅝. Corn lost from ⅛ to ½ cent, with the September delivery meeting the most support. Buying of September corn and selling of later deliveries by cash houses was again a factor in the market, traders reported.

Oats and rye futures were weak with the former showing losses up to ⅞ cent and rye receding 1⅜ cents. Overseas markets showed a reactionary trend and in Liverpool wheat prices declined about ½ cent.

BOULDER DAM BUILDER GETS PARKER AWARD

[Chicago Tribune Press Service.]

Washington, D. C., Aug. 23.—A $4,239,834 contract to build the Parker dam on the Colorado river, to develop power and supply water for the city of Los Angeles, was awarded by Secretary of the Interior Harold L. Ickes today to Six Companies, Inc., builders of the Boulder dam.

The project is about 15 miles northeast of Earp, Cal., and Parker, Ariz. The dam will have a maximum height of 340 feet above bedrock, to reach which the excavators will have to go 240 feet below the river bed. The dam will form a reservoir 50 miles long, extending almost to Needles, Cal.

The purpose of this undertaking of the bureau of reclamation is to provide water for the Colorado river aqueduct, being constructed by the Metropolitan Water District of Southern California at a cost of 220 million dollars. The water is to be carried 239 miles to Los Angeles and neighboring cities. The public works administration, also under Secretary Ickes, has allotted $2,000,000 to the district to begin the construction.

The reclamation bureau will build and operate the dam and reservoir, under a contract with the district, and all it will receive in return is the right to half the hydro-electric power privileges.

NRA TAKES COAL DEAL FROM FIRM AVOIDING CODE

Washington, D. C., Aug. 23.—(AP)—NRA said today the war department had canceled a $40,000 coal contract with the West Kentucky Coal company because of noncompliance with the bituminous coal code. The coal was intended for the St. Louis engineers' district and was en route on two barges to St. Louis when the contract was canceled.

The Kentucky company, described as an Insull unit, was said to have been one of several other Kentucky operators which obtained an injunction against NRA to prevent wage provisions of the code from taking effect. The government has appealed the case.

Ask for Air Speed
3 Miles a Minute to You
AIR EXPRESS
CALL WAB. 0082
Nation-wide Air, Air-Rail Service
Flown on UNITED AIR LINES

Face Boost of 1000% in N. Y. Tax on Trade

New York, Aug. 23.—[Special.]—The board of estimate, called into special session by Mayor La Guardia, today voted, 15 to 1, to impose a tax of one-half of 1 per cent on the gross business receipts of corporations, individuals in business, and professional men, and 1 per cent on the net receipts of brokerage firms. The measure will go to the board of aldermen tomorrow and is expected to come up for final passage by that body Tuesday.

MAYOR LA GUARDIA. [Acme Photo.]

The bill follows the general lines of that recently imposed, in which business receipts were taxed one-twentieth of 1 per cent and brokers' receipts one-tenth of 1 per cent. In other words, the rates have been multiplied by ten.

The receipts under the former measure approximated 5½ million dollars, a figure that is expected to grow to more than 35 millions, because of the smaller exemptions, which have been dropped from $15,000 to $5,000.

All receipts are to be earmarked for relief only, as specified in the Ross bill, which authorized the city to impose new taxes for unemployment and home relief purposes.

Though a number of organizations were present to protest against the tax, they were not heard, the mayor explaining they would have a chance to appear before the board of aldermen.

The mayor accepted full responsibility for the tax, which he described as burdensome but absolutely essential.

PRICES REACH HIGHEST LEVEL OF YEAR IN JULY

[Chicago Tribune Press Service.]

Washington, D. C., Aug. 23.—Wholesale commodity prices increased three-tenths of one per cent during July to 74.8 per cent of the 1926 average of 100, the labor department announced today. This was the highest point attained this year, and equaled the level of April, 1931. The July level was 25 per cent above the low point of 1933, registered in February, when the index was 59.8.

Of 784 items covered under ten major groups 152 items showed advances and more than half of these were in farm products, foods, and fuel and lighting materials. No change was recorded in 435 items, and there were declines in 107 items.

Raw materials registered at 1½ per cent advance. Semimanufactured articles declined three-tenths of 1 per cent. Finished products remained at the June level.

The greatest advance from June to July was recorded by the farm products group, with the average rising nearly 2 per cent. The present level of farm product prices is approximately 7½ per cent above that of a year ago. It is nearly 35 per cent higher than in July, 1932. As compared with July, 1929, farm products are down by 40 per cent.

The foods group advanced slightly more than 1 per cent. The level for this group, 70.6 per cent of the 1926 average, shows an advance of nearly 8 per cent over July, 1933. Textile products as a whole moved downward more than 1½ per cent, registering the greatest drop for any of the major groups.

PUBLIC SERVICE EARNINGS LESS THAN LAST YEAR

The Public Service Company of Northern Illinois and subsidiaries yesterday reported consolidated net income of $24,659 for July, compared with $65,340 for July, 1933. Gross earnings for the month amounted to $2,648,478, against $2,707,379 a year ago.

For the first seven months of the year net income was $1,533,263, compared with $1,892,115 for the corresponding period last year. Gross for the period aggregated $20,530,000, against $19,607,095 a year ago.

Net income was stated to be before provisions for preferred dividends, while gross earnings and net income stated for periods in 1933 are after allocation of adjustments affecting that year.

Increases in gross earnings for the seven months this year were said to be absorbed to an appreciable extent by provision for additional taxes, including the state 2 per cent retailers' tax on electric, gas, and water services and the 3 per cent federal tax on sales of electricity to residential and commercial customers, and by increased pay rolls, due to compliance with the National Industrial Recovery act.

Week Engineering Awards Decline to $18,271,000

Engineering awards for the week as reported by the Engineering News-Record, at $18,271,000, are 1 per cent below last week, 13 per cent below the previous four weeks' average, and 23 per cent higher than the average week in August, 1933. Private awards, at $3,382,000, and federal awards at $5,719,000 are higher, but state and municipal are down to $9,170,000.

UNION CARBIDE AND CARBON CORPORATION

A cash dividend of Thirty-five cents (35c) per share on the outstanding capital stock of this Corporation has been declared, payable October 1, 1934, to stockholders of record at the close of business September 4, 1934.

ROBERT W. WHITE, Treasurer

4 MILLION GOLD IS LICENSED BY U.S. FOR EXPORT

Dollar Fails to Gain Against Franc.

[Chicago Tribune Press Service.]

New York, Aug. 23.—The export of more than $4,060,000 gold to Europe was licensed today by the treasury as the dollar failed to gain against the French franc. The gold shipments, which are scheduled to be made on Saturday, will go principally to Paris, where the $1,000,000 gold exported last week in the first outflow of the metal under the new gold standard was also consigned.

Licensing of the export of gold today failed to have the strengthening effect on the dollar that followed the first export last week. Although it lost nothing on the day, the dollar continued under pressure. The franc closed steady at 6.69½ cents, indicating a dollar worth 99.08 cents.

The divergence of sterling from the franc was further emphasized by a decline of 1¼ cents in the pound to $5.08½ in this market.

Four Licenses Issued.

The gold exports licensed today included $2,500,000 which is being sent to France by Lazard Freres on the Lafayette, $1,000,000 also being sent to France by the Bank of the Manhattan company on the Aquitania, and two shipments of about $280,000 each being sent to Belgium by the Bankers' Trust company. In view of the relative weakness of the dollar, it was expected that further exports would be licensed.

It is calculated that gold can be shipped to France profitably when the franc rises to 6.69¼ or better. Although some bankers believe that a higher rate than this is necessary to insure a worthwhile profit, today's closing rate of 6.69½ cents was considered high enough to attract many banks into making gold exports.

Secretary of the Treasury Morgenthau's denial of rumors that the administration was planning another immediate cut in the gold content of the dollar apparently had little influence on the course of the dollar.

Cause of Gold Drain.

Bankers became increasingly of the opinion that the drain on gold stocks which has begun is the outcome of the treasury's silver purchases abroad, combined with the action of the British exchange equalization fund in "unpegging" the pound from the franc. Purchases of silver in London, it was explained, tended to force up the pound, but this force was shifted to the franc by arbitragers in London who purchased francs with the dollars they acquired in meeting the United States demand for sterling with which to buy silver.

The price of gold in London rose a half-penny to 138 shillings 7½ pence a fine ounce [equivalent to $35.31], and bars valued at $1,273,750 were sold.

The liner Washington arrived here today with more than four hundred tons of treasury silver acquired in England. The metal was in 12,225 bars. As this shipload arrived, the liner President Harding took aboard at Southampton 400 tons more for shipment to New York.

Devaluation Plan Denied.

[Chicago Tribune Press Service.]

Washington, D. C., Aug. 23.—Persistent reports that further dollar devaluation is contemplated at this time were denied today when Secretary Morgenthau said there had been no change in the policy of permitting free export of gold, when the dollar's value falls below the export point on foreign exchanges.

Asked if there was anything disturbing about the money situation, which has been marked in the last few days by unusual fluctuations of the dollar and pound, Mr. Morgenthau replied:

"I am not disturbed. Financiers take too seriously "rumors from South Africa, Shanghai and Timbuctoo as to what I am going to do."

BANK OF FRANCE GETS MORE GOLD; TOPS CURRENCY

PARIS, Aug. 23.—(AP)—The Bank of France reported today that its gold supply again had been increased, covering the bank note circulation by more than 100 per cent. The statement, as of Aug. 17, shows the twenty-fourth consecutive weekly gain of gold with 504,000,000 francs in gold added to the stocks between Aug. 10 and 17 and the total supply surpassing 81,000,000,000 francs [approximately $5,427,000,000].

The statement shows sight balances abroad decreased 1,000,000; bills discounted at home decreased 67,000,000; bills bought abroad decreased 1,000,000; advances decreased 14,000,000; circulation decreased 529,000,000; current accounts increased 863,000,000.

Conservative Margin Accounts in listed stocks accepted

Requirements furnished on request

HORNBLOWER & WEEKS
Established 1888
39 South La Salle Street
CHICAGO
Members New York, Boston, Chicago, Cleveland, Philadelphia, Pittsburgh and Detroit Stock Exchanges

EXCHANGES ACT TO MEET RULES OF CONTROL LAW

Provide Discipline for Violations.

[Chicago Tribune Press Service.]

New York, Aug. 23.—New measures to meet conditions opposed by the Securities Exchange act were announced today by the New York Stock exchange and the New York Curb exchange. Both markets adopted changes in their rules to provide for disciplining members who violate the regulatory law.

The stock exchange amendment reads as follows:

"Section 16—Any member who wilfully violates any provision of the Securities Exchange act of 1934 or any rule or regulation thereunder shall be deemed to be guilty of conduct or proceedings inconsistent with just and equitable principles of trade."

Segregate Loan Items.

The exchange directed members to segregate items in their monthly reports on collateral borrowings to show separately the amounts of United States government securities pledged as loan collateral. The purpose of the order, it is understood, is to disclose borrowings and items of a nonspeculative character along with those resulting from margin transactions.

Contradicting reports that the curb exchange would go out of business, E. Burd Grubb, president, announced plans for facilitating formal listing of stocks now traded on an unlisted basis.

"A considerable number of the unlisted companies on this exchange," he explained, "have always maintained registration and transfer facilities elsewhere in the United States, which have proven to be entirely adequate.

New Rule on Listing.

"In response to a number of inquiries from unlisted companies and other regarding formal listing, the board of governors has given consideration to its requirements that fully listed companies maintain registrar and transfer offices here, and has decided that in appropriate circumstances, where facilities elsewhere in the United States are adequate, companies having such facilites, applyng for formal listing, may retain them."

Replying to questions on the likelihood that the curb would go out of business because of the preference of corporations for the larger market when registration requirements are uniform, Mr. Grubb said:

"My answer is emphatically no. We are definitly not going out of business. Nothing is further from our minds."

CORPORATION EARNINGS

The following net incomes were reported yesterday:

	1934.	1933.
YEAR ENDED JULY 31.		
Carolina Pow & L.	$1,198,683	$ 812,889
Cent Ariz Lt & Pow.	180,218	372,405
Fla Pow & Lt	41,516	746,091
Kan Gas & El	864,928	940,308
Memphis Pow & Lt	861,445	1,002,936
Minn Pow & Lt	964,361	955,085
Mont Power	1,126,369	1,655,587
Neb Power	1,807,618	1,947,705
Northwestern El	28,015	83,508
Pac Pow & Lt	133,400	208,220
Pennsylvania Power	9,302,241	9,653,873
Port Gas & Coke	120,981	473,922
Sup Water Lt & Pow	127,655	156,317
Tex El Svc	1,196,901	1,510,864
Tex Pow & Lt	1,981,616	2,139,819
Wash Water Pow	1,750,518	2,076,591
YEAR ENDED JUNE 30.		
Clorax Chem	281,685	227,184
SEVEN MONTHS ENDED JULY 31.		
Commonwealth Edison	3,838,810	4,317,981
Faltaff Brewing	118,448	....
Pub Svc of No Ill	1,533,263	1,892,115
SIX MONTHS ENDED JUNE 30.		
Life Saver Corp	394,576	430,224
Motor Products	206,323	48,608
Poor & Co	310,000	*200,176
Vadsco Sales Corp	*57,182	*135,828
24 WEEKS ENDED JUN7 16.		
Eastman Kodak	6,745,676	4,348,624
QUARTER ENDED JUNE 30.		
Intl Paper & Pow	*1,062,581	*1,535,417
Life Saver Corp	179,720	258,115
Poor & Co	277,000	*50,000
United Gas Corp	826,846	*91,209
Vadsco Sales	*57,578	*59,446
QUARTER ENDED JULY 31.		
Crown Willamette	459,846	190,585
Crown Zellerbach	267,182	326,409
JULY.		
Commonwealth Edison	296,583	329,994
Falstaff Brewing	44,483	....
Pub Svc of No Ill	24,659	65,340
RAILROADS.		
SEVEN MONTHS ENDED JULY 31.		
Erie System	8,433,404	6,455,999
St. L Southwestern	443,076	1,055,155
JULY.		
Erie System	953,090	1,764,993
N Y Ont & West	†165,926	†216,220
St L Southwestern	†262,787	†242,278
NET SALES.		
SEVEN MONTHS ENDED JULY 31.		
McKesson & Robbins	71,159,069	57,053,692
JULY.		
McKesson & Robbins	8,555,829	8,178,903

*Net loss. †Net operating income.

DIVIDENDS DECLARED

Stock. Rate. Period.	Payable.	Stock of record.
Abbott Lab, 50c q	Oct. 1	Sept. 14
Do, 10c ex	Oct. 1	Sept. 14
Am Home Pr, 20c m	Oct. 1	Sept. 14
Babcock & Wilcox, 10c	Oct. 1	Sept. 20
Chi Flex Shaft, 25c q	Sept. 30	Sept. 20
Gillette Raz, 25c q	Sept. 28	Sept. 4
Hall Lamp, 10c	Sept. 15	Sept. 1
Loudon Pk, 37½c q	Oct. 1	Sept. 14
Do 25c ex	Oct. 1	Sept. 14
Nat Dairy Pr, 30c q	Oct. 1	Sept. 4
Do A pfd, $1.75 q	Oct. 1	Sept. 4
Do B pfd, $1.75 q	Oct. 1	Sept. 4
No Amer, 12½c	Oct. 1	Sept. 5
Do 1% stk	Oct. 1	Sept. 5
Do pfd, 75c q	Oct. 1	Sept. 5
Pac Ltg $6 pfd, $1.50 q	Oct. 1	Sept. 30
Perfect Stove, 30c q	Sept. 29	Sept. 20
Wrigley [Wm] Jr, 25c m	Nov. 1	Oct. 20
Do, 25c m	Dec. 1	Nov. 20
Gen Ry Signal, 25c	Oct. 1	Sept. 10
Do pfd, $1.50 q	Oct. 1	Sept. 10

WHAT STOCKS DID

TRIBUNE AVERAGES.

	High.	Low.	Close.	Net chge.
25 railroads	29.75	29.16	29.39—	.06
25 industrials	134.20	132.93	133.31—	.57
50 stocks	81.97	81.04	81.35—	.31

	High.	Low.	Close.
50 stocks 1 year ago	90.72	88.19	89.53
50 stocks 2 years ago	68.47	65.38	66.10

DOW-JONES AVERAGES.

	High.	Low.	Close.	Net chge.
Industrials	94.97	93.64	94.05—	.27
Rails	37.58	36.92	37.14—	.10
Utilities	21.22	20.87	21.08+	.04

ISSUES TRADED.

	Thursday.	Wednesday.
Advances	239	548
Declines	250	62
Unchanged	164	92
Total issues	653	702
New 1934 highs	8	13
New 1934 lows	3	1

NEW YORK STOCK TRANSACTIONS

Thursday, August 23, 1934.
Shares sold today 746,770
Year ago 1,727,050

Thursday, August 23, 1934.
Total sales 1934 to date [illegible]
Total sales 1933 to date 491,444,024

[The figures in brackets after name of stock are the present dividend rate.]

Prev. 1934 High.	Low.	Div. yld. pct.	Bid.	Asked.	Description. div. rate, $s—	Sales.	High.	Low.	Close.	Net chge.
24⅜	17¼	10.5	19¼	19½	City Ice & Fuel [2]	200	19⅝	19⅝	19⅝+	⅛
2⅛	½	...	¾	⅞	City Stores	100	⅞	⅞	⅞+	⅛
1¼	⅜	...	⅜	½	Do ctfs	200	½	½	½	
21¾	8¾	6.2	12	15	Clark Equip [.80]	500	13⅛	13	13½+	2⅞
136⅝	95¼	4.5	133	134	Coca Cola [6]	100	134	134	134 —	½
18⅛	9⅜	3.3	15	15¼	Colgate Palm [.50]	200	15¼	15¼	15¼	....
95	68½	6.3	94¼	96	Do pfd [6]	100	95	95	95 +	¼
28½	10	...	12½	13	Collins & Aikman	1,000	13⅜	12¾	12¾—	⅜
94	77½	8.9	73¼	79	*Do pfd [7]	30	79	79	79 +	2
8¾	3⅝	...	5½	5⅝	Colo Fuel & Iron	300	5½	5¼	5½—	¼
32	10½	...	19½	22	Do pfd	20	21	21	21 +	2
19¼	7⅝	...	9⅝	9⅞	Columbia Gas & El.	4,300	9⅞	9½	9¾+	¼
78⅜	52	9.1	63¼	67	Do pfd A [6]	500	66½	66	66	....
71	41	8.8	56	60	Do 5% pfd [5]	20	57	57	57 +	1
34⅜	21½	3.3	30¼	30½	ColumPict vtc [1a]	300	30½	30⅜	30½+	½
77¼	58	4.9	68⅝	70	Columb Carb [3.40]	700	69⅝	68¾	68⅞—	⅝
13¾	5½	...	13	13⅛	Interb Rap T	4,100	13⅜	13	13 —	⅛
10½	6½	...	10	10⅞	Do ctfs	200	10½	10½	10½	....
11¼	4¼	...	5⅛	5⅝	Interlake Ir	100	5½	5½	5½	....
6⅛	2	...	4⅛	4¼	Int Agricul	1,100	4⅜	4⅛	4⅛—	⅛
12⅛	4½	3.3	6⅛	6⅜	Int Carriers [.20]	100	6¼	6¼	6¼	....
37¾	18¾	...	22½	23	Int Cement	300	23	22½	22⅝—	⅞
46⅞	23¼	2.1	27⅞	28	Int Harvest [.60]	2,100	28⅝	27⅝	28 —	⅝
9⅛	3⅜	...	4½	4⅝	Int Hydro-El A	500	4⅝	4½	4⅝	....
29¼	21	1.3	26	26⅛	I Nick Can [.35g]	11,900	26⅜	26	26 —	⅛
6½	2	...	2⅜	3⅛	Int Pap & P A	100	2⅜	2⅜	2⅜	....
2⅜	1	...	1¼	1½	Do C	300	1½	1¼	1¼	....
24⅞	8½	...	12⅛	12½	Do pfd	500	13	12¼	12¼—	½
25	9	...	20	20⅛	Int Print Ink	100	20	20	20	....
90	66	6.8	88	90	Do pfd [6]	10	88	88	88 +	2
32	21	5.0	29½	30½	Int Salt [1.50]	100	30½	30½	30½	....
50⅝	40	4.9	41⅝	42	Int Shoe [2]	100	41½	41½	41½	....
29⅝	10½	...	15¾	16⅝	Postal T & C pfd	1,300	16½	15¾	15¾—	¼
5½	1¼	...	2	2⅛	Pressed Steel Car	100	2	2	2 +	⅛
41¼	33⅛	3.8	38⅝	39¼	Proc & Gam [1.50]	2,200	39½	38½	39 +	½
114	102½	4.4	110¾	113½	Do pfd xd [5]	20	113½	113½	113½+	2¾
45	31	8.2	33½	34	Pub Sv N J [2.80]	600	34	33½	34	....
59⅝	38¾	7.3	41	41½	Pullman [3]	1,600	41¾	41⅜	41⅜—	⅛
14⅞	7⅛	...	8¼	8⅜	Pure Oil	1,000	8½	8⅜	8⅜—	⅛
80	58⅜	...	62	66½	Do pfd	50	62½	62½	62½+	1⅝
19⅜	9⅛	9.1	10⅝	10¾	Purity Bak [1]	200	10⅝	10⅝	10⅝+	⅛
					R					
9⅛	4½	...	6	6⅛	Radio	11,400	6⅛	6	6⅛	....
35⅝	15	...	28	28½	Do pfd B	2,600	29	28¼	28¼—	⅝
42¾	23¼	...	41¾	42½	Do pfd	100	41¾	41¾	41¾—	¾
4¼	1½	...	2¼	2½	Radio-Keith-O	2,600	2⅝	2½	2½+	¼
23	14½	5.3	18½	19	Raybest-Man [1]	100	18⅝	18⅝	18⅝+	⅛
56⅝	35⅛	4.4	40	44¾	Reading Co [2]	100	44¾	44¾	44¾+	1¼
75	16⅝	...	48	....	Wright Aero	330	49½	46½	48¼+	¾
					Y					
47½	28	...	36	37½	Yell Trk 7% pfd	20	36	36	36 +	3
22¾	13	1.6	16	16½	Yng S&W [.25g]	500	16⅜	16	16⅜+	⅛
33¾	12⅝	...	17¼	17½	Yngst Sh & T	3,100	18¼	17¼	17⅝+	⅛
					Z					
4¾	1⅞	...	2⅛	2¼	Zenith Radio	100	2⅛	2⅛	2⅛	....
7¾	3⅜	...	4⅛	4¼	Zonite Prod	300	4⅜	4¼	4⅜	....

*Ex dividend. †First sale since ex-dividend date or dates. xr—Ex rights. a—Plus extras. b—Including extras. e—Paid last year. f—Payable in stock. g—Paid so far this year. h—Cash or stock. k—Accumulated dividend paid this year.

Sales to 11 a. m., 190,000; to 12 noon, 370,000; to 1 p. m., 460,000; to 2 p. m., 640,000 shares. Total sales, 746,770 shares.

CASH GRAIN

Official receipts of grain at Chicago Thursday: Wheat, 42 cars; corn, 258 cars; oats, 21 cars; barley, 14 cars.

Range of cash grain prices in leading markets follows:

WHEAT.

	Chicago.	Kansas City.	St. Louis.
No. 2 red.	1.05¼	1.02@1.02½	1.03⅞@1.04
No. 3 red.	1.04	....	1.03¼
No. 2 hd.	1.10@10¼	1.05@1.05½	....
No. 3 hd.		1.05@1.05½	1.08¼
No. 4 hd.	1.05@1.08	....	....
No. 2 mx.	1.07	....	1.09

	Chicago.	Winnipeg.	Minneapolis.
No. 1 nor.	....	84⅞	1.14⅞@18⅞
No. 2 nor.	....	80⅞	1.12⅞@14⅞
No. 3 nor.	....	80	1.10⅞@12⅞
No. 1 d. n.	....		1.15⅞@20⅞

		Toledo.	Omaha.
No. 2 red.	....	1.03½@04½	....
No. 2 hd.	....	....	1.05½

CORN.

	Chicago.	Kansas City.	St. Louis.
No. 2 mx.	79	....	....
No. 4 mx.	77¼	....	....
No. 2 yel.	78¾@79¼	79½	80
No. 3 yel.	78½	....	78½
No. 5 yel.	....	....	78½
No. 6 yel.	77½	....	....
No. 2 wh.	80¾	....	....

	Milwaukee.	Omaha.	Peoria.
No. 2 mx.	....	74½	76
No. 2 yel.	79½@79¾	....	76 @76½
No. 4 yel.	....	74½	....
No. 2 wh.	81½@82¼	....	....

	Minneapolis.	Buffalo.	Toledo.
No. 2 yel.	76 @76½	....	81 @82
No. 3 yel.	75 @75½	....	....
No. 2 mx.	74½@75	....	....

OATS.

	Chicago.	Kansas City.	St. Louis.
No. 2 wh.	53 @53¼	53½@55	....
No. 3 wh.	50 @52	52½@54	52¾
No. 4 wh.	49¼@50	....	50½

	Milwaukee.	Omaha.	Minneapolis.
No. 2 wh.	....	....	51½@52½
No. 3 wh.	....	....	50 @51
No. 4 wh.	52	....	49 @50

	Winnipeg.	Toledo.	Peoria.
No. 2 wh.	46¼	54 @55	51 @52

RYE, BARLEY, AND FLAX.

	Rye.	Barley.	Flax.
Chicago	....	73 @1.23	2.05
Milw'kee	....	1.14@1.26	....
Min'polis	87½@90½	74 @1.13	1.95@2.05
Duluth	88¼@90¼	85 @1.00	1.99@2.01

CLOVER AND TIMOTHY.

	Cash.
Clover, Chicago, per 100 lbs.	$12.00@17.00
Timothy, Chicago, per 100 lbs.	16.50@18.00

OPEN GRAIN TRADES

Open interest in grain futures on the Chicago Board of Trade follows, last three ciphers omitted:

	Sept.	Dec.	May.	Total.
WHEAT.				
Wednesday	21,530	97,070	40,996	159,596
Tuesday	22,340	97,162	39,782	159,286
Week ago	29,575	98,456	34,842	162,873
CORN.				
Wednesday	18,280	53,303	14,254	87,837
Tuesday	19,656	54,622	13,645	87,923
Week ago	24,672	52,973	11,415	89,060
OATS.				
Wednesday	6,266	22,078	8,026	36,375
Tuesday	6,729	21,822	7,563	36,119
Week ago	8,141	21,636	5,674	35,456
RYE.				
Wednesday	5,006	8,352	2,026	15,384
Tuesday	5,113	8,426	2,002	15,541
Week ago	5,463	8,435	1,535	15,433
BARLEY.				
Wednesday	311	389	......	706
Tuesday	345	379	6	730
Week ago	539	227	......	766

Note—Figures include both old and new contracts.

Grain futures purchases on the Chicago Board of Trade follow, last three ciphers omitted:

	Wednesday.	Week ago.	Year ago.
Wheat	25,586	67,914	22,254
Corn	15,590	25,938	9,251
Oats	3,684	6,312	5,464
Rye	675	2,259	2,241
Barley	149	185	249
Totals, bu.	45,684	102,608	39,459

PRIMARY GRAIN MOVEMENT

	Wheat.	Corn.	Oats.
Receipts—			
Thursday	672,000	1,065,000	236,000
Last week	669,000	1,394,000	252,000
Last year	1,268,000	283,000	369,000
1932	1,375,000	533,000	600,000
Shipments—			
Thursday	320,000	325,000	82,000
Last week	514,000	699,000	93,000
Last year	471,000	245,000	116,000
1932	588,000	264,000	234,000

HIDE FUTURES.

An easier undertone developed in hide futures in New York yesterday with old contracts closing unchanged to 10 points lower and new off 14 to 24 points. Sales aggregated 47 lots, or 1,880,000 lbs. Closing bids, old contracts, September, 6.55c; December, 6.89c; March, 7.00c; standard contracts, September, 7.35c; December, 7.85c; March, 8.00c; June, 8.30c.

GRAIN IN OTHER MARKETS

	Open.	High.	Low.	Close Aug. 23, 1934.	Close Aug. 22, 1934.	Close Aug. 24, 1933.
September Wheat.						
K. C.	1.01⅞	1.02½	1.01	1.01	1.02⅜	81¼
Mpls.	1.12½	1.12⅞	1.11⅜	1.11⅞	1.12½	83⅛
*Dul.	1.20¼	1.21¼	1.20¼	1.20⅜	1.21⅛	83⅞
October Wheat.						
Wpg.	84⅝	85¾	84½	85¼	84⅝	70⅛
Lvpl.	89	89½	88½	89½	90	67
December Wheat.						
K. C.	1.01¼	1.02¼	1.00⅝	1.00¾	1.02	83¼
Mpls.	1.11½	1.12⅛	1.10⅞	1.11	1.11½	86⅛
*Dul.	....	....	....	1.19⅝	1.20½	85⅞
Wpg.	85⅞	86⅞	85⅝	86⅜	85¾	71⅞
Lvpl.	92⅜	92⅞	92⅛	92⅞	93½	69⅝
March Wheat.						
Lvpl.	95	95⅞	94¾	95⅞	96¼	71⅞
May Wheat.						
K. C.	1.02	1.02¾	1.01¼	1.01⅜	1.02½	86⅛
Mpls.	1.11	1.11¾	1.10⅜	1.10½	1.11⅛	89½
Wpg.	89⅜	90⅛	89⅛	89⅝	89⅜	77
Lvpl.	96¾	97⅝	96⅝	97⅝	98⅛	....
September Corn.						
K. C.	77	77¾	77	77¼	77⅝	47⅛
December Corn.						
K. C.	77⅞	78⅝	77⅝	77⅞	78⅛	49¾
May Corn.						
K. C.	79½	79⅜	79⅛	79⅛	79⅜	54⅞
September Oats.						
Mpls.	50¾	51⅛	50½	50½	51	34¼
October Oats.						
Wpg.	45½	47¼	45⅜	47	45¼	38½
December Oats.						
Mpls.	50⅛	50½	50	50	50⅜	37
Wpg.	45⅝	46⅞	45⅛	46⅝	45⅛	38⅞
May Oats.						
Mpls.	51⅝	51⅝	51⅜	51⅜	51⅞	40½
Wpg.	46¼	48	46¼	47¾	46⅝	40⅝
September Rye.						
Mpls.	86½	86¾	85½	85½	86⅜	69½
Dul.	....	....	....	86¼	87	71½
October Rye.						
Wpg.	71¼	72	70⅜	71¼	70⅞	52⅛
December Rye.						
Mpls.	86½	87	85⅝	85⅜	87⅛	72¼
Dul.	....	....	....	87	87	73⅛
Wpg.	72¼	73	71⅝	72⅛	72⅜	53⅜
May Rye.						
Wpg.	76	76⅜	75⅛	75⅝	76	....
September Barley.						
Mpls.	74⅛	74⅜	73¼	73⅜	75⅛	49½
October Barley.						
Wpg.	60¾	62	60¼	61¾	60⅜	41⅞
December Barley.						
Mpls.	70⅛	70⅝	69¼	69½	70⅞	52⅛
Wpg.	60⅝	62	60¼	61⅝	60¼	43½
September Flaxseed.						
Mpls.	1.92½	1.94⅛	1.92⅛	1.93	1.92⅛	1.82
Dul.	1.98	1.99	1.97½	1.99	1.98	1.81
October Flaxseed.						
Wpg.	1.64¾	1.66	1.64⅞	1.65½	1.62	1.42

*Durum. †Exchange, $5.09; Wednesday, $5.09.

CHICAGO GRAIN PRICES

	Open.	High.	Low.	Close.	Prev. close.	Year ago.
WHEAT.						
*Sept.	1.03½	1.04⅝	1.03¼	1.03¼	1.04⅛	....
†Sept.	1.03½	1.04½	1.03¼	1.03¼	1.04⅛	85⅞
*Dec.	1.04⅞	1.05⅝	1.03⅞	1.04⅛	1.05⅛	....
†Dec.	1.04⅞	1.05¼	1.04	1.04¼	1.05⅛	89
May	1.06¾	1.07½	1.05¾	1.06	1.07⅛	93⅛
CORN.						
Sept.	76⅜	76⅞	76	76¼	76⅝	49⅜
Dec.	78⅛	78½	77⅛	77⅝	78⅛	54½
May	80⅜	81⅛	80⅛	80⅝	80⅞	54⅞
OATS.						
*Sept.	50⅝	50⅜	49⅞	49⅞	50⅜	....
†Sept.	50⅜	50⅜	49⅞	49⅞	50⅛	37¼
*Dec.	51⅛	51	50¼	50⅜	51⅛	....
†Dec.	51	50¾	50⅜	50½	51¼	39¾
May	52⅛	52⅛	51¼	51½	51¼	42⅝
RYE						
*Sept.	85¾	85⅞	84½	84½	85⅞	....
†Sept.	85¾	86	84½	84½	85⅞	71¾
*Dec.	87	87⅝	85¾	86	87⅜	....
†Dec.	87	87⅝	86⅜	86⅜	87½	76¼
May	90¼	91⅛	89½	89⅝	91	82
BARLEY.						
*Sept.	....	....	....	80	....	....
†Sept.	80	80	80	80	83½	51¼
Dec.	76½	77⅛	76	76	78	56½

*New. †Old.

WHEAT IN U. S. FUNDS

Wheat prices in leading markets reduced to United States funds are rates of exchange when they closed:

	Thursday.	Wednesday.
Chicago, Sept.	$1.03¼	$1.04⅛
Winnipeg, Oct.	.87⅞	.87
Liverpool, Oct.	.89½	.90
*Do Argentine.	.90¼	.91½
*Do Australian	.93½	.94¾
Rotterdam, Sept.	.74⅞	.76¼
B'nos Aires, Sept.	.69⅝	.69½
*Do Oct.	.70⅝	.70⅛

*Cash price.

PRODUCE MARKETS

Fresh eggs advanced ½c to 1¼c yesterday to a new high for the season. Demand was active and offerings light. Some eggs were withdrawn from cold storage to supply trade. Receipts, 4,427 cases. Butter market showed an easy undertone, but prices showed little change. Receipts, 10,449 tubs. Potatoes were weak with receipts 92 cars and 183 cars were on team track. Live hens were ½@1c higher; leghorn hens, ½c higher; fryers, unchanged to ½c higher; old ducks, 1c higher, and spring ducks, 1@2c higher. Receipts, 2 cars and 27 trucks.

WHOLESALE CREAMERY BUTTER PRICES.

	Chicago Whole milk.	Chicago Centralized.	New York.	Boston.	Philadelphia.
93 score	27½-28	....	28½-29		29½
92 score	27	....	28	29	29
91 score	26½		27½	28½	28
90 score	26	26¾	26¾	28	27
89 score	25¼	25¾	26	26½	26
88 score	24½	24½	25	26	25½
87 score	23½	....	24½	25	24½

BUTTER PRICES TO CHICAGO RETAILERS.

Score—	Tubs.	Prints.	Cartons.
Best [92-93]	29 -30½	30 -31½	31 -32½
Good [89-91]	27½-28½	29 -30	29½-30½

WHOLESALE CHEESE PRICES.

	Chicago.	Boston.	New York.	Philadelphia.
Flats	....	14½-16	15 -15½	......
Twins	.13 -13½	14½-16	....	....
S Dais.	13½-14	15 -16	14½-14¾	15 -15½
Y Am.	....	15 -16	14½-14¾	....
Lghns	.13¾-14	....	....	15 -15½

LIVE POULTRY—WHOLESALE.

Hens	14@15c	Leg. broilers	14@16c
Leghorns	12c	Old roosters	10c
Rock springs	18@19c	Ducks, old	9@10c
Broilers	15@16c	Spring ducks	10@14c
Fryers	15@17c	Geese, old	5@8c
Turkeys	10@15c		

FRESH EGGS.

Fresh grade extra firsts, cars	22c
Less than cars	21½c
Fresh grade, firsts, cars	21c
Less than cars	20½c
Current receipts	17@19½c
Dirties	12@16½c
Checks	12@16c

COUNTRY DRESSED VEAL CARCASSES.

[Average prices.]

50@60 lbs.	5@6c	90@100 lbs.	7½@8½c
78@80 lbs.	6½@7¼c	110@190 lbs.	9@9½c

WHOLESALE DRESSED BEEF.

	Yearlings.	No. 1.	No. 2.	No. 3
Ribs	17	21	18	9
Loins	26	35	30	10
Rounds	15½	13½	13	7
Chucks	10½	9	8⅛	5
Plates	7	6	6	3½

POTATOES.

Wisconsin cobblers, 100 lbs.	$1.35@1.40
Idaho russets, 100 lbs.	1.75
Idaho Triumphs	1.80

TAX WARANTS

Nominal quotations.

	1932 levy. Bid.	1932 levy. Ask.	1933 levy. Bid.	1933 levy. Ask.
CITY OF CHICAGO.				
Corporate	99¾	100¼	99¾	100½
Bonds and interest	Called		99	....
Public library	99½	100	99	100
T. B. sanitarium	Called		98	99
BOARD OF EDUCATION.				
Educational	99¾	100¼	97½	99
Bond redemption	....	....	99¾	100½
Building	98½	99½	98	99
Playground	....	....	96	97½
COOK COUNTY.				
Corporate	97½	99½	97	98½
Highways	Called		97	98½
SANITARY DISTRICT.				
Corporate	98½	99½	98¼	99¼
Bonds and interest	98½	....	97½	....

	1929 levy. Bid.	1929 levy. Ask.	1931 levy. Bid.	1931 levy. Ask.
CITY OF CHICAGO.				
Corporate	97	99	Called	
Bonds and interest	Called		Called	
Public library	Called		Called	
T. B. sanitarium	Called		Called	
BOARD OF EDUCATION				
Educational [5M]	81½	83	93	96
Educational [1M]	85½	88	....	....
Building	79½	82	89	92
Playground	78	83	96	98
COOK COUNTY.				
Corporate	Called		Called	
Highways	Called		Called	
SANITARY DISTRICT.				
Corporate	Called		Called	
Bonds and interest	Called		Called	

CHICAGO PARK DISTRICTS.

	1932 levy. Bid.	1932 levy. Ask.	1933 levy. Bid.	1933 levy. Ask.
Lincoln park	98	....	97	98
South park	98½	....	98	....
West park	96	98	94	96

NAVAL STORES.

SAVANNAH, Ga., Aug. 23.—(AP)—TURPENTINE—Firm, 42c. Sales, 425 casks; receipts, 382; shipments, 220; stock, 15,260. ROSIN—Firm. Sales, 1,059 brls; receipts, 1,877; shipments, 591; stock, 135,512. Quotations: B, $4.10; D, $4.15; E, $4.25; F and G, $4.35; H and I, $4.40; K and M, $4.50; N, $4.85; WG, $4.80; WW and X, $5.00.

WINNIPEG INDEMNITIES

Range of prices on Winnipeg bids and offers, good all day today, as reported by J. E. Bennett & Co. follows:

	Bids. High.	Bids. Low.	Bids. Close.	Offers. High.	Offers. Low.	Offers. Close.
WHEAT.						
October	.84¾	84¼	84¼	86¾	86¼	86⅝
December	.85⅞	85⅜	85⅜	87⅞	87¼	87¾
May	88¾	88¾	88¾	91⅜	90⅜	90¾
RYE.						
October	....	....	70	....	....	73
December	....	....	70⅝	....	....	73⅛

COFFEE.

NEW YORK, Aug. 23.—(AP)—COFFEE—Futures after a slightly easier opening steadied and closed generally higher. Buying represented hedge lifting against actual sales. Selling was scattered and mostly for commission house account. Santos opened 1 point lower and closed 6 to 7 points higher. Sales, 9,000 bags. Prices:

	Open.	High.	Low.	Close.	Prev. close.
September	7.92	7.95	7.90	7.95	7.96
December	8.09	8.12	8.09	8.12	8.07
March	8.25	8.25	8.25	8.22	8.17
May	8.25	8.28	8.25	8.28	8.24
July	8.34	8.34	8.34	8.34	8.31

Spot coffee continued quiet, Santos 4s, 11⅝ to 11¾c; Rio 7s, 9⅞c. Cost and freight offers included Santos Bourbon 3s and 5s at 10.90@11.40c.

LIVERPOOL COTTON.

LIVERPOOL, Aug. 23.—(AP)—COTTON—14,000 bales, including 3,800 American. Spot quiet; prices eight points lower; American strict good middling, $7.68d; good middling, 7.38d; strict middling, 7.23d; middling, 7.08d; strict low middling, $6.93d; low middling, 6.73d; strict good ordinary, 6.53d; good ordinary, 6.23d. Futures closed quiet and steady. October, 6.86d; December, 6.82d; January, 6.84d; March, 6.85d; May, 6.84d; July, 6.93d.

BONDS—Home Loan —Federal Farm —Municipal —Miscellaneous
Enyart, Van Camp & Feil, Inc.
STOCKS—BONDS—TAX WARRANTS
39 S. LA SALLE ST. ANDover 2424

BONDS RECOVER EARLY DECLINE; END IRREGULAR

U.S. Issues Recede Before Receiving Support.

BOND AVERAGES

DOMESTIC.

	Yesterday.	Prev. day.	Month ago.	Year ago.
Rails	74.06	74.04	74.32	73.18
Industrials	90.87	90.90	89.47	82.45
Utilities	82.42	82.65	82.92	78.87
Combined	80.36	80.41	79.74	76.92

FOREIGN.

	Yesterday.	Prev. day.	Month ago.	Year ago.
10 gov't issues	109.30	109.29	109.70	103.56

[Chicago Tribune Press Service.]

New York, Aug. 23.—On reduced volume bonds on the stock exchange pursued an irregular course today. Prices of both government and corporate securities finished the session with a mixture of gains and losses on a turnover of $13,602,000.

Extending their recent slump, government bonds worked still lower in early trading before they found support. The period of most pronounced support of this kind was reached in the early afternoon, following the statement of the secretary of the treasury on the government's monetary policy. On closer scrutiny of his remarks, however, the market was not inclined to attach much bullish significance to them.

Only Immediate Assurance.

What he said was that the administration is not contemplating any change in the money policy "at this time." The last three words were recognized as confining the statement to the immediate future. The recovery continued until the close, wiping out earlier losses and resulting in net gains in some issues against losses in others, the division of change being about equal.

Home Owners Loan 3s and 4s sank to new lows before recovering mildly. Called fourth 4¼s were also at a new low, but closed unchanged. They would be expected to move gradually toward par as their redemption date approached, but for the fact that interest yield is not the only consideration. Treasury 4¼-3¼s were the most active with a net decline of 1-32d of a point.

High Grade Issues Dull.

High grade domestic bonds were quiet in a market which did not always produce enough buying to keep prices on even keel. Many of the standard rails and utilities were fractionally lower early, but recovered in the afternoon.

The strength of South Americans was again the feature of a quiet foreign market. Higher prices were paid for the bonds of Chile, Peru, Argentina, Rio de Janeiro and Antioquia.

Second grade and speculative issues were irregular and inactive.

INVESTORS' GUIDE

If you wish information about investments, including real estate bonds, or insurance write to The Tribune Investors' Guide. Inclose stamped, self-addressed envelope for reply. Answers of public interest are published, but inquirers' names are never revealed. Beyond care in securing information The Tribune assumes no responsibility.

Friday, Aug. 24, 1934.

[Copyright: 1934: By the Chicago Tribune.]

Zenith Radio.

Investors' Guide: Kindly give me some information on Zenith Radio company. Is the same in receivership?—L. R.

Answer: Zenith Radio corporation is one of the leading manufacturers of radio receiving sets. It is not in receivership.

Following a record of four years of continued losses, the result of disruption of the industry due to overproduction and consequent liquidation of distress merchandise, coupled with the drying up of public purchasing power, the company finished the April 30, 1934, year with a profit of $50,000, or 10 cents a share. A surplus addition of $322,000 for adjustment of past royalties was made, enabling the profit and loss deficit of $1,133,000 that existed on April 30, 1933, to be reduced to $761,000.

Sales of household receiving sets during the holiday season last year were somewhat disappointing, but the company had more success with sales of automobile radio sets. Factories were kept busy since the first of the year supplying sets under contract for Hudson, Terraplane, and Ford motor cars, as well as for the regular trade.

Loss for the year ended April 30, 1933, was $578,000, against loss of $399,000 for the preceding year and loss of $483,000 for the April 30, 1931, year.

On April 30, 1934, current assets were $1,641,000 and current liabilities $688,000. Capitalization consists solely of 500,000 shares of no par stock on which nothing has been paid since November, 1929. The stock is just a speculation at present.

North Penn Gas.

Investors' Guide: I shall appreciate information regarding North Penn Gas company 5½ per cent bonds.—Mrs. M. L. B

Answer: These bonds are the direct obligation of North Penn Gas company, which supplies natural gas to 40 Pennsylvania communities near Oil City and to three New York communities, serving a population of 110,000. Fixed charges have been covered by a comfortable margin over a considerable period of time. A 21 per cent increase in volume of gas sold in 1933 enabled the company to cover its fixed charges 2.59 times, against 2.29 times in 1932, 2.35 times in 1931, 2.05 times in 1930, and 2.42 times in 1929. Current position at the close of 1933 was good. The bonds are a business man's investment.

Hudson Motor Car.

Investors' Guide: Am I correct in assuming that Hudson Motor Car company is a subsidiary of Chrysler?—S. F. J.

Answer: No, you are not. Hudson Motor Car company is an independent corporation.

NEW YORK BOND TRANSACTIONS

Thursday, August 23, 1934.

DOMESTIC.

No. thous.	Issue	High.	Low.	Close.	Net chge.
[illegible]	[illegible]	[illegible]	[illegible]	[illegible]	[illegible]

UNITED STATES GOVERNMENT LOANS.

Sales in thous.	Issue	High.	Low.	Last.	Close Bid.	Asked.	Yield.	Close yester.
[illegible]	[illegible]	[illegible]	[illegible]	[illegible]	[illegible]	[illegible]	[illegible]	[illegible]

UNITED STATES TREASURY CERTIFICATES.

[Quoted by C. F. Childs & Co.]

	Bid.	Asked.	Yield.
[illegible]	[illegible]	[illegible]	[illegible]

FOREIGN.

No. thous.	Issue	High.	Low.	Close.	Net chge.
[illegible]	[illegible]	[illegible]	[illegible]	[illegible]	[illegible]
3	Sydney 5½s '55	88⅝	88⅝	88⅝	+ ⅛
15	Taiwan EP5½s'71	69¾	69¾	69¾	....
2	Tokyo City5½s'61	72⅛	72	72	....
11	Tokyo ElLt 6s'53	75	74¾	74⅞	+ ⅛
13	Tyrol HyElP7s'52	65	63¼	65	+ 5
2	UnStl Burb7s'51	113	113	113	− ¼
9	Uruguay 8s'46	38¼	38¼	38¼	+ 3¾
112	do 6s '60	35	34	35	....
28	do 6s '64	35⅝	34⅝	35½	+ ½
3	Vienna City 6s'52	89	88¾	88¾	− ¼
11	Warsaw City7s'58	62½	62	62½	+ 1
8	Westp UnEP6s'53	38	37⅞	37⅞	+ ⅝
12	Wurttemb E7s'56	38	37¼	37¼	− ¾
1	Yokohama 6s'61	75¾	75¾	75¾	+ ¾

xin—Ex-interest. ct—Certificates.

CHICAGO STOCKS

Thursday, August 23, 1934.

Prev. 1934 High.	Low.	Div. rate	Issue	Bid.	Asked.	Sales.	High.	Low.	Close.	Net chge.
[illegible]	[illegible]	[illegible]	[illegible]	[illegible]	[illegible]	[illegible]	[illegible]	[illegible]	[illegible]	[illegible]

INVESTMENT TRUSTS

	Bid.	Ask.		Bid.	Ask.
Am Bkstk	1.00	1.12	Nor Secur	.50	....
Am Bus Sh	.86	.95	QuarterInc S	1.22	1.33
AmComTr Sh	3⅜	3⅞	Rep Tr Sh	7.65	8.40
AmFdr6% p.	12½	14½	Sel Am Sh.	2.35	....
Do 7% pf.	13	15	Do Inc	1.07	1.16
Basic Indus	2.84	....	Sel Cum Sh	6.19	....
BritType Inv	.40	.65	Sel Income S	3.21	....
Cumul TrSh	3.68	....	Sel Mge Tr.	4½	5⅛
Corp Trust	1.83	....	SpencTr F	14.21	15.11
Do AA	1.77	....	SupAmTr A	2.80	....
DoAA mod	2.09	2.22	Do AA	2.02	....
Divers Tr B.	7	....	Do B	2.96	....
Do C	2.80	3.10	Do BB	2.04	....
Do D	4⅝	4⅞	Do C	5.16	....
Divid Shrs	1.16	1.18	Do D	5.17	....
FundInv Inc	1.83	2.01	Superv Shrs	1.19	1.30
Fund TrSh A	3¾	4¼	Tr Fund Sh	3¼	3⅝
Do B	3⅝	....	Tr Indus Sh	1.00	1.12
Incor Inv	16.48	17.71	Tr St Inv C	2.01	....
Mass InvT	18.25	19.83	Do D	1.96	....
Nat-WideSec	2.99	3.09	Tr St Oil A	5.38	....
Do vtc	1.11	1.21	TrStOilSh B	4.83	....
NYBk Tr Sh	2⅞	....	TrNY Bk Sh	1.30	1.45
NAmBdT ctf	85¼	89	TrAm Bk B.	.94	1.04
N Am Tr Sh	1.76	....	USEL&P A	11¼	11⅝
Do 1955	2.18	....	Do B	1.71	1.81
Do 1956	2.15	....	Do vtc	.62	.70
Do 1958	2.19	2.45			

SOUTH AFRICA TO PAY ALL OF DEBT TO BRITAIN

Aided by Gold Premium; Dominions Prosper.

BY DAVID DARRAH.

[Chicago Tribune Press Service.]

LONDON, Aug. 23.—Evidence of the economic recovery of the British dominions was provided in announcements today that the South African government will pay the entire balance of its war debt to Great Britain totaling $39,745,000, and that New Zealand's budget anticipates a surplus of $40,000 compared with a deficit of $3,500,000 a year ago.

South Africa's gesture in paying the whole of the war debt to Britain is not legally necessary. When all the inter-allied payments were suspended as a result of the Hoover moratorium in 1931, Britain offered to suspend payments due from the dominions.

Aided by Gold Premium.

South Africa is the only dominion which did not take advantage of the offer. The decision to make the payment now is a result of negotiations which have been proceeding in London for the last few weeks. It is regarded as evidence of renewed prosperity which came to South Africa largely as a result of the premium established on gold.

Gold is the principal product of South Africa, and taxes derived from mining companies are the chief source of revenue. Since many leading countries, including Britain and South Africa, left the gold standard, the value of gold has advanced from $21.25 an ounce to $34.50 an ounce. At the old valuation, the Union's gold production last year was worth nearly $235,000,000. At today's price it is worth $380,000,000.

Wool Assists Australia.

What the gold premium has done for South Africa, a rise in the price of wool has done to a minor degree in Australia. During the last wool season it is estimated that this added at least $75,000,000 to the purchasing power of the Australian farmers.

New Zealand, too, seems to have entered the path to real recovery. Her trade figures showed an export surplus of $85,000,000 for the year ended June 30, nearly double the amount needed to meet payments on the external debt.

The economic position has also been on the upgrade in Canada during the last twelve months, and reports here say the industrial recovery there is generally considered to have advanced further than in the United States.

MORE PRIVATE CAPITAL ENTERS HOME FINANCING

[Chicago Tribune Press Service.]

Washington, D. C., Aug. 23.—Private capital has started to take its old place in home financing, with the result that pressure on the government for loans to distressed home owners has somewhat lessened, the Home Owners' Loan corporation announced today.

This is one of the reasons, it stated, why the applications to the corporation were only 12,618 during the week ended Aug. 17, as contrasted with a peak average of more than 36,700 weekly from Feb. 9 to March 9.

Meanwhile more than 190 additional banks enlisted in the Federal Housing administration's financial army, bringing the total to 3,255, with combined resources of $21,576,214,000 serving a population of 14,986,000. In time it is expected that nearly every bank in the nation will come into the scheme.

The HOLC reported having made a total of 462,834 loans totaling $1,391,069,465 to date.

TRADE TREATY WITH CUBA WILL BE SIGNED TODAY

[Chicago Tribune Press Service.]

Washington, D. C., Aug. 23.—The Cuban tarif treaty, the first reciprocal agreement to be negotiated under the tarif powers granted President Roosevelt, will be signed in the state department at 5 p. m. tomorrow and proclaimed immediately afterward by the President.

The treaty will replace, at least temporarily, the commercial treaty of 1902, and is expected to give additional preferences on Cuban sugar as well as on tobacco, liquors, and nonseasonal vegetables and fruits exported to this country by Cuba. It accords benefits in proportion, it is understood, to a long list of agricultural products and manfactured goods exported from the United States.

It is intended to stimulate trade between the two countries, a trade which has dropped to a fraction of the normal volume, which in pre-depression years was around $200,000,000 of American exports to Cuba and $260,000,000 of Cuban exports to the United States.

CHICAGO BOARD OF TRADE STOCKS

	Sales.	Open.	High.	Low.	Close.	Prev. Close.
Dist & Brw.	100	3¾	3¾	3¾	3¾	4
TMNort Br.	300	⅝	⅝	⅝	⅝	¾
StanOil Ind	14	...	...	...	...	27⅞
SundMch T.	100	3¼	3¼	3¼	...	2⅝

Total sales, 514 shares.

GASOLINE AND OILS.

GASOLINE—Tax included, service stations: Red Crown, 17.3c per gal; ethyl, 19.3c; Stanolind, 15.8c. FUEL OIL—Stanolex No. 1, tank wagon, 1 to 100 gals, 8.25c; over 100 gals, 1c less; No. 2, 7.75c; No. 3, 7.50c; over 150 gals, 1c less. KEROSENE—Tank wagon, 8c. DIESEL FUEL OIL—No. 1, tank wagon, 6½c; No. 1 light, 7½c; medium, 6¾c; bunkered at Whiting. LINSEED OIL—Raw, 84½c per gal; boiled, 87¼c per gal. TURPENTINE—56c per gal. DENATURED ALCOHOL—41c per gal. WHITE LEAD—100 lbs, $11.00.

FRUIT PRICES.

BENTON HARBOR, Mich., Aug. 23.—[Special.]—Today's Benton Harbor market prices: Peaches, bushels, South Havens, larger sizes, $1.75 to $2; small, $1.50 to $1.60; pears, bushels, Bartlett's, $1.15 to $1.35, mostly $1.25; apples, bushels, Duchess, 85c; Wealthys, $1 to $1.30; Alexanders, $1.10 to $1.20; grapes, Champions, four quarts, 8c to 8½c; twelve quarts, 15c to 16c; Moores, early, four quarts, 11c to 12c; twelve quarts, 20c to 21c; tomatoes, twelve quarts, No. 1, mostly 50c to 55c.

RUBBER.

NEW YORK, Aug. 23.—(AP)—RUBBER—Crude rubber futures closed dull, 2 to 6 points lower. September, 15.72c; October, 15.87c nominal; December, 16.18c; January, 16.31c nominal. Smoked ribbed spot closed 15.75c nominal.

MUNICIPAL BOND NOTES

The Harris Trust and Savings bank was reported yesterday as having been the high bidder for $210,000 of Fresno, Cal., bonds. The Chicago bank bid par plus $276 for $375,000 of auditorium bonds, of which $300,000 was for 3¾ per cent bonds and $75,000 for 3¾ per cent bonds. The bank bid par plus $26 for $35,000 of 3½ per cent sewer bonds. Maturities are from 1936 to 1964.

Blyth & Co. yesterday purchased $50,000 of Newton, Mass., street improvement 2¼ per cent sewer bonds maturing from 1935 to 1944. The bonds were immediately reoffered at prices to yield from 1 per cent to 2.25 per cent. It was stated that only ten bonds remained unsold last night.

Vanderburgh county, Ind., yesterday failed to sell $250,000 of poor relief bonds at interest not to exceed 6 per cent and maturing from 1935 to 1944.

Elizabeth, N. J., experienced a 30 per cent increase in tax collections during the first seven and a half months of 1934 as compared with the like period of 1933, according to J. A. Mitchell, controler. Collections on Aug. 17 this year totaled $3,864,837, as compared with $2,967,300 in the like period last year.

Howard county, Ind., has awarded a new issue of $75,000 of notes, due Nov. 15, 1934, to the Union Bank and Trust company of Kokomo, Ind. The price paid was a 4 per cent basis.

A new issue of $75,000 Bethune, Mass., revenue notes was awarded to the Second National bank of Boston. The bank bid a 1.15 per cent basis for $25,000 of the notes, due Dec. 22, 1934, and a 1.75 per cent basis for $50,000, due July 18, 1935.

Award of a new issue of $46,500 Clarendon, N. Y., refunding drainage bonds, due serially from Aug. 1, 1936, to 1953, has been made at a price of par for the bonds as 6s. The award went to the Citizens' State bank of Lyndonville, N. Y.

RAIL GROUPS MAY MERGE TO BRING CLOSER CONTROL

New York, Aug. 23.—(AP)—Railroad heads from all sections of the country met in a day long session today to discuss the advisability of merging the American Railway association with the Association of Railway Executives. Such a step would set up a virtual "czar" over the railroads and, in the view of proponents, bring about a better coördination of the industry's efforts at self-betterment.

R. V. Fletcher, vice chairman of the advisory committee of the Executives' association, said after the meeting that no definite action was taken and that a further discussion would be held in Chicago on Sept. 6. He said it was "possible" that the proposed consolidation of the executive and administrative branches of the industry would take place. In answer to a query he declined to say such action was "likely," however.

Proponents of the merger assert it would put railroad men in a better position to obtain the increase in freight charges they are seeking and to steer legislation affecting the carriers along more favorable channels. The meeting was viewed in some quarters as a result of Coördinator Joseph B. Eastman's recent suggestion that the country's railroad men get together and take the initiative toward improving their lot.

TRADE LEADER DEFENDS POLICY OF U. S. SHIP AID

Washington, D. C., Aug. 23.—(AP)—A defense of the policy of government aid for the merchant marine was sounded tonight by Henry I. Harriman, president of the Chamber of Commerce of the United States.

Harriman, by implication, criticized a recent statement by Secretary Wallace opposing continued marine subsidization as reducing the purchasing power of foreign nations. Senator Fletcher [Dem., Fla.] already has criticized Wallace, terming this belief "absurd."

"Our merchant marine," said Harriman, "is at the lowest limit permitted by prudence. Other nations are now enjoying perhaps unduly large contributions to their trade balances from the earnings of their shipping services in the carriage of American exports and imports."

His analysis was that "the interests of the American people require at least a certain amount of shipping both for the purpose of maintaining essential trade route services to foreign markets and to meet the needs of national defense."

Bank Clearings Drop; Still Exceed Year Ago

New York, Aug. 23.—(AP)—Bank clearings for leading cities of the country as reported by Dun & Bradstreet totaled $4,190,227,000 last week, against $4,153,040,000 for the corresponding week last year. The figure was $51,205,000 below the preceding week. The decline in clearings at New York was smaller than in recent weeks, and all but one of the outside centers showed a gain over 1933.

Poor & Co. Show Half Year Profit; Had Loss in 1933

Poor & Co. and subsidiaries, railway supply manufacturers, yesterday reported net profit of $310,000 for the first half year, after interest, depreciation and federal taxes. This is equal to $1.93 a share on the 160,000 shares of class A no par stock outstanding. During the first half of 1933 there was a loss of $200,176 after charges.

BANK STOCKS

CHICAGO.

	Bid.	Ask.		Bid.	Ask.
Am N B&T.	110	....	Merc Tr & S	60	70
Cen Rep Co	2¼	3	Merch B &T	40	45
C T & T Co	64½	67½	Nat Blv Bk	145	160
City Nat B	85	95	Nat Bldrs B	20	30
Cont I Nat.	40½	41½	Nor Tr Co.	395	403
Con I C B I	.95	1.05	Per L & S.	85	95
First N B.	83	85	Term N Bk	5¾	7½
Har Tr & S	185	195			

NEW YORK.

	Bid.	Ask.		Bid.	Ask.
Bk Manh.	27⅜	29⅜	Chemical	40	42
Chase Nat.	24¾	26¼	Contl	11⅛	13¼
Commercl	136	140	Corn Exch.	47	49
Fifth Ave.	1010	1060	Empire	17¾	18¾
First Bos C	20½	22	Guaranty	326	331
First Natl.	1520	1560	Irving	14¾	15¾
Natl City.	23	24½	Mnfrs	19¾	20¾
Public	29	30½	N Y T&Mtg	⅛	⅝
Bankers	56½	58½	N Y Trust	95	98
Brk Trust.	85	90	Title G & T	7½	8¼
C Hanover.	122	126	United Sta.	1680	1730

WORK TO START SOON ON NEW ARMOUR HOME

Reported to Cost More than $200,000.

Contracts are expected to be let shortly by David Adler, architect, for the construction of a new residence for Mrs. J. Ogden Armour, widow of the former head of Armour & Co., packers, on a twelve acre site at 225 North Green Bay road, Lake Forest. It is believed that work will be started on the residence within a month.

Reports are that Mrs. Armour's new home will cost more than $200,000. Construction will be of reinforced concrete, with the exterior in common brick. Architecture will be of the English country type. It is said that the residence will contain thirty-one rooms and eight bathrooms. Mrs. Armour's property faces the Onwentsia club.

More Banks Support FHA.

Carroll H. Sudler, Chicago district manager for the Federal Housing administration, announced yesterday that several more Chicago banks have signed agreements to coöperate in the FHA's program for extending loans to improve and modernize houses and small businesses. Among those to sign agreements yesterday were the American National Bank and Trust company, the Chicago City Bank and Trust company, and the Mutual National Bank of Chicago.

Percy Wilson, regional manager, will discuss the workings of the FHA in a talk at the Great Northern hotel at noon today before members of the construction industries council of the Chicago Association of Commerce.

Reorganize Bond Issue.

The Greenebaum Sons Investment company yesterday announced the reorganization of a $379,500 bond issue without foreclosure, without a receiver, and without expense to the bondholders. The issue, known as the Milwaukee-Kimball business block, is secured by the land and building at the corner of Milwaukee and Kimball avenues at Diversey. The entire building is leased and occupied by the Logan department store.

Edgar N. Greenebaum stated that there was no bondholders' committee in the situation, the reorganization having been carried on by the investment company as reorganization manager. Mr. Greenebaum said that the reorganization was made possible through the 100 per cent coöperation of all known bondholders. The plan calls for a reduction in interest from 6¼ per cent to 5 per cent and extension of all intervening maturities to Jan. 1, 1940.

U. S. COMMISSION SPEEDS HANDLING OF TRUST CASES

Washington, D. C., Aug. 23.—(AP)—The federal trade commission today speeded up and radically changed its procedure as another step designed to show its ability to act as an agency for the supervision of the nation's business and industry.

In a move motivated at least in part by difficulties over NRA matters, the commission slashed days off the time given both itself and defendants to act in cases involving the anti-trust acts. The new rules were aimed at "red tape" traditions that had previously bound the commission.

At the same time it was learned authoritatively that commission officials are informally conferring on proposals which may be submitted to President Roosevelt, whereby the commission could absorb many of NRA's functions. The commission's actions take on added significance in view of the disputes surrounding the reorganization of NRA on a permanent basis. The commission's enabling act is somewhat similar to the National Recovery act, and, some officials believe, it could be made to serve as the nucleus for a new NRA.

PUT AUTOMOTIVE EXPORTS 155 PCT. ABOVE LAST YEAR

Washington, D. C., Aug. 23.—[Special.]—The value of automotive exports from the United States over seas was 155 per cent greater in the first six months of this year than in the corresponding period of 1933, and 124 per cent greater than in the first six months of 1932, the department of commerce announced today.

The 1934 export of passenger cars, trucks, and buses, from Jan. 1 to June 30, was valued at $109,902,707 in today's report. In 1933, the comparative figure was $43,021,205, and in 1932 it was $48,024,274. Sales abroad for the first half of 1934 were greater than for the entire year in 1933 and 1932. Those yearly totals were, respectively, only $93,968,383 and $82,185,000.

Production in July however, declined seasonally from the June level, the report showed. A total of 266,575 units was produced, less by 41,490 than the June production. July showed the smallest production figure since last February.

Eastman Kodak Earnings Show Gain Over Last Year

The Eastman Kodak company and subsidiaries announced yesterday a net profit of $6,745,676 for the 24 weeks ended June 16, after all charges and taxes. This is equal to $2.91 a share on 2,255,921 shares of no par common stock outstanding and compares with $4,348,624, or $1.84 a share, in the corresponding period of last year. It was stated that the 1934 profit includes profits on the sale of securities amounting to 24 cents a share.

New Contracts Announced by Mercantile Exchange

The Chicago Mercantile Exchange announced yesterday that the following contracts will be opened for trading next Monday: November refrigerator standard eggs, December storage standard butter, January storage standard butter, December Idaho russet potatoes, and March Idaho russet potatoes. It was stated that Sept. 24 will be the date for trading in December refrigerator standard eggs.

ADVANCE IN HOGS UNCHECKED; TOP RISES TO $9.70

Day's Gain 10-25 Cents; Cattle Are Weak.

Further gains were registered yesterday in the hog market, bringing packers' costs of live hogs, tax included, to the highest point since October, 1930. Farmers' net returns from their sales are at a peak for the last three years.

Advances during the last four weeks have piled up millions of dollars to the value of swine still on farms, and have increased the flow of money back to the hog raisers from the principal markets and packing centers by about 60 per cent.

Hogs that are left on farms obviously are in strong hands. One Iowa farmer here yesterday said he has about 300 butcher hogs at home averaging 300 pounds that have increased in value almost $2,500 on the rise. An Illinois feeder estimated his 1,000 hogs averaging 220 pounds to be worth $6,000 more now than before the rise began, which, he said, is enough to buy a well improved farm in his community.

Tax Total Is Large.

Current prices, this feeder said, would bring him about $16,000, but in addition to this the packer that buys them must pay another $5,000 in processing tax to the federal government. Packers now are paying an average of about $17 per head for hogs, of which $5.50 goes to the government for tax, as against an average per head value of $9.50 a year ago when there was no processing tax.

Only 8,000 hogs remained on the Chicago market yesterday after directs had been deducted from the receipts and sellers had little difficulty in driving quotations to new heights. Receipts on the corresponding day in 1933 totaled 37,942, but this run included many 25 to 100 pound pigs and piggy sows for the AAA. It was on Aug. 23, 1933, that the pig killing program to reduce the supply of pork began and receipts at the markets for more than a month last year were entirely out of proportion for the time of year.

Market Rises 10 to 25 Cents.

Prices at Chicago yesterday advanced 10 to 25 cents, with top grades selling at $9.70, of which $2.25 was the tax to the government and $7.45 to the farmer. Of the $9.15 average, tax included, farmers obtained $6.90, as against a price of $4.30 about a month ago when packers' live average costs of hogs, including the tax, amounted to $6.55.

Sellers received encouragement from the wholesale pork trade, which resumed its rise. Top fresh pork loins reached 22 cents, a new four year high, which is almost 10 cents above the low point last month.

In contrast to the strength in hogs, the cattle market was generally slow and inclined to be weak. A few of the best steers and long yearlings held firm at the start, but the bulk of the market was barely steady and prices in places showed declines of as much as 10 to 25 cents. Few remained unsold at the close, however.

Steer Top Is $10.25.

Prime 1,328 to 1,448 pound steers topped the market at $10.25, although not a great many sales were made above $9. Choice 1,118 to 1,165 pound long yearlings reached $9.50 and 893 pound averages sold at $8.50, the latter being highest of the week for the weight. The bulk of all beef steers cashed at $6 to $9.

Little change was recorded in the market for slaughter lambs yesterday. Packers bought most of the western range lambs sorted around $7. Selected natives reached $7.25, the top for the day. The market for old ewes was better than it has been for some weeks, with top grades of handy weights around $3.

CHICAGO LIVE STOCK

[The following figures on hog prices include $2.25 per hundredweight collected by the federal government as processing tax. There is no processing tax on cattle or sheep. The price quotations given below are per 100 pounds of live animal.]

HOGS.

Receipts, 12,000; shipments, 3,000.

Light, good to choice, 140@180	$8.25@9.40
Good to choice, 100@210	9.40@9.55
Good to choice, 220@255	9.50@9.70
Good to choice, 260@325	9.35@9.60
Good to choice, 350@400	9.05@9.35
Light packing sows, 270@350	8.85@9.10
Heavy packing sows, 350@550	8.50@8.85
Pigs, common to best	5.25@8.25

CATTLE.

Receipts, *11,000; shipments, 3,500.

Prime steers, 1,000@1,500	$9.00@10.25
Good to best, 700@1,000	6.75@ 9.00
Poor to best, 700@1,000	5.00@ 9.00
Low grade killing steers	2.50@ 4.75
Bulk of steers, 500@1,500	6.00@ 9.00
Cows, choice to prime	4.50@ 5.25
Cows, good to choice	3.50@ 4.35
Cows, fair to good	2.85@ 3.50
Canners and cutters, com. to gd.	1.75@ 2.65
Heifers, yearlings, good to choice	5.25@ 7.50
Bulls, bologna, common to best	2.40@ 3.25
Stockers and feeders	2.25@ 5.25
Calves, poor to best	2.75@ 8.00

*Including 4,000 "governments."

SHEEP AND LAMBS.

Receipts, 13,000; shipments, 1,500.

Native lambs, fair to best	$6.75@7.25
Native lambs, common to fair	6.25@6.75
West. range lambs, gd. to choice	6.75@7.25
West. range lambs, fair to good	6.25@6.75
Ewes, short, light, gd. to choice	2.00@3.00
Ewes, shorn, heavy, fair to good	1.25@1.75
Ewes, shorn, inferior to fair	.75@1.25
Breeding ewes, includ. yearlings	3.00@6.00
Yearling wethers	3.00@5.75
Bucks	.50@1.50
Feeding lambs	5.50@6.00

COMPARATIVE PRICES.

CATTLE—Bulk of sales yesterday $6.00@9.00
One month ago ... No trading
One year ago ... 5.50@6.50
Top yesterday, $10.25; average, $7.50.

HOGS—Bulk of sales yesterday ... $8.75@9.50
One month ago ... No trading
One year ago ... 3.25@4.40
Top yesterday, $9.70; average, $9.15.

LAMBS—Bulk of sales yesterday $6.00@7.00
One month ago ... No trading
One year ago ... 6.25@7.25
Top yesterday, $7.25; average, $6.50.

SUGAR.

NEW YORK, Aug. 23.—(AP)—SUGAR—Raw was quiet today and no sales were reported with refiners inclined to hold aloof pending details of the new reciprocal trade agreement with Cuba, which is expected to be announced tomorrow. Offerings, however, were not aggressive, although it was believed that at least two cargoes of Cubas were available at last paid prices for spots or 3.24c.

Early losses of 1 to 2 points in futures, which brought the market to new low levels for the movement were recovered in later trading on increased covering and renewed outside buying with the market closing net unchanged to 1 point higher. Sales were 21,150 tons. Prices:

	Open.	High.	Low.	Close.	Prev. close.
September	1.66	1.68	1.65	1.66	1.66
December	1.74	1.77	1.74	1.76	1.75
January	1.75	1.77	1.75	1.77	1.76
March	1.81	1.83	1.81	1.82	1.76

NEW YORK CURB TRANSACTIONS

	Sales.	High.	Low.	Close.
†Prem Gld	1,700	1⅝		
†Pruden Inv.	200	6⅜		

†Officially listed on application by the corporation. Other securities are admitted to dealing as "unlisted," on application of a regular member and approved by the listing committee and the board of governors. xd—Ex dividend. ex—First sale since ex dividend date or dates. ww—With warrants—xw—Without warrants.

CHICAGO CURB EXCHANGE STOCKS

	Sales.	High.	Low.	Close.	Prev. close.
ABCBrewing	50	4⅝	4⅝	4⅝	4⅝
AlliedB&D Co.	200	1	1	1	1
FFehr Brew	470	75c	70c	74c	76c
Mnpls Brewing	350	3⅜	3⅛	3⅜	3⅛
Muessel Brew.	50	2⅞	2⅞	2⅞	3⅛
Paducah Coop.	650	1¼	1⅛	1¼	1¼
Std Oil of Ind	83	27½	26⅞	27¼	....
Willys Overld.	500	10c	10c	10c	20c

Total sales, 2,353 shares.

MONEY AND EXCHANGE

Money rates quoted by Chicago banks, are as follows: Customers' commercial loans, 4@5%; collateral loans, 4½@5%; brokers' loans, 2@3%; commercial paper, 1@2%. Bankers' acceptances [nominal], 30 days, 1/16@⅛%; 60 to 90 days, 1/16@⅛; 120 to 150 days, 3/16% bid, none offered; 80 days, ½% bid, none offered.

NEW YORK MONEY MARKET.

NEW YORK, Aug. 23.—(AP)—Call money, steady; 1% all day; time loans, steady; 60 days six months, ¾@1%. Prime commercial paper, ¾%. Bankers acceptances, unchanged. Rediscount rate, New York Reserve bank, 1½%. Bar silver, quiet and unchanged at 49⅞c.

FOREIGN MONEY MARKET.

LONDON, Aug. 23.—(AP)—Money, ¾%. Discount rates: short bills, ¾%; three month bills, 11/16%. The price of gold rose a halfpenny to 138 shillings 7½ pence a fine ounce [equivalent to $35.31], and bars valued at $1,273,750 were purchased. Bar silver, quiet; unchanged at 21 1/16d.

PARIS, Aug. 23.—(AP)—3% rentes, 70 francs 70 centimes; 4½% rentes, 86.30. Exchange on London, 76.03. The dollar was quoted at 14.93¾.

FOREIGN EXCHANGE.

[Quotations are in American cents.]

	Aug. 23.	Aug. 22.	Wk. ago.	Yr. ago.
London	508.50	509.75	509.00	449.75
Paris	6.69½	6.69½	6.66¾	5.40½
Italy	8.71	8.72	8.68	7.27
Belgium	23.84	23.84	23.75	19.30
Switz'land	33.13	33.15	33.02	26.70
Holland	68.80	68.82	68.35	55.75
Denmark	22.71	22.77	22.73	20.32
Sweden	26.23	26.30	26.25	23.50
Norway	25.56	25.63	25.58	22.90
Spain	13.88	13.88	13.83	11.55
Germany	39.76	40.12	39.55	33.00
Austria	*19.20	*19.20	19.10	16.00
Poland	19.27	19.20	19.10	15.75
Greece	.96	.96	.96	.78
Rumania	1.03	1.02	1.02	.90
Jugo-Slavia	2.35	2.33	2.32	2.00
Czechoslov	4.23	4.22	4.20	4.30
Finland	2.26	2.26	2.26	2.05
Canada	103.18⅜	103.12½	102.43¾	94.43
Argentina	27.70	27.75	27.25	34.80
Brazil	*8.64½	*8.63	8.62	7.75
Hongko'g	39.50	39.31¼	39.12½	31.80
Shanghai	35.62½	35.50	35.37½	.....
Japan	30.25	30.31¼	30.18¾	27.25
India	38.65	38.65	38.55	34.30
Chile	9.90	9.90	9.90	8.25
Bulgaria	1.30	1.30	1.30	1.00
Singapore	59.25	59.25	59.25	53.50
Hungary	*30.20	*30.20	30.00	24.00
Mexico	27.95	27.95	27.95	28.20

*Nominal.

WHEAT PARLEY FAILS TO FIX EXPORT QUOTAS

Plan Changes in Old Pact; Meet Nov. 20.

BY DAVID DARRAH.
[Chicago Tribune Press Service.]

LONDON, Aug. 23.—Wheat experts of sixteen countries constituting the so-called world wheat advisory committee adjourned the week's conference here today without having agreed on measures to fix export quotas or reduce acreage. Consideration of both of these two major problems was postponed to a meeting called for Nov. 20 in Budapest.

The accomplishment of the London meeting appears to have been the drafting of several amendments to last year's wheat agreement, which was signed by twenty-one countries but broken by Argentina, who jumped the export quota by 32,000,000 bushels.

These amendments, which propose to extend the wheat agreement for another two years, are to be submitted to the various governments between now and the November meeting, and it is hoped that decisions will be reached at that time.

Five Amendments Proposed.

The amendments which, it is said, are designed to "contribute a smoother functioning of the wheat agreement" include:

1. A proposed extension of the wheat agreement from July 31, 1935, to July 31, 1937.

2. Provisions for a continuation of the effort to adjust wheat production to demand, and thus dispose of surplus stocks.

3. The principles on which the quotas are to be calculated and adjusted from time to time.

4. Subdivision of the crop year quotas into quarterly periods.

5. Creation of a system of quota reserves designed to meet special contingencies and to impart greater flexibility to the working of the wheat agreement.

All Signatories Expected.

It is expected that all twenty-one signatories of the present wheat agreement will be presented at the Budapest meeting to pass on the question of extending the agreement for another two years.

The delegates at the present conference generally agreed that it would be unwise to come to any conclusion about reallocating quotas for this cereal year until they had been reinstructed by their various governments and until the proposed readjustment of the wheat regulating machinery had been effected.

PRICES OF LARD FUTURES LOWER AFTER SEASON HIGH

New high levels for the season were again established on lard and bellies on the Chicago Board of Trade yesterday. Scattered buying, in sympathy with the further upturn in hogs, developed, but the volume was smaller than of late and realizing sales by longs caused a sharp reaction in lard from the outside figure, with the finish at net losses of 15 to 20 cents. Bellies gained 10 to 15 cents.

Demand for cured meats continues to be reported as good, and dry salted bellies closed at $13.12. Cash lard was $8.75, loose $8.65, and lead $8.75. Prices follow:

Lard.

	High.	Low.	Close Au.23, 1934.	Close Au.22, 1934.	Close Au.24, 1933.
Sept	8.92	8.75	8.75	8.90	5.70
Oct	9.05	8.82	8.82	9.02	5.90
Nov	....	....	9.00	9.15	6.00
Dec	9.40	9.15	9.20	9.37	6.15
Jan	9.50	9.25	9.27	9.47	6.95

Clear Bellies.

	High.	Low.	Close Au.23, 1934.	Close Au.22, 1934.	Close Au.24, 1933.
Sept	....	....	12.90	12.75	6.20
Oct	13.10	13.05	13.10	13.00	6.50

METALS.

NEW YORK, Aug. 23.—(AP)—COPPER—Quiet. Electrolytic, spot and future, Blue Eagle, 9.00c. TIN—Steady; spot and nearby and future, $51.95@52.05. IRON—Quiet, unchanged. LEAD—Steady. Spot, New York, 3.74c; East St. Louis, 3.60c. ZINC—Dull. East St. Louis, spot and future, 4.25c. ALUMINUM—$20.00@23.30. ANTIMONY—Spot, 8.75c. STEEL—Prices unchanged.

LONDON, Aug. 23.—(AP)—Closing: COPPER—Standard spot, £28 2s 6d; future, £28 10s. Electrolytic, spot, £31 5s; future, £31 15s. TIN—Spot and future, £227 7s 6d. LEAD—Spot, £10 15s; future, £10 17s 6d. ZINC—Spot and future, £13 15s.

RAW SILK.

NEW YORK, Aug. 23.—RAW SILK—Futures closed barely steady, ½ to 1½ lower; sales, 1,230 bales. October, $1.12½; December, $1.13½ bid; January, $1.14½ bid. Open market quotations [60 day basis]: Shanghai steam filature 78 per cent seriplane, 20-22s, 1.35. Canton double extra 16s, 85. Japanese special crack 81 per cent seriplane, 13-15s, 1.16.

FIRM UNDERTONE IN COTTON; NET GAINS OF 4 TO 10 POINTS

Cotton showed a firm undertone yesterday, and while the market drifted a good part of the day the close was about the top, with net gains of 4 to 8 points in Chicago and 6 to 10 points in other markets.

Reports of further rains in parts of Texas, Oklahoma, and Arkansas had little effect, as the trade is now of the belief there has been irreparable damage. Trade buying was a factor in checking an early dip. Ginnings of cotton to Aug. 16, as reported by the census bureau, were 354,000 bales, compared with 460,000 bales last year. Spot cotton closed 10 to 15 points higher, with New Orleans 13.30 cents and New York 13.40 cents. Prices follow:

CHICAGO.

	High.	Low.	Close.	Prev. close.	Last year.
Oct	13.29	13.20	13.29	13.22	9.47
Dec	13.45	13.35	13.43	13.35	9.67
Jan	13.49	13.42	13.49	13.44	9.77
March	13.61	13.52	13.61	13.55	9.95
May	13.69	13.60	13.69	13.65	10.10

NEW ORLEANS.

	High.	Low.	Close.	Prev. close.	Last year.
Oct	13.21	13.10	13.20	13.13	9.36
Dec	13.36	13.27	13.36	13.28	9.57
Jan	13.42	13.35	13.41	13.34	9.66
March	13.51	13.44	13.51	13.43	9.85
May	13.60	13.54	13.58	13.50	10.03

NEW YORK.

	High.	Low.	Close.	Prev. close.	Last year.
Oct	13.26	13.12	13.24	13.15	9.40
Dec	13.41	13.28	13.38	13.31	9.60
Jan	13.45	13.35	13.44	13.37	9.71
March	13.56	13.46	13.55	13.49	9.86
May	13.65	13.54	13.65	13.55	10.06
July	13.71	13.63	13.71	13.63	10.20

WANT AD · INDEX ·

	Page.	Col.
Stores	30	2
Offices and Shops	30	3
Manufacturing Property	30	3
Tents, Awnings, Etc.	30	3
Travel Opportunities	29	5
To Lease and Wanted to Lease	29	5
Trade Schools—Male	30	5
Trade Schools—Female	29	1
Typewriters and Supplies	29	3
Undertakers	29	4
Wanted—To Buy	14	7
Wanted—To Rent		
Houses	30	5
Apartments	29	8
Offices, Stores and Lofts	30	3

$100.00 Reward

will be paid by The Tribune for information leading to the arrest and conviction of any one obtaining money fraudulently through Want Ads published in its columns.

Ad Writing Assistance

The Tribune maintains an expert ad writing department to help you word your want ad to secure the best results. There is no charge for this service.

Convenience

A Want Ad-Viser is as near to you as your telephone. If you have a telephone, your ad will be charged to you. If not, or if you prefer, a Tribune man will call at your home or office.

24-Hour Service

Tribune Want Ad-Visers are on duty 24 hours a day, every day of the year, to receive Want Ads by telephone or at the Want Ad Store, 1 South Dearborn. The Want Ad Store in Tribune Tower is open daily until 10 P. M., Sunday until 5 P. M.

Call Superior 0100—Want Ad-Viser or Want Ad Offices

Tribune Tower — *1 South Dearborn*

OFFICIAL WEATHER FORECAST

The official forecast for today and tomorrow and yesterday's table of records follow:

Wisconsin—Fair, much cooler in east portion Friday, with frost in northern interior in morning; Saturday generally fair and slightly warmer.

Indiana—Partly cloudy and cooler, preceded by showers in south portion Friday; Saturday generally fair and rather cool.

Lower Michigan—Partly cloudy and much cooler Friday; Saturday generally fair and rather cool, probably frost in northern interior Saturday morning.

Upper Michigan—Generally fair and rather cool Friday and Saturday, some frost in interior Friday morning.

Missouri—Partly cloudy and much cooler Friday, preceded by showers in extreme south portion; Saturday becoming unsettled and rather cool.

Iowa—Fair, much cooler in extreme east portion Friday, with some light frost in north portion in morning; Saturday generally fair and slightly warmer.

Minnesota—Fair Friday, with frost in morning; Saturday generally fair and warmer.

Kansas—Partly cloudy and cooler Friday, much cooler in southeast portion; unsettled Saturday, with slowly rising temperature.

North Dakota—Fair and not quite so cool Friday; Saturday partly cloudy and warmer.

South Dakota—Partly cloudy Friday, possibly frost in east portion in morning, followed by slowly rising temperature; partly cloudy and warmer Saturday.

Nebraska—Partly cloudy and continued cool Friday; Saturday generally fair and warmer.

OFFICE FURNITURE AND DEVICES.

HI-GRADE OFFICE FURNITURE AND equipment of The National Surety Corp., moved from Bankers Bldg. Lrg. selection. Low prices. 39 N. Halsted, Haymarket 2730.

LONDON GUARANTEE BLDG. FURNITURE, typewriters, add. mchs., files, desks, chrs., tbls., costumers' file cab. 360 N. Michigan, 3d.

BANK FIXTURES—SOL. MAH. PART railings, cages desks, chairs, bkpg. machs., safes, etc. Chp. 408 S. Dearborn. Har. 7500.

SITUATIONS WANTED—MALE.

MAN—AGE 29. ACCOUNTING GRADUATE with 8 yrs.' experience. Humboldt 6469.

TRY ANYTHING—YNG. MAN; PAY ROLL, timekpr., shpg. clerk. Baker. Div. 6073.

Accountants and Auditors.

ACCTG.—GENL. OFC.; YNG. MAN, 22, 3 years' off. exp.; $15 sal. Pensacola 4886.

ACCT.-BKKPR.—10 YRS.' EXP.; GRAD. N. W. U.; typ., notary; age 27. Aus. 7293.

C. P. A.—ILL.; 17 YRS.' VARIED EXP.; 37; U. grad.; reas. Address L 556, Tribune.

JR. ACCT.—GEN. OFC.; AGE 24; WALTON educ., varied exp., best ref. Rav. 2685.

Executives and Managers.

EXECUTIVE

If you need a treasurer, secretary or comptroller, I am well qualified to fit your requirements. Am young, have good business background, and can furnish best of references. Prefer to stay in Chicago. Address L 550, Tribune.

PROPERTY MANAGER—EXPERT AND thorough, office bldgs., apts., lofts, etc.; splendid background of accomplishment; ref. and can bond; 43 years old; good appearance. Renter, maint., etc. Address T 575, Tribune.

PRINTING EXECUTIVE—LAYOUT AND creative exp., both letterpress and offset. Good ref. Purch. stock in A1 company. ADDRESS P J 238, TRIBUNE.

TIME STUDY AND PLANNING—14 YEARS exp. automotive and farm implement plants. Address L 113, Tribune.

EXP. CORR. SECY., STENO., SALESMAN; cap. handle any assignment. Albany 9861.

Professions and Trades.

CARPENTER—A-1; GENERAL CONTRACTors; will work for any price. Ran. 4745.

FACT. SUPT.—38. MASTER MACH., FOREman mach. shop. Address L 545, Tribune.

FOREMAN—PRESSMAN, FOLDING OPER., 20 yrs., refs. Address B C 262, Tribune.

GEN. BLDG. MAINT., PAINT, PAPER, WIRE, carpt., plas. Address L 152, Tribune.

INDL. ENGR.—TAKE COMPL. CHG. WOOD or metal mfg. Address L 445, Tribune.

SITUATIONS WANTED—FEMALE.

CLIP THIS — REFINED, ENTHUSIASTIC woman, companion, guide; city or Fair; children or adults. Van Buren 8541, evenings.

Nurses' Registries.

NURSES FURNISHED ON ALL CASES—Acme Reg., 2845 Burling. Well. 5586.

Employment Agencies.

WE FURN. SELECTIVE COLORED HELP; refs. Free Empl. Assn. Vict. 9533.

ALL KINDS SELECTIVE COLORED HELP; refs. Alert Emp. Agency. Calumet 4107.

WANTED—MALE HELP.

The Tribune does not knowingly accept Help Wanted advertisments which misrepresent the nature or terms of employment, or advertisments for Sales Help which do not indicate the type of product or service to be sold and the form of compensation. Report any misrepresentations or requests for a cash bond, deposit, or investment for samples not stated in the advertisment to the Tribune, Superior 0100, Local 328 (for complaints only).

Stores and Offices.

FLOOR MEN

Between 30 and 40 years; State-st. experience. Apply Personnel office, 6th floor.
BOSTON STORE.
State, Madison, Dearborn.

FURNITURE SALESMAN—RETAIL EXP.; Polish speaking; good opportunity; state refs. Address P K 261, Tribune.

SHOE SALESMEN.

Steady and extra positions for those who qualify. Guarantee salary.
MALING BROS., INC.,
3218 LINCOLN-AV.

SHOE SALESMAN—EXPERIENCED. 16 E. Randolph-st.

YOUNG MAN—RADIO FACTORY EXPERIence, age 18-21, living at home. Apply 601 W. Randolph-st.

Clubs, Hotels, and Restaurants.

EXPERIENCED HOTEL MAN—ABLE TO solicit business; good sal. and comm.; must have A-1 refs. Address L 96, Tribune.

Executives and Managers.

COAL SALESMANAGER FOR CHICAGO AND Northwest area. A soft coal of excellent reputation. Will make rock bottom deal. Give experience. Address L 150, Tribune.

WANTED—MALE HELP.

Salesmen, Solicitors, Etc.

Immediate Openings

4 young men for special electric device work.

1 assistant sales manager on above.

8 electric unit men.

1 demonstrator.

Permanent positions with steady incomes to men between 25-40, able to furnish highest references; and in case of assistant sales manager, definite proof of accomplishments along these lines. Drawing account to start. Apply after 9:30 a. m., Mr. Driscoll, Room 1502, Chicago Motor Club Bldg., 66 E. South Water-st.

ILLINOIS AUTOMOBILE CLUB

offers CLUB SERVICES with LIABILITY, PROPERTY DAMAGE and PERSONAL ACCIDENT INS. included for $39.50, easy terms.; LIAB and PROP DAMAGE INS. alone, $29.50

SALESMEN WANTED.

Lib. comm. daily. Leads and training free. See Mr. Leroy bet. 10-2, 3401 S. Michigan.

NEW!!

Entirely different! Non-competitive! Christmas Cards created especially for storekeepers, doctors, lawyers, etc. Nothing else like it. Big commission. Elaborate line showing Christmas Cards for 50 different businesses. See MR. FREMONT, Morrison Hotel, Thursday and Friday.

GOOD OPENING FOR CLEAN-CUT, INtelligent man to service several hundred clients of large loop financial institution on high percentage basis; permanent; experience not as necessary as good character and determination. Address B G 85, Tribune.

LISTING DEPT. OF LARGE LIQUIDATION service corp. has openings in city for 2 reliable men; exp. unnec. if intelligent, willing to learn; comm.; good draw. account to men of proven rec. R. 506, 205 W. Wacker.

Miscellaneous.

NORTH SIDE MEN.

We are expanding our operations and our program calls for a number of new men of good character and adaptability. This is a permanent opportunity at substantial comm. pay, and a good future with a financially strong old company.

Inasmuch as there is nothing similar to our electrical unit, we cannot get men experienced in our system of work, so we require ability to learn, as well as diligence and responsibility. No cost of any kind.

If you are selected, you will be expected to start at once by attending factory branch school. For interview, call at 11 a. m., no other time. Room 207 at 1737 Howard-st., just west of L station, Friday, Aug. 24.

MAN

to assist in my business. Must have tact and good appearance. If selected will find job very profitable. We manufacture electrical hygiene units and pay a dealer percentage. Must have good references. Apply Room 1002 Mather Tower Building, 75 E. Wacker-dr., 11 a. m. Monday.

AT ONCE.

Three intelligent, neat appearing men who desire a permanent connection with national household appl. organization; must be willing to work 8 hours a day, start on our terms. Comm. This means about $40 a wk. to start. If you mean business apply Emp. Manager, R. 618, 203 N. Wabash-av.

2 MARRIED MEN FOR GOOD-WILL DEPT. with large Chicago concern; must be hard and willing workers; opportunity for fast advancement with liberal commission and pay increase. Will discuss details at personal interview after 9 a. m. Apply M. Backstrom, 3036 Lincoln-av.

NORTH SIDE MEN WITH CARS. SALES exp. not neces., as our plan assures immed. income. Interview auto owners and show new auto lock that gives pos. prot. against theft. Earnings average $50 wkly. comm. Small dep. for samples returnable. Call Larus, Rm. 304, 2800 Milwaukee. Bel.1480

MAN—TO ASSIST IN CONTACT DEPT. OF large furniture house; neat appearance, married, and not afraid of hard work; starting pay liberal percentage with substantial pay increase when able to take charge. Contact Dept., 2225 W. 39th-st., 9:00-4:00.

MEN—45-50 YEARS; OPERATE SHOWCARD business of their own with our permanent co-operation. No investment. Good profit for right men. This opportunity has never been offered before. Call 337 W. Madison, Rm 600, for appointment.

MAN OF SOME SOCIAL STANDING BEtween 50 and 60 years of age who is a good bridge player. Will supply comfortable living in exchange for assistance at bridge club. Address BH 179 Tribune.

EXTRA COLORED HELP.

to fill vacancies during vacation period; $5 sal. Food Prod., 417 E. 47th-st., Rm. 213.

AN IMMEDIATE SETUP FOR 3 INDUSTRIous men over 25; estab. Realsilk terr.; $20-$50 weekly adv. comm. Apply Friday, 1 to 3 p. m., 1791 Howard-st., Room 310.

IMMED., 3 NEAT, INTELLIGENT MEN over 30; estab. wearing apparel terr.; comm. $3-$8 day guar. to producers. Rm. 818, Old Dearborn Bank Bldg., Lake-Wabash.

MEN—$10 WEEK PLUS BONUS WITH household products co. After 9 a. m., 350 S. Cicero, 6424 S. Ashland, 3454 N. Southport

NIGHT WATCHMAN—STATE AGE, EXP., refs., sal. desired. Address P J 42, Tribune.

Employment Agencies.

APEX, 173 W. MADISON, WANTS TODAY: SALES, NEON SIGN EXP. .... OPEN

[illegible]

HAROLD TEEN—LAUGHING EYES MEANS BUSINESS

TRADE SCHOOLS—MALE.

THE COMMON SENSE THING ABOUT MOLER'S PRIVATE LESSON COURSE IN BARBERING

is the elimination of all wasted time, labor, study and uncertainty.

Our regular schooling at half-rate all this month. Can earn board if desired. Day and evening classes. Call, write or phone.

MOLER SYSTEM,

59 E. Monroe, at Wabash. Central 6393.

Be Our Guest for a Day.

Electric Refrigeration.
Air Conditioning.
Automobile Mechanics—Body and Fender.
Welding, Acetylene and Electric.
Tool and Die. Automatic Screw Machine.
Aviation Mechanics—Radio—Drafting.
7 floors of shops. Day or eve. classes.
Greer Shop Training, Inc., 2024 S. Wabash.

U. S. GOVERNMENT

Exams. coming—Open to men 18-45. Pay $1,800 a year up. Good ref. and grade school edu req. Former U. S. Examiner will coach you. Small fee, returnable if no position secured. Write or call ARTHUR R. PATTERSON, 20 E. Jackson-blvd., Suite 605.

WANTED—FEMALE HELP.

Stores and Offices.

BKKPR.-STENO.—REAL ESTATE, MTG. and insurance exp. 1647 W. 47th-st.

GIRL—TO ASSIST IN STORE; PRI. ROOM and board; good home. 3544 Lawrence.

SECRETARY.

Thoroughly experienced in all phases of secretarial duties for a position with chief executive of merchantile business. Must have at least 6 years experience and capable of handling large volume of work. Exceptional opportunity—good salary. Give complete details in letter of appplication. Address P D 415, Tribune.

SECRETARY-STENOGRAPHER; ALSO ASsist general office work; exper. machinery sales pref.; state age, educ., exper., refs., salary exp. Address P H 108, Tribune.

STENO., SWITCHBD., RECEP. CLK.; HOSP.; rm., bd., sal., ex. Address P J 242, Tribune.

TYPIST—SNGL., PROT., LOOP; $12 START. State age, phone, whether exp. in bookkeeping. Address P M 101, Tribune.

Professions and Trades.

ALTERAT'N WOMAN—EXP. FOR DRESSES, coats. Wolfson's, 3115 Lincoln-av.

ALTERING—EXPERIENCED ON WOMEN'S coats and dresses. 3146 Lincoln-av.

BEAUTY OPERATORS — EXPERT. ALL around. Good wages. 5534 Belmont-av.

BEAUTY OPERATOR, 1ST. CLASS; GOOD wages; steady. 108 S. Crawford-av.

BEAUTY OPER.—EXPERT ALL ROUND; Gd. wages. Call 7-9 p. m. 3946 W. 63d-st.

BEAUTY OPERATOR — EXPERT. ALL around. Good salary. 3820 Broadway.

FUR FINISHERS—ONLY EXPD. ON FINE furs need apply. Rm. 402, 39 S. State.

GIRLS—EXPERIENCED ON SHIRT PRESSes, body presses, and hand finishing. Hanson's Laundry, 3505 Southport.

KNITTER—EXP.; ASSIST. INSTRUCTOR. 9-10 a. m., 1631 Sherman-av., Evanston.

MILLINER—ON PERCENTAGE BASIS FOR old established Hyde Park shop. Address P K 192, Tribune.

MILLINERY MAKER—MUST BE THOROLY expd. Call Buck, 1200, Apt. 303.

PAPER BOXES—EXP. GIRLS ON WRAPping mach.; also exp. girls to close boxes. Apply 401 N. Paulina, corner Kinzie.

PRESS GIRLS—EXPERIENCED IN CLEANing and dyeing plant. Apply N. Prieb & Co., 4222 W. Madison-st.

PRESS GIRL—EXPERIENCED, CLEANING and dyeing plant. Longbeach 6193.

STAYER, COVERING MACHINES AND TOP labeling girls wanted. Experienced. No others need apply. Horwitz Paper Box Co., 913 W. Roosevelt-rd.

TAPERS—MUST BE EXPERIENCED ON parchment shades. Colonial Premier Co., 460 W. Superior-st.

Household Help.

GIRL—WHITE, 20-30; LT. HSWK., PLAIN ck., baby's laun.; stay; $5. Niles Center 754.

GIRL—WHITE—20-30; GEN. HSWK.; OWN rm. 1532 S. Wisconsin, Berwyn. 6 p. m

GIRL—WHT.; EXPER. TO CARE FOR children; stay. Mansfield 7940.

GIRL—WHITE; GENERAL HOUSEWORK; room, board, $5 week. Regent 1059.

GIRL—YNG., WHT., COOKING, OTHER DUties. Surf Hotel, Apt 1012. Bit. 7000.

GIRL, WHITE, EXP. GEN. HSWK.; STAY; own rm., bath, $6. Midway 7332.

GIRL—EXP.; GEN. HSWK.; CARE 2 CHIL.; own rm., stay; gd. sal. Hemlock 1369.

GIRL—WHT., EXP., GEN. HSWK., CARE OF child., stay, $3. Dorchester 0696.

GIRL—WHITE; EXP. GENL. HSWK., COOKing; refs.; suburb. Dorchester 2266.

GIRL—WHITE; GEN. HSWK.; A1.; EXP.; stay; 1 child, $5. Vincennes 6762.

GIRL—WH. GEN. HSWK.; NO LDRY.; STAY $4-$6. Libman, 6105 Winthrop. Rog. 0960.

GIRL—WHITE, OVER 18; GEN. HSEWK.; stay; pleasant home. Brunswick 7028.

GIRL—WHITE; LIGHT HOUSEWK.; GOOD home; own rm.; $4-$5. Rogers Park 0649.

GIRL, WHITE, 20-30, EXP. HSWK., COOKing, no ldry.; ref. req. Sunnyside 7085.

MAID—WHITE, 25-30; EXP. HSWK.-COOK; like children; stay; $7. 8104 Euclid-av.

MAID—EXP., FOR SM. FAM., TO STAY; $5. 151 W. Schiller-st., fr. Linc. 3787.

NURSE—EXPD., CARE OF INFANT AND mother; no hswk.; refs. Sheld. 10476.

[illegible]

WANTED—FEMALE HELP.

Employment Agencies.

STENO., BKKPR., APTO EXP. $75
Steno., good exp., 75; Steno., rapid, $65. Swbd. operator, married; apt. for services.
MANICURIST, BARBER SHOP $12
PRESS OPERATOR, BOSOM, BODY...CODE
OUTSIDE SALESWOMEN...$9 AND COMM.
S. O. cooks, $12 up; 1st and 2d cks., $15 up.
SODA FOUNT. GIRL TAKE CHARGE. OPEN
10 WAITRESSES, HOME SERV. ...... CODE

[illegible]

— — — MANY GOOD OPENINGS — — —
Exp. waitresses, soda girls, hotel maids.
MODERN BUREAU. 879 N. STATE.

10 WAITRESSES, $10; ATTEND., $25 R. B. BUSCH AGENCY, 184 W. WASHINGTON.

TRADE SCHOOLS—FEMALE.

BURNHAM School of Beauty Culture

OFFERS OPPORTUNITIES FOUND ONLY AT BURNHAM'S.

FOR 63 YEARS THE WORLD'S LARGEST BEAUTY SCHOOL.

When you visit Burnham's you'll understand why more girls enroll in this school than in any other and you'll be amazed at the unexpected and exclusive advantages which our 63 year record of turning out the best operators enables us to pass on to you—such as positions on ocean liners, positions with the best shops which DEMAND Burnham graduates, the opportunity of earning while learning, free tools, unlimited practice on living models, easy terms, and many other advantages.

Once explained you'll see how Burnham teaching methods will enable you to master Beauty Culture quicker, easier, and better—why these methods develop the type of operator shop owners want.

If you ACT now you can arrange to pay for most of your tuition after you graduate. Call, phone, or write for FREE BEAUTY BOOK.

E. BURNHAM
SCHOOL OF BEAUTY CULTURE.
138 N. STATE-ST.
RANDOLPH 3355

THE COMMON SENSE THING ABOUT MOLER'S Private Lesson Course IN Beauty Culture

is the elimination of all wasted time labor, study and uncertainty.

Our regular schooling at half-rate all this month. Can earn board if desired.
DAY OR EVENING CLASSES.
CALL, WRITE, OR PHONE.

NAME ....
STREET ....
CITY .... STATE ....

MOLER SYSTEM
59 E. Monroe, at Wabash
Central 6393. Chicago, Ill.

ATTRACTIVE GIRLS FOR FASHION MODELING.

Excellent opportunity for those who can qualify; sizes 14 to 18. Small tuition fee. Free placement service. Apply now to Vera Jane Studio, 64 E. Jackson, Wabash 9332.

MODELS, INEXP.

Large demand — season starting. Prepare for these wonderful paying positions. Special tuition fee. Free placement service. Call immediately, 32 W. Randolph, R. 505, or 721 N. Michigan. Del. 2465. MALLON-FRIEL.

VOSS BUSINESS COLLEGE.

Start fall season right—special discount for immediate registration now in shorthand, typing, bkkpg., switchboard, cashiering, etc. 6 N. Michigan-av. Suite 908. State 3082.

AMERICAN SCHOOL OF BEAUTY CULTURE
Guarantee a complete course.
Very low tuition—including tools, books.
WE HELP FINANCE YOUR TRAINING.
159 N. State-st., 8th floor. Dearborn 6627.

Compl. Beauty Course, $50.

[illegible]

TRADE SCHOOLS—FEMALE.

NRA MEMBER.

Tired of Your Present Position?

Marinello Has Helped Thousands of Women

Begin a New, Well Paid Fascinating Lifetime Career.

No more long hours at small wages! No more worry about the future. MARINELLO graduates throughout the United States are happy, independent, and successful. They dress well, enjoy life, and can afford things dear to the heart of every woman.

Beauty shop owners demand MARINELLO graduates, because the training is thorough and complete. No matter where the MARINELLO trained beautician goes, she is always at ease and familiar with the latest methods and appliances. MARINELLO DIPLOMAS have secured well paid positions for thousands of our graduates when in competition with other applicants for positions. Come in today and see convincingly for yourself why this is a fact. You are not obligated.

VISIT OUR SCHOOL.

A short course of training at MARINELLO prepares you for your life's work. It opens up a field for you in a respectable, pleasant profession and places you in a position to have an income immediately.

NOW!—Marinello Offers New Easy Payment Plan

Free student employment service—or we will help you establish your own business. Complete set of instruments, textbooks, and all cosmetics furnished without charge to all students enrolling for day or evening classes now forming. Mail the coupon for full information and FREE illustrated booklet, including set of eight photographs showing various MARINELLO classes at work.

Name ....
Address ....
Phone ....
National School of Cosmeticians, Inc.—T31

MARINELLO
INTERNATIONALLY ESTABLISHED SYSTEM OF BEAUTY CULTURE.
108 N. State-st. State 5057.

Every DeLEE GRADUATE Is EMPLOYED

Every day shop owners are offering good paying positions to DeLEE graduates. We have almost twice as many calls for operators as we have graduates.

Think what that means to YOU. It means that if you receive your beauty culture and hairdressing training at DeLEE you will qualify for one of these good paying, pleasant positions. It won't take long, either, because the DeLEE individual, personalized method of instruction makes earning easy.

Come in today and see this beautiful school for yourself. Find out how Madame Louise trains girls to be genuine beauty experts.

DeLEE
UNIVERSITY OF BEAUTY CULTURE.
30 W. Washington-st.
CENTRAL 8225. 16TH FLOOR.

DRESSMAKING—MILLINERY SCHOOLS.

ENROLL NOW FOR EXPERT INSTRUCtions in Dress Designing or Millinery. Free booklet. MASTER COLLEGE, 400 S. State.

LEARN DRESS DESIGN., DRESSMAKING, millinery. Forest Academy, 209 S State-st.

MUSICAL AND DRAMATIC.

[illegible]

LOST AND FOUND.

TO FINDERS.

If you have found a cat or a dog, a pocketbook, jewelry, or fur, and cannot locate the owner through the "Lost and Found" advertisments in The Tribune, call and go through the "Lost and Found" index at the PUBLIC SERVICE OFFICE, 1 SOUTH DEARBORN-ST.

TO LOSERS.

If you are listed in the telephone directory you can charge an advertisment of your lost article by telephoning Miss Miller of The Tribune ad taking department, Superior 0100. Your advertisment receives the benefit of free listing in The Tribune Public Service office mentioned above for a period of two months. This service facilitates the recovery of lost articles advertised.

BAG—LOST—BROWN GLADSTONE, CONtaining man's clothing, vicinity 41st-State, Tuesday eve.; reward. Austin 6131.

BILLFOLD—LOST—TAN, CONTAIN. $6, 2 St. Louis bus tickets; rew. Yds. 4066.

CHOW DOG—LOST—BROWN, FEMALE—"Pal." Vic. N. W. side. Berkshire 1063.

COAT—LOST—LADY'S, VENETIAN CAFE, Cicero. Rew. Roc.3322, V.B. 4110, 602, aft.6

DOGS—LOST—2; BL. AND WHT. SPOTTED Eng. coach; So. Side; rew. Mid. 9571.

DOG—LOST—BOSTON BULL; 2 WHT. FRT. paws; ans. "Bonnie"; rew. Juniper 5046.

DOG—LOST—PART COLLIE, BLACK-TAN, Deerfield license; reward. Deerfield 235.

DOG—LOST—FEMALE GREAT DANE, BLK. with wht. spots; "Blanka." Rew. Sup.5502.

DOG—LOST—PART SPITZ; LT. TAN; VIC. North-av.-Wells, Weds.; rew. Div. 9746.

DOG—LOST—BLACK MALE SCOTTIE, "Mac," rew. Ran. 1060 or Hinsdale 1002.

FUR—LOST—2 SKIN STONE MARTEN; Black Forest Village, Tues.; rew. Bria.7997

MUSIC ROLL AND MUSIC—LOST—AUG. 22. Important. Reward. Linc. 0055. Evans.

PURSE—LOST—CONT. DI. WEDDING RING; Checker Cab bet. Medinah Club and French Casino; $10 reward. Lincoln 4074.

SUITCASES—LOST—2, ON HIGHWAY BEtween Rockford and Madison, marked L. R. J. and T. R.; reward. Address P D 493, Tribune.

SUITCASE—LOST—BLACK, TUES. NIGHT, highway 34 from Aurora. Reward. Fred Engel, Hotel Knickerbocker.

SUITCASES—LOST—3, ON OUTER DR. NR. Fair grds., 23d-st. Rew. Mid. 7609.

VIOLIN—LOST—AT WURLITZER'S, SATURday, Aug. 18; reward for its return; no questions asked. E. N. Doring. Wabash 1560.

WRIST WATCH—LOST—LADIES' HAMILton; loop; Thurs. Address P M 27, Tribune.

TRAVEL OPPORTUNITIES.

BOTH READERS AND ADVERTISERS ARE urged to exercise caution in arranging automobile transportation with other individuals. References should be exchanged and carefully investigated.

California—Share Expense.

Most economical way. Enjoy scenic routes. Deliver near new cars. Cars leave daily. 6431, S. Western-av. Prospect 6960.

LOS ANGELES—DRIVE YOURSELF; DEliver '33 and '34 Fords, Chevrolets, Plymouths; pay part gas expense ONLY, M. A. L. Motors, 4000 Washington-blvd. V. B. 8900.

CAL.—PAY PART GAS ONLY.

San Francisco or L. A. 1934 nr. new cars. Bonded dealer, 5511 Washinton. Mans. 0600.

CALIFORNIA — THE MOST ECONOMICAL and enjoyable way. Deliv. nr. new cars; shr. exp. Cars leav. daily, not in caravan. Ref.exch Mercer, 1633 N. Cicero. Berk. 8029 or 2491.

YOUNG MAN WILL DRIVE TO LOS ANgeles for transportation. Answer to Mr. Behlow, 3715 Herndon, before Mon. nite.

DRIVING TO WASH., D. C. AND N. Y. C. Mon., Tues. Can take 3 shr. exp. Wel.4395

DRIVING TO N. YORK FRIDAY OR SAT.: take 2 or 3 people. Ed Ward, Vic. 1637.

DRIVE FARGO VIA MINNEAPOLIS—MON. Packard sed.; take 4 shr. exp. Shel. 6527.

WANT 1 MORE PASS. SPOKANE—OFC. phone 94; res. 705, Downers Grove, Ill.

DRIVE TO MINNEAPOLIS SAT. A. M. TAKE 2, shr. exp.; rel. Moshier. Vin. 3173.

LINCOLN, NEB.—5 PASS. TO SHARE EXP. Lv. beg. wk. Address L 106, Tribune.

WARNING.

It is illegal to buy or sell return portions of railroad excursion tickets. Such tickets presented by other than the original purchaser are void and will be confiscated. Railway Ticket Protective Bureau, 608 S. Dearborn-st. Wabash 0060.

BUSINESS DIRECTORY.

Building and Remodeling.

REMODEL NOW—WE CAN NOT BE UNDER bid, we spec. brick work, foundations, conc. walks, chimneys, gar., roofing, brk. siding Hunter, 1528 Melrose. Graceland 3577.

PLASTERING, CEMENT WORK, GENERAL repairs, decorating; reas. Wentworth 2697.

Cameras and Optical Goods.

FOR SALE—EX. PORTRAIT LENS, 6½x8½; speed f5; complete $12, if sold at once. 1912 Belmont. Buckingham 0656.

Coal, Coke, Wood, Fuel Oil.

BLACK GOLD, LUMP OR EGG, $6; MINE run, $5.75; screen, $4.75; minimum, 3 ton load. GRUNDY MINING CO., Cedarcrest 2011.

MINE DIRECT, $4.75; 2 IN. SCRNGS.; M. run, $5.75; egg, lump, $6. Atlantic 2295.

Exterminators.

[illegible]

TO RENT—ROOMS—CENTRAL.

STATE HOTEL.

Walking dist. World's fair, theaters, shop. dist.; 200 rms., daily, $1 up; wkly., $4 up. perm. guests. State-Harrison. Web. 1027.

231 W. WASHINGTON-ST. FRA. 0983. Fair visitors. Outside rms., pr. bath; 10 m. Fair; 5 blks. to loop, movies, $1.50 person.

TO RENT—ROOMS—SOUTH.

BLACKSTONE, 5519. DORCH. 4100
UNIVERSITY HOTEL.
Rates, $1.50 sgl., $2.50 dbl. up. Spec. wkly. rates. 100 rms., 100 baths, 5 min. to Fair

BLACKSTONE, N. E. COR. 1500 E. 63D-PL. Lge. rms; run. wat.; $6; blk. I. C., surf., L.

CORNELL, 5241—1-2 RMS. AND APTS.; 5 min. Fair; $3.50 wk. up; I. C., surf., bus.

ELLIS, 4212—LGE., COOL 1-2-3 R. APTS.; slpg. rms.; 4 blks. Fair, $1 ea. Oak.2236.

HARPER, 5842—WELL FUR., LGE., OUTSD. r.; nr. Uni., I. C., sur. H.P.8450,morn.-eves.

HYDE PARK-BLVD., 5488—CECIL HOTEL. Hyde Park 6565. $1 day up. 5 min. Fair.

MARQUETTE-RD., NR. RACINE, ACROSS from park—Lux. furn. rm., adj. bath; 2 in fam.; gent. only; refs. Went. 0419 by appt.

MARQUETTE-RD., E. ELLIS—PRI. HOME; cozy frt. rm., $3-$3.50; all tran. Hyd.4281

64TH-ST., W., 1302, 1ST—LGE. FRT. RM., twin beds, conn. bath, reas.; L. Went.8134

64TH-ST., E., 1321, 2D—PLEAS. OUTSD. R., sm. adlt. fam.; nr. I. C., L; gent. Fai. 5219

45TH-ST., E., 1134—2D—LOV. LGHT., cl. rm., newly furn.; man pref., reas. ex. tr.

66TH-PL., E., 1534, 2D—LG., PLEAS. FR. r., pri. home; reas.; I.C., sur., bus.Dor.9072

Hotel Rooms.

IN-A-DOR ROOMS—$6 UP.

Beautifully furnished, newly decorated. Private bath and shower; complete 24 hr. hotel service; finest residential location. SOUTHLAND HOTEL, 1330 HYDE PK.-BLVD.

TO RENT—ROOMS—SOUTHWEST.

MARQUETTE-RD., W., 2516—PLEA. R.; ADJ. bath; priv. hme.; gar. op.; gd. tr. Rep. 2774.

TO RENT—ROOMS—NORTH.

ABBOTT-COURT, 3162, 2D—NR. BRDWAY.; nicely furn. front rm., 1-2; reas.; exc. tr.

BELMONT-AV.—ROOM, ADJ. BATH, PRIV. fam., 1-2 bus. or profess. women. Bit.3046

BROADWAY, 3020. BITTERSWEET 1600.
BARRY BROADWAY HOTEL.
Near Lincoln park; 15 minutes to loop; $5 week; garage; direct transp. to Fair.

BUENA-AV., 869. 4200 NORTH.

BUENA PARK HOTEL

350 outside rooms; weekly rates, rooms adjacent white tile shower, $6; rooms with private bath, $7 and $8. 1½ blocks from Buena L. 20 minutes to loop; 1 block Sheridan and Clarendon bus; Broadway surface car at door. A hotel with real homelike atmosphere.

CLARK-ST., N., 2026. MOHAWK 3460.

HOTEL CLAYTON

NEW BUILDING, OPP. LINCOLN PARK. 300 MODERN RMS., BEAUTY REST BEDS. Free radio and fan. Roof garden now open.

$6.00 PER WEEK $6.00.

10 MIN. TO LOOP AND FAIR.

CLARK-ST., N., 1015, AT OAK. WHI. 4290.

HOTEL OLYMPIC

200 RMS., PRI. TUB, SHOWER EACH RM. 5 MIN. N. LOOP; FREE RADIO EACH RM.

$6—PER WEEK—$6

FAIR VISITORS write for RESERVATIONS.

CLARK, COR. GRAND—ST. REGIS HOTEL; mod. rms.; $1 sgl., $1.50 dbl., 10 min. Fair

DEARBORN, N., 1447—QUIET, COMFORTable rooms; bath, shwr., hotel serv.; reas.

DIVERSEY, 438—BEAUT. RM., CONNECT. bath; business man preferred; reas.

ELM, E., 52—2 LARGE RMS., TWIN BEDS; business men preferred. Call Del. 4259.

ELM, W., 28, COR. DEARBORN—FT. RM.; r. wtr.; new. dec., furn.; also att. kit. studio.

HERMITAGE AT WILSON. LON. 8360

WILSON AVE. Y. M. C. A.

Live in beautiful Ravenswood.
DOUBLE, $2.50 PER WEEK AND UP
SINGLE, $3.50 PER WEEK AND UP
Membership privileges included. Swim., gym 24 hour service. Bus. L, surf. Free parking.

HERMITAGE, N., 4019—LRG. BAY WIND. rm.; pr. bath and entr.; $7. Mls. Wel. 4306

JUNIOR-TERR., 818 [4300 N.]—LRG. RM.; light; for gent. all tr., priv. fam.; reas.

KENMORE, 4837—WELL FURN., LGE. FR. rm., twin beds; sgl. rm., bths., shwrs. $3up.

LARRABEE-ST., 1508. LINCOLN 2633

NORTH-AV. Y. M. C. A.

$2.25 PER WEEK AND UP.

First class accommodations; quiet homelike atmosphere; near loop, lake and Century of Progress. Gym and swimming included. Free parking lot. L and surface.

LOYOLA-AV., 1235—LOYOLA ARMS HOTEL
$5 WEEK UP. PRIVATE BATH
or shower; complete service; new; ½ block Loyola L. 20 min. loop. Briargate 4880.

MARSHFIELD, N., 3333. BITTER 3333

LINCOLN-BELM'T Y. M. C. A.

DESIRABLE ROOMS—NEW BLDG.
24 HOUR SERVICE.
$2.50 PER WEEK UP. DOUBLE.
$3.83 PER WEEK UP. SINGLE.
ALL MEMBERSHIP PRIVILEGES.
BUS "L." SURF. TRANSP.

SHERIDAN, 4308—150 RMS.; RADIO, R. W. All front; $4-$6; daily $1-$1.50. All transp.

[illegible]

TO RENT—HOUSEKEEPING ROOMS.

[illegible]

BOARD AND LODGING

[illegible]

home. Meals opt. Exc. tr. Lake V. 1356

DEMING-PL., 454, 1ST—ATTR. RMS., EXC. meals; nr. lake; direct Fair tr. $7.50 up.

LAKE SHORE-DR., 1046—FROST CLUB FOR Girls—Radios, pr. phones. Reas. Walk loop.

MELROSE, 454, AT LK. SH.-DR. [3200 N.]. Hotel Del Monte—Outside rooms with meals, $10 sgl., $7.50 dbl. Atmosphere of priv. club.

SHERIDAN 5643—FRT., DBL.-SGL.; FACE lake; pri. beach; exc. meals. Sun. 9319

PRIVATE RES. NEAR DRAKE HOTEL OFfers room, board, $8 wk. up. Del. 2871.

West Side.

MONROE, 3827—ROOM AND BOARD; FINE priv. family; excellent meals; light rooms.

THE JANE CLUB FOR WORKING WOMEN. Rm. and board reas.; inq. at Hull House, 800 S. Halsted, or call Haymarket 9574.

Convalescent Homes.

PRIVATE HOME, LICENSED FOR AGED, infirm, and mild mental. Midway 1605.

HOTELS AND APARTMENT HOTELS.

SHERIDAN PLAZA

4605 SHERIDAN ROAD.
UNDER NEW GENERAL MANAGEMENT.
400 OUTSIDE MODERN ROOMS.
WITH PRIVATE BATH.
$7 Weekly and Up
Best transportation. Bus at door.
Longbeach 1900.

MONTROSE BEACH

925 MONTROSE-AV.
East of Sheridan-rd. Tel. Bittersweet 7700
1-2-3 RM. APTS., $40 UP.
$2.50 up daily. $10.00 weekly.
Single or double; new building; air cooling system; light, airy, soundproof kitch. apts.; completely, elegantly furn.; refrig., tile bath, shower, radio every apt.; coffee shop.
24 HOUR HOTEL SERVICE.
Public garage service, $10 mo.; $3 week.

At The Fair's Main Gate

NO CARFARE. NO TIME LOST.
Complete service; innerspring mattress, $1.50 to $2.50 single; $2 to $3 double. 3 or more, $1 pers. Write for reservation.
FAIRVIEW HOTEL,
2124 S. MICHIGAN-AV. VICTORY 7300.

TRANSIENT RATES—$3.00 UP PER DAY

WELLINGTON ARMS

Beautiful 1-1½-2 room kitchenette apts., overlooking Lincoln Park and lake; 15 minutes from loop; $40 up unfurnished; $50 furnished, with complete hotel service.
2970 Sheridan-rd. Bit. 4600.

WINDSOR-WILSON

1 room kitchenette; beau. furn.; radio, maid serv.; shower and tub. Garage.
$2.50 A DAY—$10 A WK.
Special low monthly rates.
915 WILSON-AV. LONGBEACH 3500.

Commonwealth Hotel

2757 PINE GROVE AT DIVERSEY-BLVD.
WELCOME WORLD'S FAIR VISITORS.
250 ALL OUTSIDE ROOMS.
Single, $2 up; double, $3 up; wkly., $10 up
$35 A MONTH UP.

10 MIN. TO WORLD'S FAIR GROUNDS

MARK TWAIN HOTEL

FREE RADIO IN EVERY ROOM.

[illegible]

TO RENT—HOUSES.

[illegible]

TO RENT—FURNISHED HOUSES.

WINNETKA—NICELY FURN. 6 TO 12 RMS., $75 to $200; unfurn., $60 up; all sizes. B. H. Barnett, 526 Center-st. Winn. 965.

WANTED—TO RENT—HOUSES.

BUNG.—6 OR 7 RMS., IN RAVENSWOOD Manor or in nearby neighborhood. Am willing to pay $65-$75 rent. Sheldr. 3429.

6 OR 7 RM. MOD. RES. TO RENT OR BUY. North Side. L. Volin. Harrison 2848.

TO RENT—SUMMER RESORTS.

LAKE WISCONSIN, 25 MI. N. OF MADIson; cott. compl. furn. for 8; elec., water, scrn. and glzd. porches; boat; pike, pickerel, bass; pri. beach; $20 wk. Also smaller cott. Birks, 8222 Perry. Vinc. 0402, after 4 p. m.

ROSE COTTAGES—PAW PAW LAKE. ALL conv., $12-$16. Rms., $5. Gentiles Laf.5777

IDEAL 4-5 RM. FUR. COTT., ELEC., PRIV. on quiet, beaut. lake; $15 wk. Stew. 8384.

WIS. LAKE—4 RM. COTTAGE, ELEC. BOAT, $15 wk. 60 mi. Chi. Pensacola 1647.

COTTS., ALSO LOG HOUSE—53 MI. CHI.; near Grand Beach, Mich. Dorchester 9109.

COTTAGE—5 RMS., GLAZED IN PORCH, boats, gar. Sept.; 3 Lakes, Wis. Grace. 1132.

TO RENT—APARTMENTS.

SOUTH.

General List.

South Shore Investment Co.,
7459 EXCHANGE-AV. REGENT 3600.

3 ROOMS.
2551 E. 76th-st. [2 inador beds] $32.50
3½ ROOMS.
7556 Essex-av. [de luxe] $47.50
7505 Yates [free refrigeration] $40
4 ROOMS.
7558 Essex-av. [de luxe] $52.50
7536 Colfax-av. [free refrig.] $40
2408 E. 77th-st. [tile baths] $40
2549 E. 76th-st. $37.50
5 ROOMS.
7759 Essex-av. [de luxe; 2 baths] $70
8031 Phillips. [2 baths] $65
7218 Yates-av. [Encl. porch] $55
7630 Colfax. [Private porch] $50
6 ROOMS.
7750 Colfax-av. [2 baths] $75
7814 Luella. [2 baths] $75
7730 Colfax-av. $60

SOUTH SHORE TOWERS

ANNOUNCES there will be available for October occupancy a few choice 2-3-4 room [two bedroom] apts. in beautiful skyscraper overlooking lake. Carpeted or parquet floors. Free gas, light, and ref. Uniformed service. Moderate rentals.

7300 South Shore Drive.

1 to 5 Rooms, $22.50 Up

Free refrigeration; large rooms; bus at door; 2 blocks to L. 4336 Drexel-blvd., facing Drexel park. Oakland 4951.

7646-58 INGLESIDE-AV.

3½-4 very large rms., 5 rm. efficiency; elec. refrig., roll-a-way bed; facing park; nr. I. C.; reasonable rent. Janitor will show.

1906 DREXEL-BLVD.
Beautiful modern apartments.
2 TO 6 ROOMS. 1 AND 2 BATHS.
GEORGE S. LURIE CO. FRA. 0370.

3-4 RMS. $35 TO $50, EXCEPTIONALLY choice apts.; free refrig.; rollaway; tile bath; canv. walls; nr. I. C. 1810 E. 72nd-st., corner Constance. Fairfax 9280.

[illegible]

TO RENT—APARTMENTS.

SOUTHWEST.

Four, Five, Six Rooms, and Larger.

LGE. 4 RM.; NEW BLDG.; 1 BLK. MARquette Pk.; 1½ blk. surf. 7210 S. Mozart.

NORTH.

General.

1400 Lake Shore Drive

"On the Sunny Corner of Schiller-st." with a SERVICE including 24 hours clerk and telephone switchboard service, direct telephone line to garage and drug store, a receiving room, bridge club, etc., with convenient special services which you pay for only if you use—for example, our excellent dining room, commissary, beauty parlor, barber shop, rental library, gift shop, dress shop, valet, maid, and houseman service.

2 TO 6 ROOMS

$55 UP UNFURNISHED

Rentals include gas, light, and refrig. FURTHER DETAILS UPON REQUEST.

Elmer A. Claar & Co., Agents. WHITEHALL 4160.

10 WEST ELM

NEW 20 STORY BLDG., 1100 NORTH, ONE BLOCK TO DRIVE AND BEACH.

2 to 4 Room Apartments.

2 room apts. .... $50.00 up
3 room apts. [1 bedroom] .... $70.00 up
4 room apts. [2 bedrooms] .... $100.00 up

The 2 rm. apts. have large living rm., in-a-dor, dinette, full size kitchen, dressing closet. The 3 and 4 rm. apts. have these features and 1 and 2 large bedrms. All rooms are spacious, with canvased walls and carpeted floors.

DRAPER & KRAMER, INC. MANAGEMENT. Resident manager. Whitehall 5121.

NEW BUILDING.

1219 GRANVILLE, 3½-4-5 rms., Span. finish liv. rm.; book nook; tile kit. and bath; linoleum kit. flr.; free refrg.; 1 blk. Granville L. Broadway surf.; immed. poss. Mr. Goth.

2000 LINCOLN PARK WEST

Opposite Lincoln Park. 2-3-4 ROOMS, $50 up. 24 hr. Elevator Service; Doorman. PETER F. REYNOLDS. Lincoln 3633.

2-3-4 ROOMS, FROM $27.50.

Modern bldg.; lots of shrubbery, trees; lrg. rooms; Frigid.; showers; near express "L." surface; conven. shops, schools, churches. Agent on premises. 4034-40 N. ASHLAND.

5129 SHERIDAN, 4 RMS., REFRIG. ..$50 UP
5301 Kenmore, 5 rms., refrig. .... $50 up
5359 Kenmore, 5 rms., refrig. .... $40 up
5259 Winthrop, 5 rms., refrig. .... $42 up
2208 Rosemont, 2 rms., Eng. bsmt. $22.00
Janitor on prem. Longbeach 6955 or 0369.

BARGAIN FOR EARLY LOOKERS. BEAUTIFUL WEBER MEMORIAL APTS. 2 to 5 rooms, $25 up. B. F. Weber Co., 6214 N. Clark. Sheld. 1466.

1206-30 JARVIS—2½-3½-5 R. LAKE APTS.; 3 cedar clos. in each; beau. appointed; col. tile baths; pri. beach. Also 5 rm. lobby apt. Gentiles. Owner management. Rog. Pk. 4825.

3-4 Rms., Very Modern.

H. W. heat; canv. walls, tile bath, showers. 2 blks. L, ½ bus; very reas. 4527 N. Paulina.

2-3-4 RMS., $32.50 UP.

2500 N. at Lincoln Park. Unusual values. Carpeted apts. 444 Roslyn-pl. Wabash 2637

UNUSUAL STUDIO APARTMENT, $75. 703 N. Dearborn-st. or phone Randolph 9121.

One, Two, and Three Rooms.

1100 N. LA SALLE-ST.

1½-2-2½ ROOM APTS. RENTAL $30 UP.

Investigate our new plan of furnishing, which permits one to own a complete set of our new modern furniture by paying a small additional sum monthly. FREE GAS AND REFRIGERATION. 16 STORY BLDG., 24 HR. SWITCHBOARD. JOHN T. WHEELER & CO. DIV. 5320.

5050 SHERIDAN-RD.

1½ rms.—12th floor. Twin, in-a-dors, $37.50; 2½ rms., liv. rm., bedrm., kit., tile bath, $50. 24 hr. switchbd. Free gas, light, refrig. Carpeted floors. Ample closets. All trans.

3½ ROOMS—$30-$33.

5039 N. Springfield-av. New building, electric refrigeration. Near parks, schls., church. Agent on premises.

415 Fullerton-Pkwy.

2-2½-3 rms. low as $47.50—18 story bldg. Opp. Lincoln park. Free gas, refrigeration. PETER F. REYNOLDS. LINcoln 1518.

1 Rm. Pullman Kit., $35 Up.

596 Hawthorne-pl., at Broadway; very attractive; everything furnished. Buc. 0147.

FREE REFRIG. AND GAS.

3 rooms, 2 beds; 734 Wrightwood. See agent on premises or call Randolph 6171.

244 E. PEARSON—2-3 RMS., $45 UP. FREE gas, light, refrig. Hotel service avail. Hogan & Farwell, Inc., Agts., Sup. 4701.

COR. BUILDING KITCHENETTE—$30; outside rms.; elec. refrig.; gas free; bus, car at door. 1157 Diversey-pkwy.

520 SURF-ST.—2 RM. APT.; BEAU. DEC.; refrig.; near lake; excel. transp.; reas.

5240 SHERIDAN-RD.—2-2½-3 RMS.; CARpeted; gas, light, refrig. free. Reasonable.

2-3½ RMS., G. E. REF.; ALL TRANS.; TILE bath; near lake; $25-$30. 654 Cornelia.

Four, Five, Six Rooms, and Larger.

321 BELDEN-AV. AT LIN. PK.—4 RM. APT. 1 blk. east of Parker School; canvased and plastic walls; G. E. refrig.; colored plumbing; shower; chromium fixtures. CLARK.

1549-57 SCHREIBER-AV.—5 AND 6 LIGHT, airy rooms; newly decorated; tile baths; electric refrig. $42.50-$47.50. Minwegen. 1554 Devon-av. Rogers Park 2000.

1225 CHASE-AV.

4-5 rooms; ideal apartments overlooking park and lake. Owner management.

THE PATTINGTON, 700 IRVING PARKblvd.—4-5-6 rooms, $58 to $63; 1 and 2 baths; canvased walls, fireplace, playground. Block to drive. Lake View 6480.

2626-2636 LAKE VIEW-AV.

Across from Lincoln Park. Modern 5-6-8 rm. apts. See janitor.

1400 Blk. Lake Shore-dr.

Sublease 9 rms., 4 baths; 17th flr.; 1 apt. each flr.; beau. dec.; attrac. rental. Sup. 0721.

4005 SHERIDAN-RD.

5 rooms, 2d and 3d; near Sheridan L. surface, and bus; elec. refrig. Reduced to $40.

1507 GRANVILLE-AV.

5 rooms, all new and modern. Agent on premises or call Randolph 6171.

1619 FARWELL-AV.

4-5 rms., modern and beau. decor.; free refrig. Agt. on prem. or call Randolph 6171.

5 RM. APT. AND TWO 6 RM. APTS., 2335 Commonwealth, near Fullerton and Lincoln Park; elevator bldg. Central 5050.

4 ROOMS, $32.50. 5342 WINTHROP-AV., near Edgewater Beach hotel, lake, all trans. Free refrigeration; exceptional value.

SUBLEASE HIGH GRADE 4 RM.—CANVAS walls, tile bath, showers, fireplace; porch; near lake, L. Reas. Briargate 1879.

4 RMS., OVERLOOKING PARKWAY, LAKE. Elec. refrig.; showers; all transp.; $45. Also 3½ rms.; near drive. Wellington 1100.

1331 ADDISON-ST.—4 ATTRACTIVE ROOMS at low rental. See resident agt. ARTHUR KRUGGEL & CO., Longbeach 5531.

7021 SHERIDAN-RD.—4 ROOMS, $38 UP; 5 rm. apt., reas.; newly decorated, attractive apts. Near lake, beach, bus, and L.

OAKDALE, 641—5 RMS.; NEAR LINCOLN park; 2 blks. N. of Diversey; elec. refrig.; newly decorated; $40 up. Sheldrake 0100.

LINCOLN PK. DIST.—5-6 LGT. RMS., 2 baths; el. refrig.; extra val. Linc. 5553.

1741 HAMMOND—GOOD, STEAM HEATED, 5 r. flat. See Marshall or phone Rand. 9121.

1459 BELLE PLAINE—5 R., 2 PCHS.; RL. plastic walls; gar.; $45. Appt., Long. 9339.

6 LGE. RMS., SUN PAR., GLAZ. PCH., YD.; 5 closets; ex. tran. 1405 Jarvis. Edg. 3149.

HI-GRADE 6-7 LIGHT RMS., NR. LAKE; 2 baths, new plumb. 704 Buena. Well. 2688.

4-5-6 RS.—G. E. REF.; COR. BLDG.; TILE bath; all trans.; $30 up. 1265 Leland.

LOVELY 4-5 RMS., $35 UP; EAST OF Ridge; el. refrig.; tile bath. 2104 Birchwood.

LARGE 4 ROOM APT., $45. Refrig. and gas free. 3140 Seminary-av.

5 RMS.—1 BLK. TO LAKE; REDEC. TO suit. Very reas. 1616-18 Juneway-terr.

6 RM., $45; SHOWER, GLAZ. PCH., YARD, refrig.; all tr.; nr. Berwyn-av. Well. 1100.

4, 5 AND 6 RM. APTS., MODERN; NEAR lake; $40 and up. Lakeview 4669.

4-5 R. CORNER BLDG., NEWLY DECORATed; quiet, refined neighborhd. 4458 Beacon.

MARSHALL FIELD GARDEN APT. HOMES. 4-5-6 rms. 411 Blackhawk-st. Lin. 2122.

1207 GLENLAKE-AV.—4 RMS., ELEC. REfrig; private porch; $35. Sheldrake 0100.

6500 N. HOYNE—4 RS., MOD., TILE BATH and kit.; reas. rent. Agent on premises.

5 RM. LG. LIV. RM., SLP. POR.; 1ST FL.; $50; near lake. 4700 N.; 829 Lakeside-pl.

4708 N. WINCHESTER—5 RMS. AND SUN parlor; free refrig.; $45.00. Ran. 3081.

6 RMS., SUN PAR., REFRIG., EVERY MOD. conven., $50-$55; ex. trans. 4436 Magnolia.

6 RMS., 2 BATHS, HIGH CLASS APT. 1062 North Shore-av., near lake; great offer.

1937 SEDGWICK-ST.—5 ROOMS, $28. Light, steam heat. Lake View 6480.

6 RM. COR. APT., SUIT. DENTIST OR DR. office; opp. Cubs park. 950 Addison.

2820 SHERIDAN, 2D—8 RM. LIGHT APT.; reas. rental; concession. Sunnyside 9192.

4 RMS. AND GLZD. PORCH; BLK. BEACH; all transp.; $30. Different. 5047 Winthrop.

CHOICE 4 RM. APT., $37.50; COR. 5 RM., $45; free gas. 1372 Greenleaf. Holly. 2131.

3-4 RMS., $27.50 UP; 5-6 RMS., $35 UP; refrig.; ht.; L. surf. Rav. 0380.

TO RENT—APARTMENTS.

NORTH.

Four, Five, Six Rooms, and Larger.

6407 WAYNE-AV.

3½ ROOMS, ROLLAWAY BED, ELECTRIC REFRIGERATION; LOYOLA L; $30.

6346 N. TALMAN-AV.

4½ ROOMS, TILE BATH, ELECTRIC REFRIGERATION, FREE GAS $37.50

2307 GRANVILLE-AV.

4 RMS., ROLLAWAY BED, EL. REF. $35

4442 HAZEL-AV.

5 RMS., ELEC. REFRIG. $45

SEE AGENT AT BLDGS. OR

E. & S. LOEWENSTEIN CO.

160 N. LA SALLE-ST. RAN. 4449.

BRAND NEW APTS., $30 UP

4-5 rooms; not just redecorated but completely rebuilt; new G. E. refrig.; ample closet and cabinet space. Light, airy; beau. court; nr. all trans.; 2 blks. Lincoln Park. 4231 Broadway. Agt. on premises. Bit. 6798.

ATTRACTIVE RENTALS.

5810 WAYNE-AV., 4 rms., light and airy. 843 CRESCENT-PL., nr. Sheridan, 4-5 rms. Inador bed, elec refrig.; newly dec. Janitor on prem. or Thos D. Bell, Longbch. 0489.

FRENCH NORMAN TYPE.

5 rooms; new bldg.; an elegant home. LARGE GALLERY, Tiffany walls, dome ceilings, col. tile bath, CEDAR CLOSET, tile kit. 2300 FARWELL-AV.

EXTREMELY LARGE 5 OR 6 ROOM COR. Apt.—Sun parlor, 2 baths, showers; G. E. refrig.; rear porch. Few apts. in Chicago like these. Restricted tenancy. Lon. 6955 or 0369. 5133 Sheridan, S. E. cor. Foster.

1619 FARWELL-AV.

4-5 rms., modern and beau. decor.; free refrig. See Henry S. Jacobs, 6582 Sheridan-rd., or call Rogers Park 7077.

5917 WINTHROP-AV., 2ND—6 ROOMS; nicely arranged; good trans., school and lake; poss Sept. 1st., $72.50. Henry G. Zander & Co., 110 S. Dearborn-st.

4 ROOMS.

1906 Morse-av. Low rentals. Attractive. AGENT ON PREMISES.

NORTHWEST.

General List.

3-4 RMS., $25-$30.

5133 Windsor-av.; 4519 Milwaukee-av.; excep. attrac. apts.; in-a-dor beds; elec. refg. H. E. Vetter & Co., 4707 Broadway.Lon.7146

Four, Five, Six Rooms, and Larger.

4934-48 N. LESTER [5500 W.]—4 RMS., $35; will decorate; G. E. refr.; lrg. fenced yard; excel. laundry; close to stores; 1 block C. & N. W. sta. and Milwaukee-av. Agent on premises. Phone Kildare 5146.

4542 N. CENTRAL PARK.

6 ROOMS, ELEC. REFRIG., $37.50. AGENT ON PREMISES OR RAND. 4449.

2956 N. WASHTENAW-AV.

Newly decorated 4 rm. apt., $35; elec. refrigerator; good transp. Pensacola 8610.

— — — 4258 N. KEDVALE-AV. — — —
5 rm. corner apt., also 4 rms., reas.; free refrig.; large outside rms. See Gustafson.

4 ROOMS—DIVERSEY MANOR APTS.; newly decorated; bargain rates. Agent on premises. 2763 N. SAWYER-AV.

LOGAN-BLVD., 2546—1ST FLR., 6 RMS. and sun parlor, heated, refrig., excell. tran. reas.; garage optional. Humboldt 0324.

ATTRAC. COR. 5-6 RM. APTS.—$35-$40; stm. ht., refrig.; new dec. 2002 N. Kedzie.

5 ROOMS; ELEC. REFRIG., $40. 4456 Diversey. See janitor or ph. Berk. 3690.

MOD.—4 RMS., BUFFET, FIREPL., OAK flrs.; adults, $15. 2409 Moffat. Arm. 8236.

MODERN 4 RM. STEAM HEATED APT., 2 bedrms. $25. 4353 W. North-av.

6 LG. RMS—NEW DEC.; FRIG.; GD. TRAN.; with-without ht., $35-$45. 2521 Lowell-av.

6 RMS., BATH, $15; LRG. BASEMENTyard. 1930 N. Sawyer-av. Pal. 10134.

WEST.

General.

3859-63 MAYPOLE—MOD. 3 RMS., $30; 4 rms., $35; G. E. refrig.; newly decorated; excellent transp.; 1 block to Garfield park. Agent on premises. Phone Van Buren 0378.

One, Two, and Three Rooms.

2 RMS.—EL. REFRIG.; NEW. DEC.; FREE gas; exc. trans.; reas. 4842 W. Madison.

WHY PAY MORE? 3 RM. APTS. $15-$17.50; new. dec.; steam ht. 2518 Washington-bl.

Four, Five, Six Rooms, and Larger.

7 RMS., 2D, $20; 7 RMS., 1ST, $15; MOD.; new dec.; ex. trans. 1412 W. Polk-st.

2142 VAN BUREN—5 R. APT. JAN. SERV. Steam, new. decor.; $30. Haymkt. 3296.

4510 LEXINGTON—MOD. 5 RMS.; STOVE ht.; newly decor.; good trans.; $16; adults.

TO RENT—APARTMENTS—SUBURBAN.

NORTH.

Evanston—19 minutes to loop.

CHOICE LOCATION. 320 LEE-ST. at Judson-av., 4-5 rms., $50-$60. Sun parl. Nr. all transp., schools, churches, and shops. Janitor on premises. O. P. CURRAN JR. LONGBEACH 2821.

TO RENT—FURNISHED APARTMENTS.

(See Also Hotels and Apartment Hotels.)

SOUTH.

5514 BLACKSTONE-AV.

BLACKSTONE MANSIONS. 1-2-3 rm. spacious kitnt. apts., artistically furn. Also unfurn. Near all transp., lake. SPECIAL RATES TO FAIR VISITORS.

1-2 ROOM KIT. APTS.

Beautifully furn.; new bldg.; comp hotel, switchbd. service; all transp.; $9 up; also single, double rms. with bath, shower, $6 up. ENGLEWOOD ARMS, 824 W. 62D-ST.

NEWLY FURNISHED MODERN APTS.
6600 Stewart, 2 rms. $40
6640 Yale, 4 rooms $50.00
6400 Normal, 1-2 rms., hotel serv. .$40-$60
Englewood 3000. Agent on premises.

BEAUTIFULLY FURNISHED 7 ROOM APT., 3 baths; overlooking park, in high grade bldg.; Drexel, near Hyde Park-blvd.; reasonable. Address P J 277, Tribune.

OAKENWALD, 4563—IS 1 BLOCK EAST OF Lake Park-av.—3 rms., 2 beds, rear pch.; facing lake; neat, clean; $8 week.

RICHLY FURNISHED 5 RMS., SUN PARL., 2 large bedrms.; elec. refr.; gas, light. 1702 E. 69th-st., 3d; or call Dorch. 3500.

FOR 6 MOS. OR YEAR—BEAU. 7 RMS., 4 bedrs.; el. ref.; fully eqpd.; opp. pk., nr. lake, schls., univ.; 1 bl. bus, I. C. Ken. 2100.

NEWLY DECORATED, ROOMY APTS., $47.50; 4 rms., bedrm., 2 inador beds, elec. refrig., nr. I. C., L. park. 6062 Stony Island.

COMPLETE SERVICE; QUIET; L. SURF., R. I., bus; cut rates. 6613 Normal. Nor. [illegible]

3 R. FURN. APT.—INC. GAS, HEAT, ELEC., linen; nr. L. surf.; $20 mo. 715 W. 63d-pl.

2444 MICHIGAN-AV.—1-2 ROOMS, KITCH, private bath, free gas, elec., $3-$7 a week.

GREAT BARGAIN, NEWEST 3½-4-5 RMS., $40 and up; also unfurn. 1644 E. 77th-st.

DE LUXE 2½-3½ OUTSIDE APTS., 2 BEDS; $32.50 up; I. C., surf. 1410 E. 70th-st.

6727 PARNELL—NICE 5 RMS. ALL TRANS. Radio, piano. For appt., Went. 0083.

NORTH.

3 RMS., BEDRM., LIV. RM., KITCH., BATH; gas, light, el. refrig.; linens twice wkly.; $35. Inquire 1344 Argyle, office bsmt. frt.

STREETERVILLE APTS., 195 E. CHESTnut—1-2 rm. apts. by day or week; $10 wk. up; walking dist. to loop; 10 min. to Fair.

ATTRAC. 5 RM. APT.—2 BATHS; OPPOSITE park; refrig.; gd. trans.; reas. Gentiles. 3638 Lake Shore-dr. Lake View 10057.

BEAU. FURN. 3 ROOM APT.; ELEC. REfrig.; good trans.; $47.50, including linens, gas, light. 813 Cornelia. Well. 6116.

4 RMS. COMP.; FRG.; SHOWERS; $50-$55; ½ block beach, L, bus. 1333 Touhy-av.

1362 GREENLEAF—BEAU. 2-3-4 ROOM APTS. 1 BLK. TO L, LAKE, BUS. REAS.

BEAU. STUDIO APT. IN OLD WORLD ATmosphere; tile bath. L'Aiglon, 22 E. Ontario.

WELL FURN., MODERN, LIGHT, AIRY 5-6 room apt. 4521 N. Ashland. Rav. 8148.

TO RENT—FURNISHED APARTMENTS.

NORTH.

NEAR LINCOLN PARK.

Maid service, linens, showers, refrig., fireproof bldg., homelike atmosphere. 1940 Lincoln-av., just west of Clark, Center, and Ogden. Diversey 10354. Very reas. rent.

620 YORK-PL.

1 room Pullman apts., nicely furn., elec. refrig., maid service; ½ block west of Broadway; $30. Manager on premises. LAKE VIEW 2684.

2-2½-4 ROOM APTS.

Furn. or unfurn., $25-$43; 1 blk. west of Sheridan-rd. 1051-57 Dakin-st. Well 7209.

BEAU. FURN., 6 RM. APTS.—ORIENTAL rugs, piano, ideally loc., ½ blk. from Belmont harbor and Lincoln Pk. Also ½ blk. from bus and surf. lines. Lake V. 10173.

1824 NORTH PARK-AV. [1800 NORTH].—1½ blks. Linc. pk.; 2-3 rm. kitnts.; comp. serv., inc. maid, ldry., refrig., gas, light; $37.50 up.

2525 N. CLARK—NEAR PARK; 1 ROOM Pullman kitnt., only $22.50. Diversey 9500.

NORTHWEST.

LOGAN SQ.—5 LGE., LT. ROOMS, COMPL. furn.; new. dec.; el. refr. 2746 N. Kimball.

WEST.

OAK PARK CHATEAU—1-2-3 R. KITS., $40-$75; twin beds; 24 hr. swbd.; best trans. Gentiles. 330 N. Austin-bl. Vil.8500, Aus.1417.

ATTRAC. FURN. APT.—NR. L, SURF., BUS. Maid serv.; low rent. 4024 West End-av.

BEAU. FURN. 4 R. COR. ALSO 4 R. ENG. bsmt.; Frig., shr.; bus,L,surf. 4948Maypole.

WANTED—TO RENT—APARTMENTS.

LAKE FOREST COUPLE WANT FURN. apt., 6-7 rms. for winter. Lake Shore-dr. district. Address P E 563, Tribune.

1ST FLAT APT., 6 OR 7 RMS., RAVENSwd. Manor or nearby neighbrhd. Sheld.3429.

TO RENT—STORES.

South Side.

COR., 1000 WEST 69TH—STORE WITH flat for drug, tavern, merchandise.

MODERN HTD. STORE—2146 E. 75TH; fine loc. in lg. apt. bldg.; only $25.

North Side.

Low Rent and This Loc.

should make you money. 35x50 double or single. 1300 Morse-av., near L station. A. J. Bopp & Co., 6815 N.Clark. Rog.P.0204.

West Side.

2 LARGE STORES—4-5 RM. APTS.; MODern except heat; $12 mo. 716 S. Paulina.

TO RENT—OFFICES AND SHOPS.

Central.

If You Have a Fall Lease—

We can arrange to give you NOW the benefits of Summer air-conditioning in Tribune Tower. Whether it's 95 or 100 on the street your office will be cooled down to a comfortable 70 or 75 degrees. Better health, better work, better disposition. Come over and prove it to your own satisfaction. You'll find the price right and the location ideal.

TRIBUNE TOWER

435 N. Michigan.

OFFICE: ROOM 1229. SUP. 0100.

32 N. STATE, S. W. CORNER WASH.—Attractive offices, north light; night service; center loop; single room fur., $20; with reception rm., $35 up; beautiful desk space, phone, steno. SWIGART & CO., Room 601.

30 N. LA SALLE—Single office, carpeted, well furnished, good light; $35 to $45. Phone Dearborn 1776. JUDSON F. STONE, AGENT.

MERCHANDISE MART.

Priv. furn. office, $20; desk space, $12.50. Mail, phone service. Rm. 1112. Whi. 6976.

FURNISHED PRIVATE OFFICE—Large room; good light; $15 to $25. ROOM 1001. 203 S. DEARBORN-ST.

WESTMINISTER BLDG., 110 S. DEARBORN Exceptionally desirable daylight offices. Frankenstein & Co., Central 5753.

FURNISHED PRIVATE OFFICE, $20. SECY AND PHONE SERVICE INCLUDED. 82 W. WASHINGTON-ST., ROOM 420.

20 EAST JACKSON—DESK, OFFICE OR mail and phone service at low costs; highest type tenancy. Harrison 7490, 8th floor.

OFFICE, DESK MAIL, OR PHONE ONLY—Steno.; clubroom; no lease; $3.50-$30. ENTIRE 6TH FLOOR, 201 N. WELLS BLDG.

OFFICE, STUDIO OR DISPLAY SPACE—P. O. in bldg.; low rent. Edwin J. Bowes Jr. & Co., 154 E. Erie-st. Whitehall 6026.

General.

DESIRABLE OFFICES FOR DOCTOR, DENtist, etc.; single or double. 2344 Devon-av. at Western. Very reasonable. Sheldrake 0100.

WANTED—STORES, OFFICES, LOFTS.

FURN. OFFICE—IN LOOP, WITH STENO. service. Springer, Rand. 4816.

TO RENT—MANUFACTURING PROPERTY.

— — — — 2732 INDIANA-AV. — — — —
9,300 sq. ft.; daylight. Midway 4640.

HOUSEHOLD APPLIANCES.

Electric Refrigerators.

1541 DEVON-AV.

Norge, 1934, new and used floor samples. Guaranteed. $49.50 up; terms. Open eves.

NORGES, REPOSSESSED, LIKE NEW. BALance $5.50 mo.; also Kelvinator, $38; Frigidaire, $48; Zerozone, $29. Floor samples. Terms. Open eves., Sun. 712 W. Jackson-blvd.

CLOSING OUT 1934 REFRIGERATORS—Crosley, Grunow, Stewart-Warner, $89.50; terms. 6835 S. Halsted-st.

39 REPOSS. NORGES, FRIGID, AT LESS THAN HALF; ALL SIZES; CLOSING OUT. COPEL, $20. 220 W. HURON. OPEN SUN.

LOWEST PRICES. ALL MAKES. BRAND new. 1934 floor models. 7741 S. Halsted.

WILL SAC.—LIKE NEW FAMILY SIZE Frigidaire. 3701 N. Hoyne-av., Apt. 3.

WILL SAC. LIKE NEW WESTINGHOUSE Elec. refrig., 36x25. 7959 Ridgeland.

Vacuum Cleaners.

ALL MAKES VACUUM CLEANERS, $9.95. At our factory. 1214-18 N. Wells. Lin. 8118

VACUUM CLEANER—1934 MODEL; COST $89; will sacr. $20. Cedarcrest 4080.

BRAND NEW VACUUM CLEANERS, $9.50. 2722 W. DIVISION. BRUNSWICK 1847.

Washing Machines.

CLOSING OUT ALL WASHERS—Reduced 20 to 50 dollars. Apex, Thors, Maytag, and General Electric; new models; free G. E. iron with each purchase. E-Z terms. 1934 Irving Park. Open evenings 10 p. m.

RENT A MAYTAG WASHER AND SAVE MONEY. SEELEY 7466.

SQUARE TUB ALUMINUM MAYTAG, SOFT balloon rolls, $27.50. 2934 Lincoln-av.

THOR WASHERS, $29; MANGLES, $15; used washers, $9. 3448 North-av. Alb. 0140.

MAYTAG—NEW, WITH BALLOON ROLLS, $39.50; terms. Hay. 8250. 712 W. Jackson.

MUST SACRIFICE MAYTAG WASHER AND HOOVER VAC. CLEANER. LINCOLN 8566.

25 WASHERS—USED; $10 UP. MAYTAG $20; new Thors, $1 wk. 3021 Lincoln-av.

MACHINERY AND EQUIPMENT.

1 ELEC. TEST. BENCH FOR TESTING AUTO magnetos and generators; to be complete. ADDRESS O O 268, TRIBUNE.

BARG.—TEST. BNCH., AIR COM., WASHR., lathe, gr. gun, refacer, etc. Ph. Craw. 2363.

EL. MOTORS—SELL, BUY, EXCH., REPAIR. Sievert Elec., 1347½ Bauwans-st. Arm.8300

BRAND NEW MACHINIST'S TOOLS AT low prices. Emerman Co., 1761 Elston-av.

AUCTION SALES.

WILLIAMS, BARKER & SEVERN CO.—Furniture, Carpets, General Household Goods. 229 S. Wabash. General Auctioneers. Telephone Harrison 3777.

REAL ESTATE FOR SALE.

APARTMENT BUILDINGS.

South Side.

$150 TO $2,500 VALUE ABOVE ANY other similar bldg. ever advertised, offered, or sold; near 63d and Halsted, 6335 Sangamon-st.; stone front 3 flat, 5-6-6 rms.; hardwood trim and floors; porcelain baths; new stm. plant; large brick 2 car gar.; 1-3 its former value; price $5,000. See 2d flat, or McClun, 217 W. 63d-st. Went. 1844.

$7,000; 2 FLAT BRK.; 35 FT. LOT; BRK. gar., modern. 81st & Morgan. Stew. 3601.

North Side.

DE LUXE 3 APT., 4 YRS. OLD, 3 MASTER bedrms., 2 tile baths, tile kitchen, breakfast room, electric refrig., brick garage; $5,000 cash, mortgage for balance. ADDRESS B C 327, TRIBUNE.

BARGAINS IN FORECLOSED BLDGS.—ALL sizes and prices. See list. J. J. Kern, Inc., receiver. 1520 Devon. Sheldrake 8600.

BARGAINS IN FORECLOSED APT. BLDGS. Hofman, 6408 Western. Briargate 4000.

BUSINESS PROPERTY.

North Side.

NATIONAL CHAIN STORE LOCATIONS—Long term leases netting 8½ to 12% per cent on equity of $25,000 to $100,000. KUHN, SAIPE & CO., Central 3733.

HOUSES.

South Side.

WIDOW MOVING TO CALIF. SAC. $5,000 on $6,500 Harvard-st. mod. cut stone resid. 10 rms., oak flrs. and trim, 2 baths, stm. ht. Income from extra apt. in basement and kts. $150 a month, besides your apt. Now $8,000. Owner, or McClun, 217 W. 63d. Went. 1844.

Southwest Side.

THESE PRICES BRING A HOUSE WITHIN your range. Mtge. Co. liquidates 4 rm. brk., 50x125 ft. lot, furn. ht., $2,100; 5 rm. brk., bung., 30x125 ft. lot, furn. ht., $4,100, 10% down, bal. easy. Call Mr. Allen, Heml. 6280.

North Side.

BUNGALOW—ALL MODERN, BEAUTIFUL home, 6 rms., attic, 2 extra rms. finished; basement finished; oil heat; elec. refrig. Will sacrifice; $2,500 down; terms to suit. 6049 N. Maplewood. Ph. Sheldrake 0567.

OWNER GOING WEST WILL SACRIFICE Rogers Pk. home; 3 bedrms., 1½ baths, elec. refr. Or will exch. for Los Angeles home. 6618 Bosworth. Ph. Rog. Pk. 2101.

OWNER LEAVING CITY OFFERS 7 ROOM frame home, Ravenswood; oil heat, 2 car gar., A1 condition. Yard for children. Near all trans. Longbeach 0776.

BARGAINS IN FORECLOSED HOMES—ALL sizes and prices. See list. J. J. Kern, Inc., receiver. 1520 Devon. Sheldrake 8600.

6 RM. BRK. BUNG.—$6,000. TERMS. Hofman, 6408 Western. Briargate 4000.

Northwest Side.

6639 NORTH TRUMBULL-AV.—FORCED sale; half cash; lot 33x125; 6 room new brick home; studio living room, colored tile bath and kitchen, hot water heat, electric refrigeration, gas stove, 2 car garage. Can be seen anytime, or call Mr. Murphy, Tessville 1586.

BRICK BUNGALOW—5 RMS., H. W. HT., A1 cond., nr. all conv., 1st mtg. reduced to $2,250; price $5,500. See to appreciate. Stanley E. Jones, 3218 N. Cicero. Ave. 3100.

ACTION—THIS WEEK, $10,000 HOME, Belmont-Central, Sac. $4,750. New 5 rm. brk. bung.; enc. pch.; furn.; 2 car gar. Kil.2421.

5 RM. BRK. COTTAGE—2414 N. LOWELL, nr. 4300 Fullerton. Price $2,450. Open to inspection any time. Priv. owner.

WE ARE OFFERING BEAUTIFUL HOME. Only $300 cash. Address B F 572, Tribune.

REAL ESTATE—OAK PARK—AUSTIN.

$5,500 BUYS AUSTIN BRK. 5-6 RM. 2-FLT. Nr. Laramie-av., Lake-st. L sta. Fine cond. PILGRIM, 5637 W. Lake-st. Austin 1680.

REAL ESTATE—SUBURBAN—SOUTH.

General.

4 ROOM BARGAIN.

Water, gas, elec., walks, complete bath, in-a-dor bed. 39 minutes to loop on Rock Island R. R. $200 cash, bal. $25 per mo. Price $2,250. Address B D 536, Tribune.

Beverly Hills—24 minutes to loop.

BEVERLY CHICKEN FARM—FOR SALE OR rent. Modern home; double garage; tile chicken house. Beverly 8226.

REAL ESTATE—SUBURBAN—S. W.

General.

2 ACRES, 4 RM. HOUSE, TRUCK GARDEN land; gas, elec.; Rock Island service. $2,650, terms. Address B H 257, Tribune.

Tinley Park—47 minutes to loop.

SACRIFICE 8 RM. FRAME RES., GAR., H. w. ht., open firepl., 100x169 ft. lot; nr. R. I. and street car tran.; pr. $7,750, terms. RYAN, COLGAN & CO., Beverly 5747.

7 RM. BRK. BUNGALOW—LGE. RMS.; modern; reas. Firchan, South Chicago 1445.

REAL ESTATE—SUBURBAN—NORTH.

General.

NEED CASH—OFFER MY SMALL NORTH shore cottage for $300 down. Ex. trans., 28 min. to Chgo. Address P H 437, Tribune.

Evanston—19 minutes to loop.

MODERN 6 ROOM BRICK HOME, NEAR school and trans.; landscaped, fenced yard; $3,000 cash. Price $10,500. Smart & Golee, Inc., Evanston. Rogers Park 0271.

CUT FR. $22,000 TO $11,000; ATTR. RED br. 7 rm. hse.; 30 ft. liv. rm.; oil ht.; 2 c. gar.; dp. lot; lovely garden, playhouse. Orrington district; nr. lake. Greenleaf 8885.

Wilmette—22 minutes to loop.

BARGAIN—6 R. STUCCO; H. W. HT.; EAST near L; garage; $8,500; terms. R. M. Johnston & Co. Wilmette 444.

REAL ESTATE—SUBURBAN—N. W.

General.

$50 DOWN, $2.50 WEEKLY.

½ acre; good black soil; 19 miles from loop; near Irving Park-blvd.; 2 blocks to railrd. station. Address B C 264, Tribune.

BUNGALOW BARGAINS IN WESTWOOD. 5 and 6 rooms; brick; h. w. ht.; recently built. Small cash payment. Easy terms. Benefit by dealing directly with owners. 2900 N. 77TH-COURT. RIV. GROVE 1650.

Arlington Heights—53 min. to loop.

SAC. MY 4 RM. HSE.; BATH; LG. TRACT frtg. pvd. hwy.; $1,475; tms. State 3861.

1 A., 4 R. COTT., 2 C. GAR., HEN HSE., $1,500. Arlington Hts. Rlty. Co., Ph. 685.

Barrington—47 minutes to loop.

NEED CASH QUICK; ULTRA MOD. 8 RM.; built 1929; 40 acres; $4,000 cash; mtg. $8,000. Ralph Jackson, 77 W. Washington.

REAL ESTATE—SUBURBAN—WEST.

Lombard—31 minutes to loop.

5 RM. BUNG.—GAR., CHICKEN HSE.; BIG lot, $1,250, $200 cash, $25 monthly. H. A. Hover, 10 St. Chas.-rd., Ph. Lom. 1100.

Villa Park—29 minutes to loop.

7 RM. BRICK BUNG.—MOD., 2 CAR GAR. Reas. 410 S. Wisconsin-av. Tms. or trd.

REAL ESTATE—ACRE PROPERTY.

5 AC. GOOD BLACK LAND; 6 RM. HOUSE; shade trees, elec., run. wat., full bsmt.; nr. I. C. elec. 167th, nr. Dixie hiway. $5,000. ½ cash. Rowan, Boul. 1392. 206 W. Garfield-bl.

REAL ESTATE SERVICE.

FINANCIAL HELP ON REORGANIZATIONS or any r. e., acre, mtg. or bond problem. Morris & Willson, Est. 1914. 139 N. Clark.

REAL ESTATE—SUMMER RESORTS.

MUST SELL COTT. ON S. WISC. LAKE, $700. Cost 2 yrs. ago over $1,700. Elec., toilet. Terms. Address P E 400, Tribune.

SACRIFICE COTTAGE AND FURNITURE—3 rms.; glaz. porch; at Wauconda, 35 miles N. W. Chicago. Address B F 530, Tribune.

$250 CASH, BAL. $15 MONTH; SUMMER cottage; fine sandy beach; hourly trans. to loop. Address P C 100, Tribune.

DIAMOND LAKE, CASSOPOLIS, MICH.—Sac. $750, 4 rm. furn. cottage on large lake front lot; elec., scr. pch. Went. 8946.

MUST SELL LGE. COTT. ON PISTAKEE lake, $950, tms. Address P K 158, Tribune.

NEW DUNES COTTAGES, $200 CASH; $12 month. Address O Y 349, Tribune.

REAL ESTATE—SUMMER RESORTS.

NEW COTTAGE — NORTHERN ILLINOIS lake, 1 hr. Chgo. Sell for less than cost, need $200 cash. Address P J 88, Tribune.

LAKE GENEVA—REPOSSESSED RESORT properties. Bargains while they last. Cedar Point Park, Williams Bay, Wis.

WILL SACRIFICE EQUITY IN 40X125 LAKE lot 35 mi. N. W., $69.50. Terms $5 mo. Natural sand bch. Address B C 425, Tribune.

MUST SELL AT ONCE—5 RM. COTTAGE, Wisc. lake, 65 mi. Chgo. $775, terms; run. wat., elec., wooded. Address P J 85, Tribune.

REAL ESTATE—FARM LANDS.

Arizona.

SHEEP, CATTLE RANCHES, CITRUS groves, farm land cheap for cash. Owner, 1110 Tower Bldg., 6 N. Michigan, Chicago.

Illinois.

ILLINOIS FARM BARGAINS—BUY DIRECT from owner. 403 Myers Building, Springfield, Ill.

Indiana.

OVER 200 INDIANA FARMS. Our farms are selling because they are good well maintained, and wonderfully located. See us before you buy. FLOYD H. MAYNE, 508 Gary State Bank Bldg., Gary, Ind. Phone 2-3278.

2½ ACS. ON CHGO.-DETROIT HWY.—6 RM. hse., gar., 100 fruit trees; ½ mi. St. Joe river; nr. town; 3 hrs. from Chgo.; real barg. $1,400, ½ cash. Higgins. Hemlock 0015.

Michigan.

5 ACS., S. W. MICH., ON PAVED U. S. highway, level, fertile land; close town; ideal location for country home, poultry, vegetables, fruits, etc.; electric lights avail.; only $395; easy tms. Address B F 407, Tribune

58 A.—7 ROOM HOUSE, BARN, WELL, TIMber, loam; $675, $85 cash, $8 month. EVANS REALTY CO., Fremont, Mich.

30 A.—20 CLRD., TIMBER, ARTESIAN well, house, barn, level; $650, $75 cash, $10 mo. ERWIN TINNEY CO., Fremont, Mich.

5 A. IN TOWN, ON U. S. 12; 4 ACRES fruit; fully mod. house, brn.; A1 soil; $1,800; pt. cash. Roessler, 140 S. Dearborn.

Wisconsin.

RAILROAD LANDS IN UPPER WISCONsin. Rich clay loam soil, best in U. S. for dairy, poultry, clover, potatoes, grains, fruits and berries. Ample fuel. Good roads, towns and market. Lowest prices, easy terms. Fine fishing and hunting. Send for booklet 53. H. S. Funston, Land Dept. Soo Line Ry., Minneapolis, Minnesota.

CHOICE CLAY LOAM FARM LANDS. Write for free booklet, map, etc. JOHN S. OWEN LBR. CO., OWEN, WIS.

REAL ESTATE WANTED.

Apartment Buildings.

HAVE CASH—WANT 2 APT. OR HOME N. or N. W. Address A T 442, Tribune.

Houses.

4 RM. COTTAGE, SOUTH OR SOUTHWEST Side. Address P K 27, Tribune.

REAL ESTATE FOR EXCHANGE.

Apartment Buildings.

42 R. KIT. APT., FURN.—KENWOOD-63D; for smlr. cash. Address L 91, Tribune.

Business Property.

TRD. 3 STORES, 4 GARAGES, CLEAR, rented, N. S., for 6 apt. or more on N. S. Cash if nec. Address P L 84, Tribune.

2 STORY FRAME STORE—ICE CREAM, confect., chili parlor; 1 car gar.; for South Side cottage. Address L 196, Tribune.

Farms and Acres.

EXCH. FARM FOR CITY PROP.; 50 AC., 900 apple trees, lrg. hse., raise wheat, corn, farm crops this year; sell on account of illness. Address O 412, Tribune.

Resort Property.

29 ACRES MOD. BLDGS. ON WISC. LAKE; trade for house Chgo. Pensacola 8819.

Houses.

FARM WTD. IN EXCH. FOR 2-FL. FRAME and gar.; newly painted and dec.; good transp. Longbeach 9298.

Vacant.

WANTED TO TRADE—VERY DESIRABLE Highland Pk. vacant lot with riparian rights, wooded grounds on Sheridan-rd., for some desirable Eastern coast of Florida property. Address P K 257, Tribune.

REAL ESTATE LOANS, MORTGAGES.

READY MONEY FOR FIRST MTGES. Better apartments and homes only. Republic Realty Mortgage Corp., 110 S. Dearborn-st. Central 4804.

FIRST MORTGAGES ON HOMES TO BUILD, modernize, refinance. Reasonable rates, 12 year loans. No renewal or renewal charges. First Federal Savings and Loan Assoc. 105 W. Madison-st. Randolph 2230.

OLD. ESTAB. FIRM HAS TRUST FUNDS to loan on real estate, or will buy mtge. MILTON H. CALLNER & CO. 33 N. La Salle.

$1,000 TO $2,000 LOANED ON CITY IMproved, modern brick. Ignatius Chap & Co., 31st at Wallace-st., established 1893.

WILL PAY CASH FOR MTGS., ANY SIZE, at reas. discount. Address P D 368, Tribune.

STOCKS AND BONDS.

CASH FOR TAX WARRANTS, JURY SALary vouchers, listed stocks, bonds, real estate bonds. Continental Discount Corp., 68 W. Washington, Bank Flr. Randolph 2721.

CASH

for accounts, notes, bonds, warrants, jury vouchers. 188 W. Randolph, R. 826, Mr. Dale.

CASH TO LOAN ON MTGES., R. E. BONDS, jury vouchers, tax warrants, or will buy. Cosmopolitan Loan Corp., 134 N. La Salle.

WE BUY REAL ESTATE BONDS, FOReign Bonds, Mtges., Tax Warrants. Stern-Weissburg, 134 N. La Salle, Ran. 1187.

CASH FOR JURY VOUCHERS, TAX WARR. 82 W. Washington, Room 130. Ran. 1802.

TO LEASE & WANTED TO LEASE.

TO LEASE—69 RMS. VAC.; GD. FOR RMG. hse. or hotel; corner bldg. 1762 N. Wells-st.

BUS TRANSPORTATION.

NEW YORK, $13.

ROUND TRIP, $22.50. ONLY 27 HOURS. Reserved Sleeping Chairs. Free Pickup and Pillows. NU WAY BUS LINE, 31 E. 12TH-ST.

PHONE CALUMET 4990.

NEW YORK, $13; OMAHA, $7

Los Ang., $25; Detroit, $3; St. Louis, $3.50; Denver, $12.95; Dallas, $13; Kan. City, $6; Minneapolis, $5; Boston, $15; Cleveland, $6. U. S. LIMOUSINE & BUS LINES. 6¼ N. DEARBORN-ST. CENTRAL 8820. 6330 Stony Island-av. HYDE PARK 10106.

SAFEWAY Limited—East. SOUTHERN Limited—South. 407 S. Wabash. Wab. 6171. Or Brevoort Hotel Lobby, 120 W. Madison.

SAVE! NEW YORK, CLEVE, ST. LOUIS, Detroit, $3; Toledo, $3; Boston, $15; Des Moines, $4.75; Memphis, $7.95; Dallas, $13. COAST TO COAST BUS LINES. 405 S. CLARK. WEBSTER 1672.

EXCURSION RETURN BUS TICKETS SOLD or bought, all lines. Must sell. Save plenty. 25 S. Dearborn. Randolph 7020.

MINNEAPOLIS, $5 ONE WAY, $8 RD. TR.; St. Louis, $3.50; Detroit, $3; Fargo, $7. De Luxe Mot. Stages, 746 S. Wabash. Wab. 3886.

EXCURSION RATE RETURN BUS TICKETS. 6¼ N. DEARBORN-ST. DEARBORN 6111

LOWEST RATES! RETURN BUS TICKETS. 140 N. Dearborn-st., Room 706. Dea. 3685.

SAVE! BUY RETURN BUS TICKETS. 32 W. Randolph, Rm. 506. Randolph 0989.

EXCURSION RETURN BUS TICKETS — 16 W. Van Buren. 3202 Roosevelt. Web. 3888.

WANTED TO BUY.

WANTED—TWO CARLOADS USED 30 GALlon lube. drums. Must be clean and in good cond. P. O. Box 505, Rock Island, Ill.

BOATS, YACHTS, ETC.

TANNER BOAT WORKS — BUILDERS — 3 Kayaks left from Sunday. 2201 Oakdale.

BOOKS AND MAGAZINES.

FOR SALE—51 VOL. HARVARD CLASSICS and late encyclopedia. Nor. 0110.

LEGAL NOTICES.

IN THE DISTRICT COURT OF THE UNITED STATES, FOR THE NORTHERN DISTRICT OF INDIANA.

IN THE MATTER OF THE WAYNE PUMP COMPANY, DEBTOR. | IN PROCEEDINGS FOR A CORPORATE REORGANIZATION UNDER SECTION 77-B OF THE BANKRUPTCY ACT.

NOTICE TO THE CREDITORS AND STOCKHOLDERS OF THE WAYNE PUMP COMPANY.

Notice is hereby given:

1. That on June 9, 1934, a petition praying that the Debtor, The Wayne Pump Company, desires to effect a plan of reorganization pursuant to Section 77-B of the Bankruptcy Act as amended and supplemented, was filed by the Debtor in the United States District Court for the Northern District of Indiana, and that an order was entered by this Court on the 11th day of June, 1934, approving said petition as properly filed.

2. That a plan of reorganization has been proposed and filed in these proceedings by the Debtor. A copy of said plan is on file with the Clerk of the above mentioned Court at the Federal Postoffice Building, Fort Wayne, Indiana, and at the office of the Debtor, Fort Wayne, Indiana, where it may be inspected by interested parties.

3. That by an order of this court entered on August 9, 1934, a hearing has been set for the 10th day of October, 1934, at 10:00 o'clock in the forenoon, Central Standard Time, before Honorable Thomas W. Slick, Judge of the United States District Court for the Northern District of Indiana, in the Federal Postoffice Building, at South Bend, Indiana, for the purpose of considering the proposed plan of reorganization above mentioned, or any other plan that may be proposed, and the equity and fairness thereof, and the matter of confirmation thereof; of determining for the purpose of said plan or any other plan, or the exceptance thereof, the division of creditors and stockholders of the Debtor into classes according to the nature of their respective claims and interests, and any and all other matters pertinent or incidental to any of the above matters. The hearing above mentioned may be continued from time to time by order of the Judge without mailing or publication of further notice, by order of the Judge of said Court.

THE WAYNE PUMP COMPANY, Debtor.

IN THE DISTRICT COURT OF THE UNITED STATES FOR THE NORTHERN DISTRICT OF INDIANA.

IN THE MATTER OF THE WAYNE PUMP COMPANY, DEBTOR. | IN PROCEEDINGS FOR A CORPORATE REORGANIZATION UNDER SECTION 77-B OF THE BANKRUPTCY ACT.

NOTICE TO THE CREDITORS AND STOCKHOLDERS OF THE WAYNE PUMP COMPANY.

Notice is hereby given that as provided for in the order entered in the above entitled proceeding on August 9, 1934, claims of creditors and interests of stockholders must be filed with the Clerk of the United States District Court for the Northern District of Indiana, at the Federal Postoffice Building, Fort Wayne, Indiana, on or before October 1, 1934, and after that date no such claim or interest, unless so filed, may participate in any plan of reorganization of the Debtor except on order for cause shown. The creditors and stockholders shall attach to their proofs of claim or affidavits of interest, the original evidence of their indebtedness or interest, (in the case of Debenture bondholders, their bonds, together with all unpaid coupons thereon; in case of preferred and common stockholders, their certificates of stock). On being furnished with a copy of such evidence of their indebtedness or interest, the Clerk has been authorized, subject to such reasonable regulations as he may establish or as the Court may prescribe, to return the original bonds or certificates of stock to the claimant after stamping thereon an appropriate legend.

THE WAYNE PUMP COMPANY, Debtor.

DRY-ZERO CORPORATION

NOTICE OF REDEMPTION OF CONVERTIBLE PARTICIPATING PREFERRED STOCK.

TO THE HOLDERS OF CONVERTIBLE PARTICIPATING PREFERRED STOCK OF DRY-ZERO CORPORATION:

NOTICE IS HEREBY GIVEN that pursuant to resolution of the Board of Directors of this corporation 50% of the outstanding convertible participating preferred stock of this corporation has been called for redemption pro rata on October 1, 1934, on which date said stock will be redeemed by the payment in cash of $5.50 per share, and all unpaid and accrued dividends thereon to that date in accordance with the terms of the Certificate of Incorporation of the corporation, which accrued and unpaid dividends will amount to 10 cents per share on said date.

YOU ARE THEREFORE HEREBY NOTIFIED that 50% of said shares of convertible participating preferred stock will be redeemed and paid on October 1, 1934, at $5.50 per share, and all unpaid and accrued dividends thereon to that date which will amount to 10 cents per share, upon surrender of stock certificates therefor representing 50% of your holdings of said stock duly endorsed in blank for transfer or accompanied by proper instruments of assignment and transfer duly executed in blank at the office of the Dry-Zero Corporation, 222 North Bank Drive, Chicago, Illinois.

In the event the stock which you now hold is represented by a certificate or certificates of more than 50% of your stock holdings you are notified and directed to send in such certificates. An amount representing 50% of your holdings will be canceled and redeemed, and a certificate or certificates representing the balance of your holdings will be returned to you.

Unless other appropriate instructions are received by this corporation payment of the redemption price and accrued and unpaid dividends will be made by check to the order of the registered stockholder as shown by certificates surrendered for redemption.

If payment is to be made to anyone other than the registered stockholder, the endorsement or assignment in blank must be guaranteed by a bank or trust company to the satisfaction of this corporation, and in such cases the surrendered certificates must be accompanied by any papers that may be required to present them in transferable form, together with funds at the rate of 4 cents per share to cover transfer taxes.

No dividends will accrue on the convertible participating preferred stock from and after October 1, 1934, and all rights with respect to all outstanding convertible participating preferred stock will cease and determine on and after that date excepting only the right of the holder to receive the above stated redemption price, but without interest.

The transfer books for the outstanding convertible participating preferred stock will be closed at the close of business on September 25, 1934, and will not be reopened.

All transfers of record should be completed not later than September 24, 1934.

By Order of the Board of Directors:
DRY-ZERO CORPORATION,
By J. J. Hagan, Secretary.

Dated August 10, 1934.

STORE AND BAR FIXTURES.

STORE FIXTURES OF EVERY KIND—NEW or used. Tavern fixtures. Big supply on hand. World's Fair equipment. Sell or rent. Lowest prices. Easy payments. CHARLES BENDER CO., 608-614 N. Wells-st. Superior 2361.

WALNUT FIXTURES, 150 FT. SMALL SECtions; will divide; suitable for drug, liquor, sporting goods, hardware; like new; sacrifice. Lincoln 7620. MR. GLICK.

PERMANENT WAVE MACH., $50; DRYER, $15; mirrors, cheap. 1120 N. Wells-st.

16 FOOT BAR—PERFECT CONDITION; bargain. 7517 Honore.

WANTED—24 NOVELTY BOXES; MUST BE reasonable. Monroe 3385. Mr. Rosen.

DRUG STORE FIXTURES FOR SALE. PHONE STATE 6314.

LARGE ICE BOX AND 2 COUNTERS, CHP. C. Macris, 1433 N. Wells. Div. 7163.

DOGS, BIRDS, POULTRY, ETC.

Dogs.

Ann's Kennels, Waukegan-rd.

½ mi. N. of Dempster. Morton Grove 2254. LARGEST KENNELS IN MIDWEST. Pups inoculated for distemper. 15 day guar. Bost., Pekes, Chows, Cockers, Scotties, Airedales, Springers, Wires, $10 up. Collies, Fox, $3 up; mixed pups, $1. Open 10 p. m.

WIRE HAIR TERRIERS—PEDIG. REG. PRIvate home. Reas. 3713 N. Newland.

SELLING OUT—WIRES, CHOWS, BOSTONS, Col. Fox pups, $1 up. 6705 S. Halsted.

6419 COTTAGE GR.—ALL BREEDS DOGS, puppies, $1 up; op. 10 p. m. H. P. 9862.

LOANS.

Personal, Property, and Salary.

5 LOAN PLANS 20 Repayment Plans and REDUCED RATES

That's why PERSONAL has the most complete Loan Service in Chicago.

We can work out a truly "personal" Loan for you—one that is exactly suited to your individual circumstances and your income.

It makes no difference whether you are married or single—so long as you are employed. Step in—write or phone the office in your neighborhood or nearest your place of business for complete details about our service.

PERSONAL FINANCE COMPANY

CHICAGO—PERSONAL.
4554 Broadway, 2d floor. LONgbeach 4082
4770 Lincoln-av., 2d fl. LONgbeach 6357-8
3982 Milwaukee-av., 2d fl. PALisade 0989
[Over Art Thompson's Dept. Store.]
757 W. 79th-st., 2d floor. RADcliffe 8228
841 E. 63d-st., 3d floor. HYDe Park 1472
2403 W. 63d-st., 2d floor. REPublic 7229
4010 W. Madison-st., 2d floor. NEVada 2134
OAK PARK—PERSONAL.
1040 North-blvd., 2d floor. VILlage 6840
CICERO-BERWYN—PERSONAL.
6346 Cermak-rd., 2d floor. BERwyn 666
EVANSTON—PERSONAL.
708 Church-st., 2d floor. GREenleaf 6081
CHAMPAIGN—PERSONAL.
124 N. Neil-st., 2d floor. Phone 2674
ROCKFORD—PERSONAL.
S. E. Cor. State and Main-sts. 3d floor. Phone Main 7275.

Lowest Rate ON $300 LOANS

OF ANY LICENSED LOAN CO. IN CHICAGO MAKING LOANS UP TO $300.

If you need a loan of $300 or less, we invite you to call any of our eight convenient offices and allow us to explain our service without obligation.

Reduced Rate on all loans above $100.

LIBERAL TERMS WHICH ALLOW 1 TO 20 MONTHS.

Prompt, Confidential Service.

HOUSEHOLD GOODS, AUTO and SALARY LOANS.

8—CHICAGO OFFICES—8

NORTH: 4803 Lincoln-av., R. 215. Longbeach 3456
ROGERS PARK: 1791 Howard-st., Rm. 212. Rog. Pk. 0754
NORTHWEST: 4013 Milwaukee, Rm. 307. Avenue 0443
GARFIELD PARK: 1 N. Crawford-av., R. 415. Van Buren 5040
WEST: 9 S. Kedzie-av., Rm. 222. Kdzie 1437
OAK PARK: 137 Marion-st., Oak Park. Village 0886
SOUTH: 6306 Cottage Gr., Rm. 305. Hyde Pk. 0604
ENGLEWOOD: 749 W. 63d, cor. Halsted. Englewd. 1711

Commonwealth Loan Co.

BUSINESS ESTABLISHED 1887.

SALARY LOANS $25 TO $300 NO ENDORSERS

To those who qualify. Money on your first call.

FURNITURE LOANS MADE SAME DAY THAT YOU APPLY.

AUTOMOBILE LOANS IMMEDIATE SERVICE.

20 MONTHS TO REPAY

30 W. WASHINGTON-ST. [WASHINGTON, NEAR DEARBORN.] Franklin 8924.

6317 S. HALSTED-ST. [63D AND HALSTED-STS.] Englewood 4010.

7 S. CRAWFORD-AV. [CRAWFORD AND MADISON.] Nevada 2443.

1548 W. BELMONT-AV. [BELMONT AND ASHLAND.] Wellington 6700.

IMPERIAL CREDIT CO.

[UNDER STATE SUPERVISION.]

WOULD $30 TO $300 HELP YOU NOW?

If you are in need of money to help meet emergencies or any other obligation, you can get it here—at a low rate of interest and pay in easy monthly payments.

Loans on Household Furniture, Salary or Automobile.

Our 46 years' experience is proof of our courteous, efficient and liberal service—no embarrassing investigation.

PHONE CENTRAL 4733.

C. C. ERD

ROOM 916. 7 S. DEARBORN-ST.

A Personal Loan Service in the Heart of the Loop.

Come in at the noon hour or any convenient time during the day. It's easy to reach from everywhere — right at the corner of Madison and Dearborn-sts. Private, confidential, personal service fitted to your particular problem. We are not bound by hard and fast impersonal rules. You talk directly with those in authority to help you.

Establish your credit here and you will always have a businesslike source from which to secure cash quickly when needed $25 to $300.

NO LOWER RATES ANYWHERE.

T. B. WARD, Inc.

8 S. Dearborn, Room 408. Randolph 2060.

NEW Loaning Plan

Now you can borrow money on anything of intrinsic value such as furs, musical instruments, cameras, shotguns, typewriters, binoculars, silverware, paintings, antiques, stamp and coin collections. FEDERAL LOANS MONEY ON ANYTHING OF VALUE; DIAMONDS, JEWELRY, ALSO STATE, COUNTY, PARK VOUCHERS AND BONDS. LOANS ON WAREHOUSE RECEIPTS. If you need little or much money come to

FEDERAL BROKERS

5 S. Clark St. Est. 1885 Dearborn 3330. MEMBER CHICAGO ASSN. COMMERCE.

$50 TO $300

LOANS ON FURNITURE OR SALARY.

BY COMING TO US FIRST when in need of money you are assured prompt attention, a private interview and cash the day you apply. Save half; pay in 10 months.

Chicago Finance Co.

11 S. La Salle. Tel. Central 1060.

LOANS.

Personal, Property, and Salary.

Again HOUSEHOLD Lowers Loan Cost

Our new rate schedule reduces the cost of all loans above $100 and less than $300 below the rates we have been charging since July, 1933. Our previous low rate on $300 loans continues.

We have 17 branch offices in the Chicago district and do the largest business because:

1. We make loans of $30 to $300 at reasonable cost.
2. We do not question your employer, your neighbors, your relatives or your tradespeople.
3. All of our offices are equipped to handle your business in a private room.
4. We give free, authentic information on managing family incomes.

ONLY HUSBAND AND WIFE SIGN. 1 to 20 MONTHS TO REPAY. PROMPT PRIVATE SERVICE.

HOUSEHOLD Finance Corporation

LOOP:
105 W. Monroe, 5th fl. State 1772
77 W. Washington, 10th fl. State 0151
105 W. Madison, 14th fl. Franklin 0835
ROGERS PARK:
1737 Howard, 2d fl. Rogers Park 3320
NORTH:
3959 Lincoln-av., 2d fl. Buckingham 1006
4753 Broadway, 11th fl. Longbeach 7163
NORTHWEST:
2800 Milwaukee, 5th fl. Capitol 3440
4710 Irving Park, 2d fl. Pensacola 4570
WEST:
4010 W. Madison-st., 4th fl. Kedzie 0704
OAK PARK:
1140 Lake-st., 3d fl. Euclid 503
CICERO-BERWYN:
6012½ Cermak-rd. [W. 22d]. Cicero 6400
SOUTHWEST:
6255 Ashland, 2d fl. Hemlock 4510
2355 W. 63d-st., 2d fl. Republic 4472
SOUTH:
6856 S. Halsted-st., 2d fl. Englewood 5534
841 E. 63d-st., 4th fl. Plaza 8360
SOUTH CHICAGO:
9130 Commercial, 2d fl. South Chi. 0103
ROSELAND:
11106 S. Michigan, 2d fl. Commodore 3880

$25 to $300 Loans

On Your Signature Only NO ENDORSERS

Quickest and Most Liberal Method of Borrowing.

TERMS TO SUIT—CONFIDENTIAL. REPAY ANY DAY, WEEK, OR MONTH TO REDUCE THE COST.

FURNITURE LOANS

Lowest rates in our history. ONLY HUSBAND AND WIFE SIGN. NO DELAY—TERMS TO SUIT.

PHONE YOUR REQUEST. Immediately thereafter call at the office and obtain loan. PHONE AND LEARN.

LOCAL LOAN CO.

UNDER STATE SUPERVISION.
7 W. MADISON, at State. RANdolph 8400
1 N. CRAWFORD, at Madison. KEDzie 5900
8 N. OGDEN, at Madison. HAYmarket 4700
821 W. 63D-ST., nr. Halsted. ENGlewd. 7800
1212 N. ASHLAND, at Mil. BRUnswick 3100
4013 MILWAUKEE, at Cicero. AVEnue 1400
4701 N. WESTERN, at Leland. LONgb. 2161

"BORROW FROM TOWER"

LOWEST RATES IN CHICAGO ON ALL $300 SALARY LOANS. NO ENDORSERS NECESSARY. Our reduced rates also apply on furniture, auto, and collateral loans. $16.80 MONTHLY. Payments include interest on a $300 loan. Other amounts in similar proportion.

TOWER FINANCE CORPORATION,

UNDER STATE SUPERVISION. 28 E. JACKSON-BLVD. HAR. 5100. SECOND FLOOR.

IF YOU ARE IN NEED OF MONEY and sincerely want to carry out your obligations, we want your business. Come in and discuss your financial problems. We will make you a loan that will take care of your present needs at EXTREMELY LOW RATES, provided you have security.

Loanon Securities Corp.

Under State Supervision. 33 N. LA SALLE-ST. STATE 4600.

NOTES, MTGES., ACCOUNTS, RENT OR wage claims with cash value can be sold, or pledged for security on loans. Mr. Cook, Northern Finance, 140 N. Dearborn, Sta. 6600.

$1 TO $10,000 LOANS ON DIAMONDS, Jewelry, Watches. Lowest Rates—Quickest service. Fidelity Loan Bank, 9 S. Clark-st.

Business Loans.

$300 TO $30,000

to factories, stores, laundries, hotels, rooming houses. NO ENDORSERS. EASY TIME PAYMENTS. BEST RATES. Oldest Estab. in Chicago. F. BOLAND. 215 W. Randolph. Fra. 1966.

$400 TO $30,000.

To factories, shops, stores, restaurants, hotels, etc., on equipment, machy., fixtures. LOWEST RATES—EASY PAYMENTS.

The Morrison Company

330 S. WELLS-ST. ROOM 1404. WABASH 3344.

2 Yr. Loans, $500 to $5,000. Quick action. Monthly payments. La Salle Finance Corp., 160 N. La Salle. Fra. 3411.

MUSICAL INSTRUMENTS.

Pianos and Players.

USED CHICKERING GRAND PIANO..$150
STEINWAY grand piano, fine condition, rebuilt, good tone; terms, $3 week.....$395
KIMBALL FACTORY, 2631 W. 26TH-ST. OPEN TONIGHT TILL 9 P. M.

GENUINE CABLE MIDGET UPRIGHT—Will transfer for balance due at original terms, $6 per month. Cable Piano Co., 303 S. Wabash. Harrison 1644.

BRAMBACH GRAND, $365; LYON & HEAly Grand, $395; Washburn Upright, $50. Exchanged. Terms. LYON & HEALY, 243 S. WABASH-AV.

STEINWAY—SMALL "STUDIO" MIDGET size upright, like new, only $145. $5 mo. WYMAN'S, 604 Republic Bldg., 209 S. State.

$150 CASH TAKES MY $1,350 GRAND piano at once. 5408 W. North-av.

A. B. CHASE GRAND—6 FT.; EXCEL. cond. Cheap for cash. 3409 N. Ashland-av.

2 GRAND PIANOS $100 EACH. 3204 W. Harrison-st.

WILL SELL REAS. FINE CONCERT SPEC. Krakauer upright. Sup. 6303.

BABY GRAND—MAH.; LIKE NEW; $155. Moist Piano Co., 8th floor, 209 S. State.

$125 TAKES MY BEAU. $1,800 GRAND piano, immed. sale. 6252 W. Grand-av.

WANTED—USED GRAND PIANO. VAN BUREN 6878.

RADIOS, SUPPLIES AND SERVICE.

$1 WK. BUYS NEW 1935 AUTO RADIO. Motorola, Philco, Zenith. Free installation. 5661 W. Lake-st. 106 S. Marion, Oak Park.

ALL TYPE AUTO RADIOS, $6.95 UP. Largest stock of auto sets in city. CHICAGO SALVAGE STOCKS, 509 S. State.

$1 DOWN DELIVERS ANY PHILCO, MAJ., Crosley, RCA. 1544 Chicago. Mon. 1155.

AUTO RADIO—7 T. PHILCO, ALL ELECT., $19.75. 601 Washington-blvd. 5955 Bdway.

50 MIDGET RADIOS—2 MODELS; $6.65 AND $8.45 each, comp. Factory, 917 W. 63d.

AUTO RADIOS—ALL ELECTRICS....$16.95. Economy Tire & Radio, 3100 S. Michigan.

CUSTOM BUILT SCOTT, LINCOLN, MIDwest, all waves, bargains. 24 N. Wells.

Service, Repair, Etc.

$1 COMPLETE HOME RADIO SERVICE. Put set in A1 cond.; work guar.; any set; South, Southwest, Southeast, Englewd. 4449. NORTH, Northwest, West, LINCOLN 8854.

50C—RADIO SERVICE—50C. Any place; work guaranteed. Albany 2898.

BARTER AND EXCHANGE.

WILL TRADE COLLAPSIBLE FRAME CANvas hse., size 18x36; cost $400 new; never used; for used car or what have you? State 4992. 75 E. Wacker, Rm. 1501.

WANTED—USED LIGHT AUTO., LATE model in guar. cond., for diamond platinum ring and pin. Phone L. V. 4660. Hall.

EXCH. OFC. SPACE FOR PART TIME SERvice of bus. party. 914, 30 S. State-st.

USED AUTOMOBILES FOR SALE.

38 BARGAINS

FOR 38 LUCKY BUYERS.

SPONSORED BY STUDEBAKER. 5 DAYS' DRIVING TRIAL.

'27 Flint Sedan	$ 25
'27 Nash Coach	40
'27 Packard 6 Sedan	95
'28 Willys-Knight Sedan	85
'28 Buick Coach	95
'28 Stearns-Knight Sedan	225
'28 Stude. Pres. 8 Sedan; side mounts	125
'28 Nash Sedan	65
'28 La Salle Sedan	165
'28 Stutz Weyman sedan	145
'28 Dodge Senior 6 Sedan	165
'29 Studebaker President 8 Sedan	185
'29 Essex Sedan	95
'29 Nash Sport Coupe	195
'29 Graham-Paige Sedan	125
'29 Dodge Senior Sedan; side mounts	235
'29 Studebaker Commander 6 Sedan	165
'29 Marmon Sedan; side mounts	165
'30 Studebaker Dictator 8 Sedan	245
'30 Studebaker Commander 8 Sedan	245
'30 Oakland Sedan	195
'30 Buick 7 pass. Sedan; side mounts	375
'30 Pierce-Arrow Sedan; side mounts	475
'31 Essex Sport Coupe	275
'31 Studebaker Dict. 8 Sport Coupe	295
'31 Chevrolet Sedan	265
'31 Nash Sedan; side mounts	375
'31 Stutz Sedan; side mounts	445
'31 Hupmobile Sedan	325
'32 Stude. Pres. 8, 7 p. Sedan; s. mts.	695
'33 Stude. Pres. 8, St. Regis Brom., s.m.	695
'33 Studebaker Pres. 8 Sedan; s. mounts	825
'32 Studebaker Dictator 8 Roadster	485
'33 Oldsmobile Sedan; side mounts	745
'33 Nash Sedan	575
'34 Buick 5 p. Brom., used; side mts.	1,325
'34 Ford V-8 Sedan; used	585
'34 Studebaker 6 Sedan; used	695

STUDEBAKER SALES
26TH AND MICHIGAN
OPEN TILL 9 P. M. CALUMET 6492.

AUBURN—'33 CUST. DE L. 4 DOOR SEdan; dual ratio; 6 w. w.; 2 mtd. forward. Startex starter; all latest improvements. Original cost $1,745; priced for quick sale, $535. Guar. Trade 1-3 down, balance 12-24 mos.
Petersen, 2309-13 Michigan.

AUBURN '31 COUPE, $395.
6 w. w., 2 side mts.; exc. cond. throughout.
AUBURN-CHICAGO CO.
2401 S. Michigan-av. Victory 1200.

AUBURN "12" CONVERTIBLE SEDAN; 1933; a beautiful Robin's Egg blue sport model; almost new. Very special at $895

[illegible]

FORD—1932 V 8 DELUXE RDSTR.; TIRES, paint, mech. con. ex. Wright, 1101 N. Clark.

FORD—TUDOR, '30; RUNS, LOOKS LIKE new; quick sale; $175. 3039 Sheffield.

FORD—1934 TUDOR DE LUXE; ONE WK. old; must sell. 5541 N. Clark-st.

FORD—'30 FORDOR SEDAN REAS. FOR cash. No dealers. 3510 Reta.

FORD—COUPE, '29; RUNS FINE, $85. WALTON FINANCE CO., 940 Milwaukee.

FORD—'34 DE L. SED.; USED; BIG DISC WALTON FINANCE CO., 940 Milwaukee.

FORD—'31 SED.; FULL EQ.; ONLY $175. A barg. Walton Finance. 940 Milwaukee.

FORD—1931 TUDOR ... $195
3801 LAWRENCE-AV.

FORD—TOWN SEDAN, '29, '30 WHEELS; as is, $75. Garage, 3945 W. Grand-av.

The Tribune does not knowingly accept automobile advertising which misrepresents the year of the car. If you wish to confirm the year model of a used car advertised in its columns, secure the serial number (which determines the year model) and telephone the Tribune, Superior 0100, Local 328, for verification.

USED AUTOMOBILES FOR SALE.

RAY TENNES

AUTHORIZED FORD DEALER.
OFFERS THESE BARGAINS:

FORDS.	FORDS.
1933 de luxe Tudor sedans	$485
1933 standard Tudor sedans	465
1933 standard coupes	465
1930 mod. A standard coupes	185
OTHER CARS.	
'32 Nash Coupe, rumble seat	$385
'31 Chevrolet coupe, side mts.	250
'30 LaSalle 4-dr., 5-pass. sed.	375
'30 Buick sedan, mod. 30x47	345
'30 Buick coupe, mod. 30-58	265
'30 Studebaker 7-pass. sedan	250
'30 Studebaker 4-pass. coupe	200
'30 Oldsmobile sedan, perfect	195
'29 Nash 4-dr. sed., side mts.	185
'27 Cadillac phaeton	150

MANY MORE TO CHOOSE FROM.
2451 N. Sacramento-blv.

Chevrolet Latest 1933

Master 6 de luxe coupe; 112 in. whlbase, free wheeling, heavy duty tires; high grade uphol. Orig. cost $890. Positively like new. REPOSS. Sacr., $395. Your car as dn. pay., bal. 12-24 months. 7 day driving trial.
S. & G. FINANCE CO.,
4635 W. MADISON-ST.

Chev. '33 Cust. De L. Sedan.

4 door, wire wheels, like new, $445. Low down payment, 7 day driving trial, 90 day guarantee, 12-24 months to pay.
G. N. C. FINANCE CORP.,
2535 S. MICHIGAN-AV.

CHEVROLET—1934 5 PASS. MASTER 6 DE luxe sedan. Wire whels, metal tire covers, knee action, new type ventilation body. Used less than 30 days. Hot water htr., radio eqpd. Guar. like NEW car. $585. Your car as dn. pay.; bal. 12-24 mos.; 7 day dr. trial.
2810 W. MADISON-ST.

Chrysler 6 Latest 1933

4 dr. 5 pass. de luxe sedan; wire whls., side mts., heater, spotlight, trk. rack, high grade upholstery. Beautiful black. Autom. clutch, free wheeling, float. power. Orig. cost $1,190. Like new. REPOSS. Sacr., $495. Your car as down payment, balance 12-24 mos. 7 day driving trial; 90 day guarantee. Always op.
S. & G. FINANCE CO.,
4635 W. MADISON-ST.

CHRYSLER—1933 6 CYL. 2D SERIES [illegible]

USED AUTOMOBILES FOR SALE.

AS LOW AS
$10 DOWN
NO ENDORSERS

Nash 1927 sedan	$35
Studebaker 6-'28 sedan, perf.	$65
Buick 6-47-'28 De Luxe, sedan	$95
Dodge '31 roadster, rum. seat, radio, 6 w. w., heater, like new	$195
Willys-Knight '30 light 6 sedan	$125
Olds 6-'29 De Luxe sedan	$125
Buick 6-'28 roadster	$50

G. N. C. Finance Corp.
2535 S. MICHIGAN-AV.
EASY TERMS. ALWAYS OPEN.

FORDS—Guaranteed—FORDS

1934 Conv. Coupe; radio; used	AT
1934 De Luxe Tudor; used	BIG
1934 Std. Tudor; used	SAVING
1933 Victoria; like new.	
1933 De Luxe Tudor.	
1933 De Luxe Coupe; rumble seat.	
1933 Cabriolet; side mounts.	

Low down payments. Easy terms.
GLENN E. HOLMES, Inc.
Authorized Ford Dealer. Est. 30 years.
30 West Lake-st. at Dearborn

FORD LATEST 1933

5 pass. sedan, wire wheels, dble. horn, dble. tail light, de luxe equip., high grade upholstery, beau. black finish. Orig. cost $885. REPOSSESSED. Sac. for $445. 90 day guar. 7 day driv. trial. Your car as down payment, bal. 12-24 mos. Open eves.
3939 WASHINGTON-BLVD.

FORDS—1934-1933

Big reduction on all models. Used.
LOWEST FORD TERMS.
AUTHORIZED DEALERS.
4930 Broadway at Argyle.

FORDS—1932—1933

coupes, tudors, fordors. All cars reconditioned and guaranteed. Priced for quick sale. Terms, trade. Open evenings.
MICHIGAN AVE. MOTORS, INC.,
2550 AND 2538 S. MICHIGAN-AV.

FORD 1931 TUDOR.

Practically new tires; compl. overhauled and reconditioned throughout; also '31 Roadster. R. S., Sidemounts; 1930 Tudor and Coupes as low as $185. Terms.
INDEPENDENT FINANCE, 2700 MADISON.

Ford 1934 Tudor Sedan.

Used; driven very little; taken in trade on new Nash. Car in perfect condition. Guaranteed. Terms or trade. Cal. 2008 [illegible]

USED AUTOMOBILES FOR SALE.

CHEAP
TRANSPORTATION.

'27 Stude. 4 pass. coupe	$45
'28 Auburn cabriolet	$65
'26 Buick sedan	$65
'26 Lincoln spt. coupe	$75
'29 Pontiac 2 dr. sedan	$95
'27 Packard Sedan	$95
'29 Plymouth coupe	$110
'31 Kissel sedan	$125
'29 Hudson sedan	$145
'29 Auburn sedan	$165
'29 Franklin roadster	$165

COMMUNITY MOTORS,
2521 S. MICHIGAN-AV.
CALUMET 5310. OPEN EVES., SUNDAY.

OLDSMOBILE LATEST 1933

8 cyl., 5 pass., 4 door de luxe sedan; steel whls., new type ventilation. Beau. dark blue finish; high grade upholstery; htr., spot lt. Orig. cost $1,285. REPOSSESSED. Sac. for $645; 90 day guar.; 7 day driving trial; your car dn. pay., bal. 12-24 mos. Op. eves., Sun.
3939 WASHINGTON-BLVD.

OLDSMOBILE—1933 5-PASS. DE L. SED. New type ventilation body. Steel whls., heater, spotlite; many extras. Guar. like BRAND NEW. $585. Your car as down pay. Bal. 12-24 mos.; 7-day dr. trial. Always op.
2810 W. MADISON-ST.

OLDSMOBILE—1933 EIGHT COUPE. RUM. seat. Steel wheels. New type ventilation body. Dual equipment. Looks like day it left factory. Guaranteed. Only $675. Your car as down payment; balance 12-24 months; 7-day driving trial. Always open.
2810 W. MADISON-ST.

OLDSMOBILE—'32 DE LUXE 5 PASS. SEdan; 6 w. w., side mts., free whlg., ride control; has all latest imprvmts.; priced for quick sale, $445. 1-3 down, bal. 12-24 mos.
Petersen, 2309-13 Michigan.

OLDSMOBILE—1930 4-DR. DE L. SED. Perf. cond. Very clean. Only $195. Tms. tr.
2810 W. MADISON-ST.

OLDSMOBILE—'33 5 PASS. COUPE, 9,000 mi.; private party must sell; $595. Call Triangle 3692 after 7 p. m.

OLDSMOBILE—1932 CONVERTIBLE CPE., $425; small down payment. Easy terms.
TITUS MOTOR SALES.
5710 BROADWAY. LONG BEACH 2929.

PACKARD—CONVERTIBLE COUPE 833 '31. De Luxe equipped including 6 disc. wheels, 6 excellent tires. Top is new; chrome windshield. Reconditioned and guaranteed. A value impossible to appreciate without an actual ride in the car. $750. Terms; any make of car taken in trade; all makes. PACKARD, Michigan at 24th. Cal. 7400.

PACKARD—'31 DE L. MODEL 833 SPORT Phaeton; 6 w. w., side mts., full chrome tire cvrs., tonneau windshld.; looks identical to '33 series; car orig. cost $3,585; our price $585; guar.; 1-3 down, balance 12-24 mos.

[illegible]

MOTOR TRUCKS.

[illegible]

CHEVROLET—'31, '30, '29 ½ TON PANEL trucks; excellent condition and appearance; low as $95; also Dodges, Fords, and G. M. C. Clark-Maple Chevrolet Co. 1038 N. Clark-st.

PANEL TRUCKS—CHEVROLET, INTERNAtional, GMC, Dodge, Diamond T. ½ to 1½ ton. A-1. Ready for use. $65 to $285. Tms. Ruby Chev., Inc., 1422 E. 67th-st. Fair. 9600.

FORDS—'29 TO '31 MODEL A PANELS. ATTRACTIVELY PRICED. $95 UP. RAY TENNES, 2451 N. SACRAMENTO-BL.

FORD—1929 1 TON TRUCK, PLATFORM body. Ready to go. Take $50 down. Bargain. Slumbrick Ford Sales, 1711 W. 95th.

FORD AND CHEVROLET—20 LATE 1½ TON chassis with cab and all type of body. Terms. Lawder Bros., 6900 Vincennes-av.

2½ TON A. B. MACK DUMP TRUCK; DUAL pneumatic tires; 7 C. transmission. 2664 E. 106TH-ST.

AUTOCAR — COMPLETELY REBUILT 6 wheeler, 10 T dump body and hoist. 1716 W. PERSHING-RD. VIR. 0210.

FORD—1931 OIL TRUCK, TANK CAPACITY 527 gallons; sacrif. for $300. RAY TENNES, 2451 N. Sacramento. Cap. 1100

FORD '33 112 IN. DE LUXE PANEL; pract. new; big saving. Also '33 closed cab pickup; $125 dn. 1520 N. Halsted-st.

AUTOMOBILES WANTED.

SPOT CASH IN 10 MINUTES
FOR ALL CARS YOU BRING IN [NO RED TAPE.] CALIFORNIA DEALERS WAITING.
TOM O'ROURKE,
2330 S. MICHIGAN-AV.

CASH FOR YOUR CAR.
Highest prices paid. We pay off notes and give cash for your equity. Phone Col. 2298.
4701 W. MADISON-ST.

WANTED—100 USED CARS. ALL MAKES, ALL MODELS. SPOT CASH. QUICK ACTION. VAN B. 3200. ALW. OPEN.
2810 W. MADISON-ST.

CASH FOR YOUR CAR.
Highest prices paid. No waiting. We pay off your notes plus cash for equity.
2919 W. Madison. KEDZIE 6368.

. . . . HIGHEST CASH PRICES . . . . FOR YOUR CAR. TITUS MOTOR SALES. 5710 BROADWAY. LONGBEACH 2929.

MOST CASH FOR YOUR CAR—5 MINUTE service; no red tape. If you can't come in, CALL US—WE'LL COME OUT. 7557 Stony Island. Butterfield 1285.

WANTED—LIKE TO BUY A GOOD CAR from private party. Recent mod. I have all cash. 1st fl., 3940 N. Seeley. Well. 6437.

CASH IN 5 MINUTES—NO RED TAPE; cars wanted—all makes; out of town ship-[illegible]

[illegible]

AUTOMOBILE LOANS.

Cash in 10 Minutes

[illegible]

BUSINESS OPPORTUNITIES.

[illegible]

RESTAURANT IN 150 RM. HOTEL; COUple can make $100 per week or more. Great sacrifice; must leave town immediately. 1432 N. La Salle-st.

REST.—SEATS 30. NICELY EQUIPD.; DG. gd. bus. We're tired out. Sac. and attract. tms. to resp. party. 7641 S. Halsted.

RESTAUR., BARBECUE—1 OF FINEST NR. city; fully equip., doing gd. bus. $1,500 cash req. 7825 W. North-av., River Forest.

RESTAURANT—RENT $25; SAC.; TERMS; living rms. 3127 Fifth-av., near Kedzie.

RESTAURANT AND CAFET. CONCESSION; doing fine bus. Rm. 104, 230 E. Ohio.

RESTAU.—CLEARING $1,500 YEARLY; NO misrepresentation. S. S. 2410 E. 75th.

ROADHOUSE AND TOURIST CAMP. ADJ 3 golf courses on main hgwy. 5 mi. Berwyn, Cicero, and Oak Park. Catering to tourists and local trade. Inq. 2400 N. Western.

ROADHOUSE—ALL EQUIPED. 2437-9 WEST 95TH-ST. REASONABLE.

RMG. HOUSE, UPTOWN DIST.; 35 RMS., 100% rented; good furn. Must sacr., leaving city immediately. Sunnyside 0040.

ROOMING HOUSE—UPTOWN DISTRICT. 35 rms., 1-2 rm. kitchenettes; $500 mo. A real buy. 4417 Broadway.

ROOMING HSE.—N.W. LOCATION: 36 RMS. Furnished; linens, blankets, etc. Rent $50. Bargain. Haymarket 5467.

RMG. HSE. 45 RMS., 12 BATHS. NORTH. rt. $150. Clean, well furn. Pr., $2,000, tms. Steinbock & Alexander, 160 N. LaSalle.

RMG. HSE.—24 R., COMP. FURN.; NR. UPtown sta. $650. Address L 238, Tribune.

RMG. HS.—10 APT.; FRN. HT.; GD. PROF.; sacr. Pr. $500. De Woskin, 105 W. Madsn.

RMG. HSE.—25 RM., 4 GAR., REAS. RENT, clears $150; only $400 req. 61 W. Schiller.

SANDWICH SHOP—SELL CHEAP ACCT OF other interest; newly equipd.; opp. theater; busy transfer cor.; S. W. side; reas. rent; steam ht. Address P J 310, Tribune.

SANDWICH SHOP; NR. 3 SCHLS ON BLVD Sac., cash offer. 937 W. Garfield. Eng. 2537.

SCHOOL SUPPLY STORE—$50 BUYS FIXtures and stock. 1607 N. Le Claire.

SECRETARIAL SERVICE—AND FURNISHED office business; real opportunity; steady income for a good public stenographer; cash pr. $5,000. Address P K 301, Tribune.

SERVICE STATION—EQUIPPED WITH 3 grease pits and wash racks, located on two main heavily traveled thoroughfares; good gallonage. $3,500 will handle. ADDRESS P B 573, TRIBUNE.

SHOE REPAIR SHOP—WELL ESTAB.; GD. loc.; reas. 2840 Montrose-av.

SPECIALTY—MANUFG., MONEY MAKER. owner ill. Will sell ½ or all. Call personally, 2d fl. 4002 Cottage Gr. Oak. 0092.

TAVERN—SOUTH SIDE; NEW MODERNistic fixt.; transfer corner; license paid; real opp. Address P G 289, Tribune.

TAVERN—1ST CLASS LOC. PORTAGE PK. dist.; est. bus.; own. lv. city. Kil. 1335.

[illegible]

HOME FURNISHINGS.

(See Also Household Appliances.)

Furniture and Dept. Stores.

Before You Buy
GET
NELSON BROS.
PRICES
CASH OR TERMS.

2 PC. PARLOR SETS, choice coverings	$29
9X12 AMER. ORIENTAL RUGS	$15
3 PC. BEDROOM SETS, fine woods	$27
COMPLETE DINING ROOM SETS	$29

NELSON BROS.
North—6310 Broadway.
South—6910 Cottage Grove.
EVENINGS TO 10. SUNDAYS TO 5.

MAIN SHOWROOM.
201 E. OHIO, 2D FLOOR

GRAND RAPIDS FACTORY SAMPLES OF NEO CLASSIC AND FRENCH EMPIRE PERIODS. ALL NEW—½ COST.

3 Pc. Period Bedroom Sets	$23 to $65
2 Pc. Living Room Sets	$28 to $75
Large Occas. and Lounge Chairs	$3 to $12
5 Pc. DINETTE SETS	$7.50 to $20
7-8-10 Pc. Dining Room Sets	$29 to $100
TWIN STUDIO COUCHES	$8 to $22
Odd Beds, Dressers, Chests, Vanities	$7.75
Innerspr. Matt., $4.75; Secretaries	$12

Chicago Furn. Showrms. Del. 9020. Open eves. West Side Showrms., 4618 W. Washington-bl.

Central.

Furniture Mart Samples.

All new mfrs. samples at ½ factory cost.

2 pc. living rm. sets, all styles	$25-$55
7-8-9 pc. dining r. sets, wal., mah.	$39-$70
3 pc. Bedrm sets, all styles	$19-$60
Twin stud. couch, $7.50. Dinette sets	$10.50
Twin beds, chests, vanities	$5-$7

Wyman Furn. Co. Open Eves. to 10. Del. 2882. 471 E. OHIO. COR. LAKE SHORE-DR.

CHICAGO FURN. MART, Inc.

WE DON'T INSULT YOUR INTELLIGENCE advertising $150 values for $39, BUT those who have shopped around DO BUY HERE; CONVENIENT CREDIT IF DESIRED.
Retail showroom open 9 a. m. to 5 p. m. Tues., Thurs. eves. to 9 p. m.; Sunday, 10-5.
1100 S. WABASH. Wab. 3959

GAS RANGE—NEW; FULL ENAMEL UNIversal; latest model with heat control; insulated lighter and pullout broiler. Reg. price, $74.50; now, $49.50. Act quick. La Salle Stove Co., 445 N. La Salle. Del. 1638.

NEW SAMPLES, MUST SELL. LIV., DIN., bedr. sets, $28; studio cou., $10; din. sets, $9. Hudgin, 319 W. Ohio. Del. 5824. Op. eves.

South Side.

4 ROOMS, $129.50

[illegible]

HOME FURNISHINGS.

Suburban.

COMP. 5 RMS. FURN.; WILL SEP. 132 N. Golf-rd., Clarendon Hills. Hinsdale 983.

HOME FURNISHINGS WANTED.

BUCKINGHAM 8181
IF YOU LIVE NORTH CALL US.
Just starting business. Need large amount of used furn., rugs, etc. Will buy a few pieces or entire flat. Highest cash prices paid.

KEDZIE 1300
We pay more cash than any dealer for furniture, rugs, radios, linens, etc. Call us. Be convinced. Add pieces or entire flat.

FAIRFAX 2835.
SOUTH SIDE A SPECIALTY.
Call McLauchlan for highest cash prices. Prompt service anywhere.

PHONE ROCKWELL 6900.
WE PAY MORE THAN OTHER DEALERS. WE NEED USED FURNITURE TO FILL DEMAND—SPOT CASH.

Call Dave, Atlantic 0002,
when you have used furniture to sell; no amount too large; quick service given.

LAWNDALE 4111.
Need all kinds of furniture, stoves, rugs. Spot cash. Prompt service, day or night.

— — — PHONE LAWNDALE 4300 — — —
AFTER 7 P. M. PH. LAWNDALE 4804.
We need furniture every description. Pay more than a dealer. Prompt service.

SOUTH SIDERS—WE ARE IN THE MARket for a better grade of used furniture. We pay more!. Spot cash. Drexel 5130.

HIGHEST CASH PRICES FOR USED FURniture, stoves, radios, etc. Will call anywhere. Prompt service. Kedzie 0263.

CALL NEVADA 1150 — HIGHEST CASH prices paid for furniture, rugs, stoves. We CALL ANYWHERE. ACME FURN. HOUSE.

PRIVATE PARTIES WHO WISH TO DISpose of their entire furnishings only. PHONE ARDMORE 0209. Not a dealer.

LET US BUY YOUR USED FURNITURE and rugs. We pay more. Call Englewood 3753

FURNISHING APTS.—WILL PAY HIGHEST prices for used furniture. Seeley 5764.

NEED FURNITURE FOR TWO COMPLETE 6 room apts. Phone Wentworth 4004.

PRIV. PARTY WANTS FURN., GD. COND., for lge. apt. After 3 p. m., Longb. 5454.

NEED RUGS, FURNITURE, GR. PIANO, linens for 20 rm. home. Ph. Long. 7673.

JEWELRY, WATCHES, ETC.

CASH FOR OLD GOLD

Jewelry, watches, gold teeth, plated articles, antiques, diamonds, pawn tickets, silver. This institution is operated by public spirited citizens to help you obtain CASH. WE ALWAYS PAY THE PROPER CASH VALUE. LICENSED BY U. S. GOVERNMENT. ESTABLISHED 1900.

CHICAGO GOLD SMELTING COMPANY
37 South Wabash-av.
Corner Monroe-st. 3rd Floor
MEMBER Chicago Ass'n. of Commerce.

Cash In Your Old Gold
NEW HIGH MARKET PRICES
paid for old gold, silver, platinum, broken or discarded jewelry, watches, rings, chains, gold teeth, eyeglasses, or sterling ware, in any condition. Mail or bring in for free appraisal. Articles held for your approval.
Martin Refining Corp.
55 E. Washington-st.
Room 1218 Pittsfield Bldg.
LICENSED REFINERS. DEArborn 3394.

OLD GOLD BOUGHT
JEWELRY, DENTAL GOLD, PLATINUM, PLATED ARTICLES, SILVER, DIAMONDS, BRING OR MAIL small or large lots.
New High Market Prices.
A. QUINT & CO.
5 N. WABASH-AV.
ENTIRE 3D FLOOR KESSNER BLDG.
GOLD SMELTERS. ESTABLISHED 1873.

"Cash In" YOUR GOLD
WE GLADLY MAKE FREE ESTIMATES. Old established licensed by U. S. Govt. We buy your old bridgework, silver, diamonds, plated articles, old jewelry. MEMBER CHAMBER OF COMMERCE.
Romack Gold Refin'g Co.
7 W. Madison-st. cor. State-st., Room 501. 5th FLOOR, Cor. STATE-MADISON-STS.

CASH Money for GOLD
Jewelry, silver, dental gold, platinum, diamonds, pawn tickets, etc.
BARNETT'S, INC.,
57 EAST MADISON-ST.
5 SOUTH WABASH-AV.
MAIN FLOOR MALLERS BLDG.

NEW HIGH PRICES
PAID FOR OLD GOLD, PAWN TICKETS, DIAMONDS, BRIDGEWORK, SILVER [illegible]

[illegible]

CLOTHING, FURS, ETC.

[illegible] Silver muskrat, northern seal, marmot mink included. New York Loan Bank, 456 S. State.

UNREDEEMED FUR COAT, 45 INCH MARmink, latest style; like new; $25. Others $10 up. Topcoats, suits and overcoats, $5 up. Uncle Max's Loan Co., 675 N. Clark-st.

HAVE EST. CLIENTELE FOR BETTER used clothes. Let me sell yours for you. Sizes 14, 20, 34, 44. 4874 Sheridan-rd. Edge. 1854.

BEAU. SEAL COAT—1934 MODEL; $45. 829 Lakeside-pl, 2d floor. Edg. 1326.

PRINTING MACHINERY AND SUPPLIES.

WOOD TYPE, CABINETS, PROCESS MACH. 2 8x12 presses, 1 Peerless feeder; cheap. 1339 Kenilworth-av., Berwyn, Ill.

8x12, 12x18 PRESSES, TYPE, CHEAP. WE buy, trade. 3715 N. Halsted-st. Buc. 2036.

TERMS OF SUBSCRIPTION OF THE TRIBUNE.

Orders for mail subscription must be accompanied by remittance to cover.

Rates in Illinois [outside of Chicago], Indiana, Iowa, Michigan, and Wisconsin:

Daily without Sunday, one year, $5.00; six months, $2.50; three months, $1.25; two months, $1.00; one month, 50 cents.

Daily with Sunday, one year, $12.50; six months, $6.25; three months, $3.15.

Sunday only, one year, $7.50; one month, $1.00.

Rates of subscription in postal zones 3 and 4 [measured from Chicago], outside of Illinois, Iowa, Indiana, Michigan, and Wisconsin:

Daily without Sunday, one year, $7.50; one month, $1.00.

Sunday only, one year, $7.50; one month, $1.00.

Daily and Sunday, one year, $15.00; one month, $2.00.

Rates of subscription in zones 5, 6, 7, and 8 [measured from Chicago], Canada, Mexico, and foreign:

Daily without Sunday, one year, $12.00; one month, $1.50.

Sunday only, one year, $7.50; one month, $1.00.

Daily and Sunday, one year, $19.50; one month, $2.50.

Give postoffice address in full, including county and state. Remit in express money order, draft or in registered letter at our risk to The Tribune company, publishers, Tribune Square, Chicago.

We cannot be responsible for currency sent through the mail.

Persons wishing to take The Tribune by carrier may order it by postal card or telephone Superior 0100. When delivery is irregular make complaint.

All unsolicited manuscripts, articles, letters, and pictures sent to The Tribune are sent at the owner's risk and The Tribune Company expressly repudiates any liability or responsibility for their safe custody or return.

MEMBER OF THE ASSOCIATED PRESS.

The Associated Press is exclusively entitled to the use for publication of all news dispatches credited to it or not otherwise credited to this paper, and also to the local news published herein.

All rights of republication of special dispatches herein also are reserved.

Homer Van Meter, Dillinger Gangster, Trapped and Slain in St. Paul—Flyer Dies as Plane Hits House

[TRIBUNE Photo.]

TWO PLANES CRASH IN MIDAIR; PILOT KILLED AS SHIP HITS HOUSE.
Scene showing one of two planes which crashed over congested district in Brooklyn, striking house in fall. Edward On Wah, Chinese student flyer, was killed. With friend in other plane he was practicing aerial combat. *(Story on page 1.)*

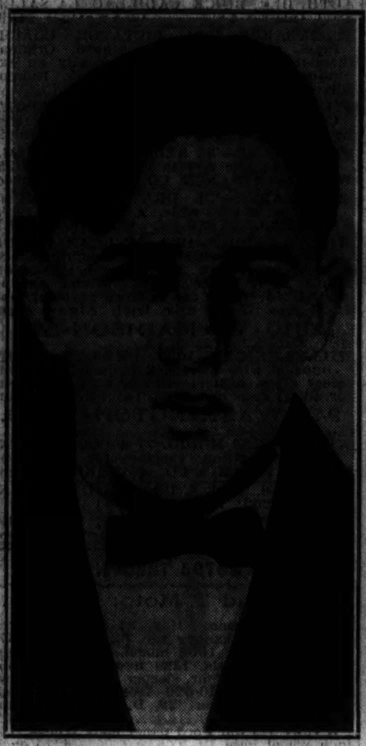

[Acme Photos.]

DILLINGER GANGSTER IS SLAIN IN ST. PAUL.
Homer Van Meter (left), trapped in house by police and shot to death, and Police Chief Frank Cullen, who led squad which ended career of gunman. *(Story on page 1.)*

[TRIBUNE Photo.]

NORTH SIDE BATHING BEAUTY WINNER PICKED IN CONTEST AT THE FAIR.
Miss Marie Kruse, the victor (seated), with her court of honor after final judging during North Side day at Fair. Standing, left to right: Ruth Hagstron, Betty Robinson, Alice Pearson, Peggy McCarvell, and Arline Causey. *(Story on page 7.)*

[TRIBUNE Photo.]

DEMOCRATS BACK NEW DEAL AT STATE RALLY.
Left to right: Ald. John Toman, Senator William H. Dieterich, Gov. Henry Horner, and Robert M. Sweitzer at state fair event in Springfield yesterday. *(Story on page 8.)*

[Acme Photo.]

CROWD GATHERS WHEN SIXTH DILLINGER GANGSTER IS SLAIN BY POLICE.
The body of Homer Van Meter, after the gangster had been shot down by police in St. Paul when he tried to escape, shooting wildly, down an alley. Van Meter was said to have been gang's ace machine gunner. *(Story on page 1.)*

BOY SCOUT HERO IS HONORED AT THE FAIR.
Left to right: Rufus C. Dawes, Fair president; Dan Beard, national Scout commissioner; Richard Courtney, who saved drowning victim, and Abel Davis in ceremony on Boy Scout day. *(Story on page 7.)*

PRETTIEST BABY.
Brian J. Burns, 229 East Superior street, victor in north side Fair contest. *(Story on page 7.)*

[TRIBUNE Photo.]

SIGN $22,300,000 IN BONDS TO BE USED IN PAYING SCHOOL TEACHERS.
Mrs. Elza Brinsley, proxy for James B. McCahey, school board president, operating machine which affixed signatures to bonds which will be sold to the RFC. Mr. McCahey went to Washington yesterday to arrange final details of payment. *(Story on page 5.)*

CO-ED FOUND SLAIN.
Faye New, Birmingham, Ala., whose escort is held for murder. [Acme Photo.] *(Story on page 7.)*

HELD IN SLAYING.
Harold Taylor, jailed in Birmingham after co-ed is found murdered. [Acme Photo.] *(Story on page 7.)*

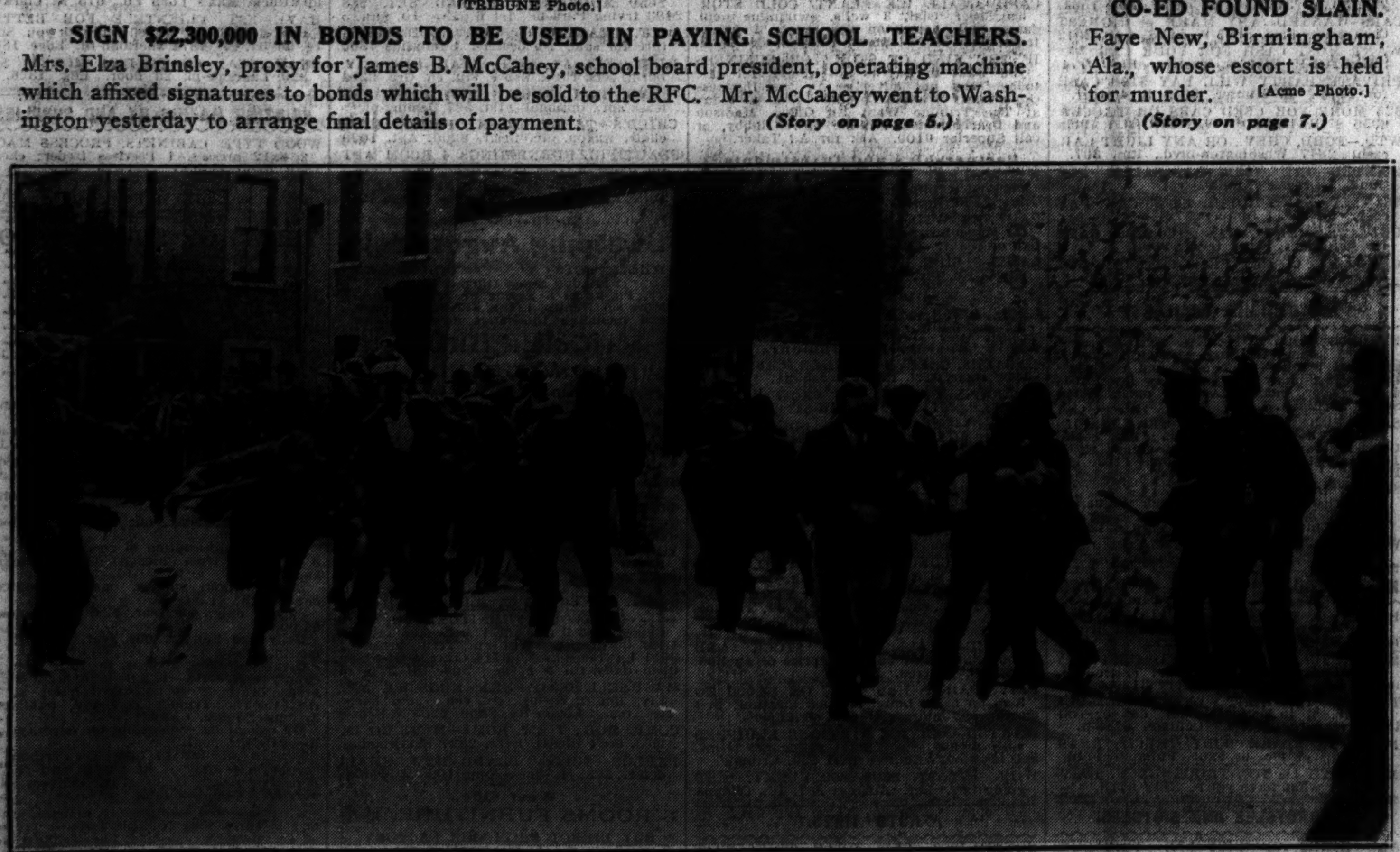

[Associated Press Photo.]

ONE KILLED, 37 WOUNDED AS POLICE FIRE ON IRISH PROTESTING AGAINST THE SALE OF CATTLE.
Farmers fleeing through gate of sale yard in Cork, Ireland, recently when police opened fire on crowd. Five thousand farmers had assembled to protest the sale of cattle seized for nonpayment of taxes when a motor lorry crashed through the gates in effort to disperse them. The police then opened fire.

FARLEY AND PARTY FINANCE CHIEF CONFER.
Democratic Chairman James Farley (left) meeting with Walter J. Cummings, banker and party treasurer, at Congress hotel. Farley is optimistic over outlook in fall elections.
[TRIBUNE Photo.] *(Story on page 9.)*

"ACQUIT" SINGER ON INTOXICATION CHARGE.
Helen Morgan, found not guilty by arbitration board of Actors' Equity association at Los Angeles in dispute with M. C. Fagan, producer, over failure of play, shown at hearing.
[Acme Photo.] *(Story on page 4.)*